The Washington Post is the only Washington newspaper publishing the reports of The Associated Press every morning. For home delivery call National 4265.

The Washington Post.

Weather — Fair and slightly colder today; tomorrow fair.
Temperature — Highest, 50; lowest, 34.
Details on page 22.

NO. 19,903. ENTERED AS SECOND-CLASS MATTER. POSTOFFICE, WASHINGTON, D. C. WASHINGTON: SATURDAY, DECEMBER 13, 1930. COPYRIGHT, 1930, BY THE WASHINGTON POST CO. THREE CENTS.

3,000 TROOPS OPEN REVOLT AGAINST SPAIN

Jaca, Strongest Fortress on French Border, Is Trouble Center.

STRICT CENSORSHIP IS QUICKLY IMPOSED

Revolution Reported to Be Spreading to Other Towns in North.

MAJ. RAMON FRANCO.

Madrid, Dec. 12 (A.P.).—Military revolt, long expected in Spain as the result of political dissension, broke out today at Jaca, near the French frontier. At least 3,000 troops there rebelled, turned their guns on the town and defied the government of Premier Damaso Berenguer.

Tonight, with a strict censorship imposed throughout the country, no authentic account of the revolt could be obtained here. The premier, after an emergency meeting of the cabinet, announced that the situation was in hand and that the rebels were fleeing to the French border, 30 miles away.

In the meantime, various unconfirmed rumors reaching Madrid characterized the revolt as important and said Maj. Ramon Franco, Spanish "ace" aviator, who was recently imprisoned for disobedience but escaped, was one of the leaders.

Revolt Reported Spreading.

The garrison at Jaca, said to be one of the strongest fortresses in northern Spain, was variously estimated at from 3,000 to 5,000 infantrymen and artillerymen. Jaca is in high country near the Pyrenees and commands the base of one of the passes into France.

It was reported here late tonight that the military revolt at Jaca was spreading to other towns and that the garrison at Vigo had joined the movement.

One report here was that the Jaca rebellion originated with 200 men here commanded by Col. Mangada and Capt. Galan. The latter was implicated in another revolt a short time ago.

Hardly had word of the revolt been received at Madrid than every military establishment in the north was active. Troop trains were rushed toward Jaca and a squadron of fighting planes, under one of the highest officers in the air service, was ordered to the frontier.

Ready for Weeks.

Censorship was immediately established and even the most harmless messages were subject to delay or suppression. At first, persons in Madrid were able to reach points outside of the country by telephone, but this also was subject to censorship and calls were interrupted or cancelled without warning.

Rumors that all was not right in the provinces had been reaching Madrid for weeks, and the government was ready with an organized plan to cope with the emergency. Thousands of troops were en route to Jaca within a few hours after the first signal of trouble.

Officials here gave out little news, and there was no means of determining whether blood had actually been split. It was known, however, that the rebels, after turning the guns of the fortress on Jaca, had established a base in the town.

Believed Holding Garrison.

Bayonne, France, Dec. 12 (A.P.).—Reports reaching here from Spain tonight indicated that rebel troops were holding Jaca. Although there was an announcement from Madrid that the troops were fleeing into France, this could not be confirmed at French border points tonight.

Paris, Dec. 12 (A.P.).—French military men said tonight that Spanish soldiers who rebelled at Jaca chose their spot admirably. They described Jaca as one of the strongest fortresses of Europe, known among soldiers as the Verdun of Spain.

Should the rebels succeed in establishing a powerful base at Jaca they would command practically two-

Continued on Page 3, Column 1.

Saturday Night Early Edition

Tonight and each succeeding Saturday night the Early Edition of The Washington Post will be issued.

It may be purchased from newsboys and all newsstands before bedtime Saturday night and will contain as always a full complement of Sunday features.

THE WASHINGTON POST

"The Capital's Greatest NEWSpaper"

CUBAN CENSORSHIP AGAIN PUT IN FORCE

First Outward Step Taken After Suspension of Civil Liberty.

U. S. NOT TO INTERFERE

Havana, Dec. 12 (A.P.).—The second time since November congressional elections censorship on all forms of communications entering or leaving Cuba was imposed today. It was the first outward sign the republic was given that constitutional guarantees, declared suspended yesterday afternoon by presidential decree, actually had been withdrawn throughout the island.

Imposition of censorship represented another drastic step by President Machado to extinguish the sparks of political discontent, which have threatened to burst into a devastating flame.

The censorship may continue in force until well toward the middle of February, when the 60-day authorization granted the president by congress will expire. The suspension of guarantee affects six articles of the Cuban constitution.

Inviolability of the home, freedom of speech, right to hearing within 24 hours after arrest, confidence of mail and private documents, privilege of changing residence at will, and right of assembly are removed from those living in Cuba.

While President Machado was taking these drastic steps to keep down revolt against his administration and insure order during the tourist season, which is one of Cuba's leading businesses, opposition circles were busy circulating a fresh series of manifestos in criticism of Machado's handling of the situation. Ambassador Harry F. Guggenheim, who advised the American State Department that the disorders here were principally economic in nature and bore little political significance, is being made the target of some of these manifestos.

(Associated Press.)

With only the most meager reports from the American Embassy at Havana available, State Department officials last night were awaiting word of any further developments which might bring a crystallization of the situation there.

Breaking a two-day silence by department officials on the political turbulence in the island republic, Secretary Stimson reiterated his policy of nonintervention by the United States in the internal affairs of Cuba. This policy was announced some time ago when the situation appeared to be becoming acute. It is the so-

Continued on Page 3, Column 2.

SECOND HOOVER ASSAULT ON AID SEEN IN SENATE

Truce Believed Gained by G. O. P. Chiefs May Be Brief.

HOUSE STUDYING WAY TO PLEASE PRESIDENT

Relief Measure Is Sent to Conference; May Cut Authority.

By CARLISLE BARGERON.

Senate Republican leaders, exercised over President Hoover's blast of last Tuesday and reports that he was on the verge of letting go another one, apparently succeeded yesterday in restoring a working arrangement with the White House, at least for the present.

The word has gone out rather strongly that Mr. Hoover does not intend to sit idly by now and permit himself to be denounced for things which he considers he can not do, and if the occasion arises he will not hesitate to speak again in the same vein. There is every reason to believe that he had considered yesterday the occasion for another statement, but reluctantly yielded to the importunities of Vice President Curtis, Senator Watson, and finally his close friend, Senator Walcott.

Bill to Conference.

In the meantime the House sent the $118,000,000 public works bill to conference, and the leaders mulled over just how it is best to approach the proposition of standing by Mr. Hoover on the drought-relief bill.

In addition to boosting the public works appropriation by $8,000,000, over the House bill, the Senate made one important change whereby the President must spend the money within the allocations prescribed, that is, $30,000,000 for Federal road aid and so forth. The President wants this fund in a lump sum so he can swap it back and forth from rivers and harbor improvements to road building and public buildings, in the way he believed would best facilitate the relief of unemployment. He thinks that the manner in which the Senate has written the bill will not lend itself to unemployment relief as well as the blanket sum, but there are no indications that he intends to make an issue over it.

Drought Bill Fight Seen.

It is doubtful if his promise to the Senate leaders embraces calling off his fight on the drought relief bill. This matter is bound to come to a head again. The House leaders hope to get to it Monday and their efforts in the meantime are to work out a way by which only the $30,000,000 appropriation for crop rehabilitation will be presented to the House. They are afraid that if the $60,000,000 appropriation extending the relief to loans for destitute farmers appears before the House they will not be able to hold their forces in line.

But assuming the House passes the $30,000,000 bill, a clash with the Senate will come in conference, and while heretofore the Senate has usually backed down in matters of this kind, the present issue has so ramified that it can not gracefully do so in this case. The President's statement of Tuesday has put not only the Democrats and Progressives in a hole, but the regulars as well. The truth of the matter is that the Senate has probably never acted so sincerely and certainly no more unanimously than when it passed the $60,000,000 bill. While the President had said he only wanted $25,000,000, no one realized he felt so keenly about the matter.

Forced to Retain Stand.

And when the figure was boosted to $60,000,000, no attempt was made to ballyhoo it or to capitalize the fact that the Senate had boosted Mr. Hoover's figure by $35,000,000. Not

Continued on Page 2, Column 6.

Calvin Coolidge

Says: Three or four years ago there began considerable discussion of the practice of installment sales. While the system was by no means new it was then being expanded into new fields with extraordinary rapidity and assumed such large proportions that it aroused considerable alarm. Some thought it might be undermining our whole credit structure. No definite and separate figures were obtainable as to the extent to which banks were involved and this raised the question of what funds were tied up in it. The developments of the past few months have demonstrated that there was nothing unsound in this movement. The percentage of losses has been insignificant. Probably of all commercial credits this form stands well toward the top in satisfactory results, because installments have been paid. Most of the fear of it as a breeder of extravagance has been dispelled. Properly conducted it is no more subject to that criticism than the open account.

But the great lesson is the honesty and integrity of the people. The consuming public pay their debts. It is another powerful demonstration of the justification of faith and confidence in each other.

(Copyright, 1930.)

DOUMERGUE FORCES CRISIS SUBMISSION

Dissolution Threat Brings Cooperation as Steeg Forms Cabinet.

MAY BE READY TODAY

Paris, Dec. 12 (A.P.).—President Doumergue today took the big stick of parliamentary dissolution out of the glass case, in which it has been since 1877, and the warring political parties of the Chamber of Deputies, suddenly pacified, agreed to grant at least a measure of support to a cabinet headed by Senator Theodore Steeg.

As a result, M. Steeg told the president tonight he would probably have his ministry ready for presentation at the Elysee Palace tomorrow forenoon.

It was the eighth day of the ministerial crisis, brought about by the overthrow of the Tardieu government in the Senate December 4, and the fifteenth cabinet resignation in the seven years of Doumergue's presidency.

Until this afternoon it appeared that no solution could be found and parliamentarians seriously considered possibility of a dissolution and new elections.

It was here that the president, in no way overstepping the limits of the constitution, let it be conveyed quietly to the leaders of the thirteen groups in the chamber that, unless a cabinet were formed tonight, he might have to "take definite measures." This was interpreted as meaning Parliament would be dissolved under article 5 of the constitution.

Within an hour, the leaders of three small groups of the center and right-center called on M. Steeg and informed him they were ready to cooperate, provided the radicals would lift their exclusion veto against members of the right parties. The veto was provisionally lifted and M. Steeg set about the formation of his ministry.

The most important portfolios were said to have been distributed, M,

Continued on Page 3, Column 3.

TWO OFFICIALS HELD IN $8,000,000 FRAUD

Confessions Allegedly Made by Los Angeles Building and Loan Men.

ACTS COVERED 5 YEARS

Los Angeles, Dec. 12 (A.P.).—Rupert L. Fleury, vice president of the Guaranty Building & Loan Association, which collapsed after Gilbert H. Beesemyer, 45-year-old general manager, had allegedly confessed an $8,000,000 embezzlement, was arrested late today after admitting to the grand jury he had known for some time of Beesemyer's acts.

Fleury told the grand jury, members said, he had known of the defalcations for five years. He was ordered confined in the county jail.

"I knew of his doings," he said, "but I couldn't tell on him. Loyalty to Beesemyer kept my lips sealed. But I did not get a penny of it."

Fleury's statement was made a short time after Beesemyer had been indicted for embezzlement. The crash of the loan company came early today when confronted by the board of directors and State Building and Loan Commissioner Charles A. Whitemore, Beesemyer allegedly made a signed confession that he had been misappropriating money over several years. The money, he was quoted as saying, was used to finance other ventures, and $400,000 was for personal loans to friends for which he took unsecured notes.

Behind Beesemyer lay a wrecked investment house, in which some 25,000 depositors had put more than $17,000,000, and a confession to five years of trickery in a futile attempt to build a fortune.

As though ridding himself of a haunting secret, Beesemyer related a story of investment in a department store, oil wells and the personal notes of friends. At its close, the county grand jury indicted him for embezzlement and announced that Charles Whitmore, State building and

Continued on Page 3, Column 4.

Mr. Average Man's Dream Boosts Fund

Awakes Early to Provide Gifts for Capital's Poor Children.

POST TOY FUND

Has your name been recorded in the list of those contributing to The Post's fund to bring joy to children Christmas Day? If not, you have until one week from tomorrow to join the throng of those who are assuring needy youngsters of a joyful holiday. Here's the standing, and yours will help swell the total:

Previously subscribed	$1,108.24
K. H.	1.00
A Friend	2.00
F. B.	.50
C. L.	3.50
M. V. H.	1.00
Just a Mite	1.00
Maryland Branch, Susan B. Anthony Foundation, Inc.	1.00
Federal-American Club	10.00
Edwin A. Halsey, jr.	1.00
E. C. K.	1.00
J. E. P.	1.00
Martha Richardson	5.00
Timmy Moore	2.25
Ida P. Butler	2.00
P. E. J.	5.00
A Friend	2.00
Little Ellen Hansen	1.00
C. S. P.	1.00
Cash	1.00
Cash	1.00
Helen F. Dunn	5.00
Anonymous	5.00
Mrs. Mack	1.00
Sympathizer	1.50
A Friend	1.00
E. H. K.	3.00
Mittens Quiggle	1.00
Total	$1,168.99

Mr. Average Man went to bed last night full of Christmas spirit. He and Mrs. A. M. had just finished wrapping the packages for friends and relatives. Bits of string, pieces of gay-colored paper and seals were scattered about the house, but both of them were joyful. Christmas was near. They looked forward to the cheerfulness which would mark the receipt of their gifts and to the happiness they anticipated as kind friends remembered them.

Their children were asleep in their little beds, dreaming blissfully of Santa Claus and his annual visit. And Mr. and Mrs. A. M. were content because they knew of secret packages hidden away in cupboards and closets which on Christmas Eve would be moved out under the tree, placed in stockings, and otherwise arranged to furnish the Christmas morning surprise for the youngsters.

But Mr. Average Man did not sleep well in spite of all his contentedness. He dreamed, and the dream was not a pleasant one. In his sleep he saw a group of children, approximately the age of his own boys and girls. They had risen early on Christmas morning and dashed from their beds to the living room of their little home, anxious to see what Santa had left for them.

Their arrival in the living room, however, was sad to behold. No

Continued on Page 4, Column 1.

NATION AWAITS CHARITY CLASH OF ARMY-NAVY

70,000 to See Renewal of Old Football Rivalry at New York Today.

MIDDIES ARE READY, AFTER DRILL IN RAIN

Notables to Witness Battle; New Record for Grid "Gates" Assured.

By TED VOSBURGH.

New York, Dec. 12 (A.P.).—A unique athletic episode marking the greatest service ever rendered by the game of college football to the cause of charity will bring together football teams of the United States Naval and Military Academies at the Yankee Stadium tomorrow before a crowd estimated at 70,000.

The ranks of those who will flock to the Yankee Stadium to see the ancient rivalry renewed in the interests of the public good, after a three-year break, were swelled by a last-minute ticket boom which lasted all day despite dismal weather. The stadium seats 78,000, however, and the game is likely to be several thousand short of a sell-out.

No rain is predicted for tomorrow, but the final workouts of the Army and Navy squads were held on wet fields in a steady drizzle.

The Navy worked out on the scene of the battle, while the Army ran through its final drill in the comparative obscurity of Briarcliff, a few miles outside the city, where the squad is bivouacked.

Athletes on Edge.

Although light work was in order for both Middies and Cadets, the athletes moved with a snap and vigor that forecast one of the hardest fought games in Army-Navy annals.

Not since 1927 have the Army and Navy met on the gridiron, and all the pent-up rivalry of three years will be released at the moment of the kick-off.

Neither Coach Bill Ingram, of the Navy, nor Ralph Sasse of the Army, was able to announce a definite starting line-up, both back fields remaining in doubt until shortly before game time.

Coach Sasse said his two first-string half backs, Stecker and Prentzel, were still suffering from injuries and that their places in the starting line-up might be taken by Fields and Herb. Stecker is regarded as the Army's best, passer and Frentzel is the leading punter.

Coach Ingram's problem was a strategic one. He was still undecided as to whether to start Kirn and Hurley, who have been his most effective backs, or to hold one or both in reserve.

Navy May Shoot Works.

Close followers of the Navy predicted that if the Middies' starting line-up contains both of these speed boys it will indicate that Ingram has determined to shoot the works at the outset in the hope of getting the jump and piling up a winning margin in the first few minutes.

Kirn came into his own in the final game of last season and Hurley, a New York boy, who lives only a few blocks from the scene of tomorrow's game, flashed into prominence this season in a fashion as sensational, emerging from the "B" squad to play a great game in the one-sided victory over Pennsylvania last week. Hurley's usual assignment is as Kirn's understudy.

Ingram refrained from running through formations in today's drill, which consisted of plenty of passing for the backs and charging for the line.

Capt. Bowstrom, husky tackle, does the long distance kicking, while the bull back, Hagberg, is slated to punt when the strategy of the moment calls for a well-placed boot out of bounds.

Up at Briarcliff, the Army athletes revelled in the luxury of staying in bed until 9 a. m., which is the middle

Continued on Page 17, Column 7.

HOUSE BEATS WOOD'S PLAN TO LIMIT PAY

REPRESENTATIVE LAGUARDIA.

Amendment Stricken Out on Record Ballot by 169 to 115.

LAGUARDIA LEADS EMPLOYES' BATTLE

Defeat Is Taken to Mean That Efforts for Passage Are to Be Abandoned.

The House yesterday repudiated the Wood amendment prohibiting any increases in pay for Federal employes in the next fiscal year.

The repudiation was voted despite pleas of Representative Will R. Wood (Republican), of Indiana, chairman of the appropriations committee, and Representative Louis Cramton (Republican), of Michigan, that the House remain firm against the deluge of propaganda which had been set upon them by Luther Steward and Gertrude McNally, leaders of the Federal employes.

On a record vote demanded by Representative Fiorella LaGuardia (Republican), of New York, leader of the battle for the employes since the first Wood amendment made its appearance in the Postoffice-Treasury appropriation bill last week, the House struck out the amendment, 169 to 115.

Switch of 103 Votes.

This was a switch of 103 votes on the amendment since the Postoffice-Treasury bill was passed and sent to the Senate last week. In that first fight, LaGuardia and the employes lost by a vote of 130 to 90.

Defeat of the Wood amendment yesterday was taken by its supporters and opponents to end efforts for its insertions in other appropriations bills yet to be reported.

Representative JoJhn Q. Tilson (Republican), of Connecticut, Republican leader, said after the fight yesterday that he believed the LaGuardia victory would definitely halt efforts to force acceptance of the amendment. He made it clear, however, that this was his personal opinion, and was not based on conferences with members of the appropriations committee.

Amounts Not Replaced.

Although it eliminated the Wood amendment, the House did not put back intothe Interior bill the amounts the appropriations committee had cut out of the estimates to bring underaverages salaries partially up to the point provided by law.

Hopes of Government employes that Congress will aprove the recommendations of President Hoover and the Budget Bureau tha this be done, rests with the Senate. Although the Wood amendment sems definitely eliminated by the House, seemingly it is just as definite that the appropriations committee will continue to cut out of estimates the increases asked by the President for salaries next year.

The President's program calls for bringing the under-average salaries in various departments up to par over a three-year period. About 30 per cent fo the cost of this, $4,264,000, was provided in the budget. The Senate appropriations committee, in its report to the Senate on the Postoffice-Treasury bill, not only eliminated the Wood amendment from that measure, but also put back the $1,178,000 for salary increases for these departments which had ben cut out by the House.

Bill Expected to Pass.

It is expected the Senate will pass the bill carrying this amount, and also will put back in each bill the varying amounts estimated for each department for that purpose.

The Interior bill as passed by the House yesterday carried a total of $368,584,106, which was an increase of $5,842,482 over current appropriations. An appropriation of $15,000,000 was provided for Boulder Dam, despite an effort by Representative Douglas (Democrat), of Arizona, to have it stricken out.

The fight over the Wood amendment was the major contest. It was launched by Representative LaGuardia immediately the section, the last in the bill, was reached. Its

PRESIDENT ATTENDS OVERMAN'S FUNERAL

Joins Other High Officers of Government in Tribute to North Carolinian.

RITES HELD IN CAPITOL

(Associated Press.)

President Hoover, members of the Supreme Court, and diplomatic officers of more than ten nations joined the Senate and House last night in paying homage to one of North Carolina's two grand old men in the Senate—Lee S. Overman, who died early yesterday after a brief illness.

With almost 28 years of continuous service behind him, the body of the 78-year-old legislator lay in a gray flower-covered casket in the Senate chamber as high officials, friends and associates listened with bowed heads to a funeral oration by the Rev. E. B. Phillips, chaplain of the Senate.

After the ceremony the casket was taken to Union Station to await departure of the funeral party shortly before midnight for Salisbury, N. C., the dead senator's home, where burial will take place at 3 p. m. today.

President Hoover, with seven members of his official family and Walter H. Newton, one of his secretaries, sat on the left side of the chamber. Immediately behind them were members of the Diplomatic Corps.

To the right of the center aisle, in the front row, sat Chief Justice Hughes and Associate Justices of the Supreme Court.

Mrs. Overman and her three daughters, in mourning, were seated beside the casket in front of the Supreme Court members.

Vice President Curtis opened the services with a brief tribute:

"We all loved him and we all mourn his passing."

The Rev. Dr. Phillips then read the funeral service based on the new book of Common Prayer of the Episcopal Church, and including recitations of two hymns, a poem, excerpts from the Scriptures, and extemporaneous prayer.

Senator Furnifold M. Simmons, North Carolina's other veteran senator, sat bowed with grief over the death of his beloved friend and colleague. Beside him were the party leaders, Senators Watson, of Indiana, and Robinson, of Arkansas. Many members of the House also sat in the stilled, palm-decorated chamber.

Senator Simmons, who outranked his colleague by only two years in point of service, and who retires next March 4, was a member of the congressional funeral committee, but Dr. Sterling Ruffin, his physician, advised him not to make the trip to North Carolina for fear it would be "extremely dangerous to his health."

Continued on Page 3, Column 3.

Bonner to Resign Position As Power Commission Aid

McNinch and Garsand Are Facing Growing Fight for Confirmation.

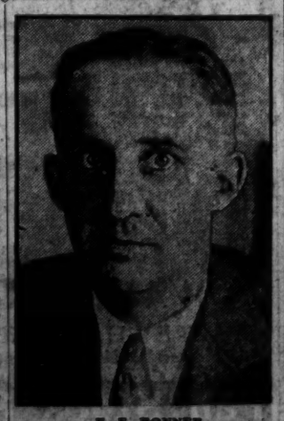

F. E. BONNER.

(Associated Press.)

The Senate interstate commerce committee yesterday completed its investigation of the qualifications of the five men nominated to the power commission as F. E. Bonner, executive secretary of the commission, announced he would relinquish his post because of criticism by members of the committee.

Opposition had formed against at least two of the five nominees when the hearings closed with Frank R. McNinch, of North Carolina, characterizing himself as a "poor man's lawyer," who had no connection with the power interests and who had only

Continued on Page 3, Column 2.

Body of Vanished Student Found With Bullet in Head

MORGAN P. MOORER.

Morgan P. Moorer's Mother Receives Word of Tragedy.

The body of Morgan P. Moorer, University of North Carolina student who disappeared February 28, was found yesterday in the woods near the university, according to information received by his mother, Mrs. Eva Moorer, 144 B street northeast.

Near the body was a pistol which has been identified as his. One bullet had entered his head. Telegrams received by Mrs. Moorer said that the discovery was made by a group of geology students who were surveying the woods four miles from Chapel Hill, N. C., where the university is located.

The Rev. Hulbert A. Woolsall, pastor of St. Mark's Episcopal Church,

Continued on Page 3, Column 7.

NEWS of SUBURBAN Washington and the Surrounding States

Appears on Pages 3, 8 and 24 Today

moved to strike out the section. Representative Cramton wanted debate limited to 10 minutes, but several members declared they wanted to speak and after various allotments of time had been made to members, and 30 minutes had been agreed on, Representative Edgard Howard (Democrat), of Nebraska, raised a laugh when he asked, "How about me?"

LaGuardia First to Speak.

Representative LaGuardia was first to take the floor. He declared that the Wood amendment had incorrectly become known as a move to prevent increases in salaries of Government employes.

"That is wrong," hes aid. "The amendment will mean decreases in many cases. The chairman of the appropriations committee made the astounding statement that the cost of living had gone down 30 per cent. Has rent gone down? Have clothes, food, and other necessaries? The cost of living in Washington certainly has not gone down.

Mr. Wood made reference to the large number of Government employes getting $4,000 or more a year. Let me tell you that in this bill now under consideration there are 1,181 employes in the District provided for at salaries of $1,620 and less. That this same bill provides salaries of $1,620 and less for $5,868 Federal workers in the field.

"This is not an administration matter. The Assistant Secretary of the Treasury himself asked the Senate committee to strike this amendment out of the Postoffice-Treasury bill and the committee did it. If the gentleman wants to be conservative let him come on and I'll show him how to be conservative but this is not being conservative."

Representative Carroll L. Beedy (Republican), of Maine, said he had been confused on reading the amendment at first and that he would still be with Chairman Wood if the effect was to eliminate proposed increases, but "we pay our Federal employes little enough, and as I understand this amendment, it would break the morale of our service and I will have to vote against it."

Living Cost High.

"There is no place in the country where the cost of living is higher than in Washington," Representative James A. Frear (Republican), of Wisconsin, declared. "We are voting $30,000,000 in the naval bill, $40,000,000 for reconditioning vessels and other amounts. I can't believe the House will support this amendment when it understands it. I sat in this room when we voted to raise our own salaries from $7,500 to $10,000, and although I didn't vote for the raise I did take the money. There are 140,000 Government employes who are below the $1,600 salary limit. We can't sit here and deny these people this simple justice."

Representative Wood took the floor after Representative LaFayette L. Patterson (Democrat), of Alabama, had declared that elimination of the amendment would not be against the farmers but would be "giving these employes what they are entitled to."

Says Committee Approved.

"I'm not trying to evade responsibility for this amendment which has come to be known as the Wood amendment," the committee chairman began. "But the entire committee, with two exceptions, approved it. Much has been said here and in the press that I have been defying the President and the Budget Bureau. Why, $23,000,000 has been cut out of the estimates for this department.

"Are we to be governed entirely by recommendations of the Budget Bureau and the President? Then we might as well adjourn this Congress.

"I know you have been belabored to vote against this amendment. I believe we should represent the 120,000,000 pople out in the country who are not represented by organizations. Luther Steward and Gertrude McNally are responsible for this deluge on members, and many of them may be coerced.

Union Termed Demoralizing.

"This union, run by Luther Steward and Gertrude McNally, is more demoralizing in one day than the passage of this so-called Wood amendment would be in all time.

"Why, in every department but one agents of the union go about collecting dues during office hours, on Government time. When the Bureau of Engraving put a stop to that there was a howl.

"I serve notice on every other department that they had better stop it.

"Every newspaper in Washington is against this amendment. Why? Because if the employes get increases it will mean more money for them, more advertising. If this was for persons outside the District you wouldn't hear about it. Let's wait a little while. These people are working and getting paid now. I'm speaking for 4,000,000 persons unemployed."

Cramton Closes Debate.

Representative Cramton closed the debate. His was a plea for vindication of the loyal and efficient chairman of the appropriations committee. To strike out the amendment wouldn't be an orderly way of proceeding, it would be better to let the matter go to conference between the Senate and House. The chairman had done good work under great pressure. The House should let him know it appreciated his service, Mr. Cramton said.

Then began the series of votes, the result of which had been forecast earlier in the day, when members announced their desire to eulogize Mr. Wood, and Mr. Tilson took the floor for a few minutes to extoll the Indianan.

There were 83 votes with Mr. La Guardia to strike out the Wood amnedment to 77 for the amendment. Mr. Cramton demanded tellers, and members filed down the aisles to be counted by Messrs. Cramton and La Guardia. As the last filed past, Mr. Cramton turned and announced happily to the chair that the vote was 88 to 83, but Mr. La Guardia was on his toes with the declaration, "One more, Mr. Chairman," making the vote 89 to 88. Representative Philip D. Swing (Republican), of California, had entered the chamber and stepped past Mr. La Guardia just in time.

All of this was done in committee of the whole House on the stats of the Union. The committee then rose, as the saying is, and the procedure goes, and reported to the House what it had done, and Representative Cramton asked for a separate vote on the Wood amendment.

Speaker Nicholas Longworth, who had taken the chair, ruled that the noes apparently had the decision, but Mr. La Guardia, evidently startled by Mr. Cramton's action, called for a division, and the result was 82 to 87, which meant that the Wood amendment stayed in the bill. Thereupon Mr. La Guardia called for the ayes and nays, and the amendment was stricken out, several members voting for the employes on the last and only record vote, who had voted against them in previous votes, among them being Mrs. Effie Wingo (Democrat), of Arkansas. Mrs. Wingo voted for the employes on the last vote, although every time theretofore she had voted against them.

Silver Worth $150 Reported Stolen.

Lieut. Charles V. Barnum, of 4126 Emery place northwest, yesterday told police that silver plate valued at more than $150 was stolen from his home at that address within the last three days. He said that entrance had been gained by jimmying a rear window.

Record of Vote in House Over Wood Amendment

Those who voted to strike out the Wood amendment in the House yesterday when the ayes and noes were demanded, were:

Adkins, Almon, Anderson, Andrew, Arentz, Auf der Heide, Ayers, Bacon, Beedy, Black, Bland, Bolton, Bowman, Box, Briggs, Browne, Buchanan, Burdick, Butler, Cable, Campbell of Iowa, Carter of California, Carter of Wyoming, Chalmers, Christgau, Clancy, Clark of North Carolina, Cochran of Missouri, Cochran of Pennsylvania, Collier, Colton, Condon, Cooper of Ohio, Cooper of Wisconsin, Crail, Crisp, Crosser, Culkin, Dallinger, Davenport, Dominick, Douglas of Arizona, Dowell, Driver, Edwards, Ellis, Englebright, Estep, Esterly, Evans of California, Evans of Montana, Fish, Fitzgerald, Foss, Frear, Fulmer, Gibson, Gifford, Goldsborough, Grainfield, Gregory, Griffin, Guyer of Kansas, Hadley, Hale, Hancock of New York, Hartley, Hickey, Hill of Alabama, Hill of Washington, Hoch, Hogg of Indiana, Hooper, Hope, Hopkins, Howard, Huddleston, Morton D. Hull of Illinois, Hull of Tennessee, Hull of Wisconsin, Irwin, James of North Carolina, Jeffers, Johnson of Oklahoma, Johnson of South Dakota, Johnson of Texas, Johnson of Washington, Kading, Kendall of Kentucky, Kunz, Kvale, LaGuardia, Lambertson, Lankford of Georgia, Lankford of Virginia, Larsen, Lea of California, Leavitt, Letts, Lindsay, Luce, Ludlow, McClintock of Ohio, McCormack of Massachusetts, Maas, Mapes, Martin, Mead, Michener, Miller, Moore of Ohio, Morgan, Mouser, Nelson of Maine, Nelson of Wisconsin, Nolan, Norton, O'Connor of Louisiana, O'Connor of Oklahoma, Palmer, Parker, Parks, Patterson, Perkins, Pittenger, Harcourt J. Pratt, Henry T. Rainey, Frank M. Ramey, Ramseyer, Ramspeck, Reed of New York, Reilly, Rogers, Rutherford, Sanders of Texas, Schafer of Wisconsin, Schneider, Seger, Seiberling, Selvig, Shaffer of Virginia, Short of Missouri, Sinclair, Smith of Idaho, Snell, Snow, Sparks, Speaks, Stalker, Stobbs, Summers of Washington, Swanson, Swing, Temple, Thurston, Tinkham, Treadway, Turpin, Underwood, Vincent of Michigan, Welch of California, White, Whitley, Wigglesworth, Wilson, Wingo, Wolverton of New Jersey, Wolverton of West Virginia, Woodruff of Michigan, Wurzbach. Total, 169.

Those who voted to keep the Wood amendment in the bill were:

Ackerman, Allen, Allgood, Arnold, Aswell, Bachmann, Baird, Bankhead, Beers, Blackburn, Blanton, Bohn, Browning, Buckbee of Illinois, Burtness, Byrns of Tennessee, Campbell of Pennsylvania, Canfield, Cannon, Chindblom, Christopherson, Claque, Cole, Collins, Cooper of Tennessee, Cox, Coyle, Cramton, Cross of Texas, Crowther, Darrow, Davis, Denison, De Priest, DeRouen, Dickinson, Drain, Drewry, Dunbar, Dyer of Missouri, Eslick, Finley, Fort, Freeman, French, Garber of Oklahoma, Garner, Glover, Green, Hall of Illinois, Hall of Indiana, Hall of Mississippi, Hall of North Dakota, Halsey, Hardy, Hastings, Hogg of West Virginia, Houston, Johnson of Nebraska, Jonas of North Carolina, Jones of Texas, Ketcham, Kinzer, Langley, Loofbourow, Lozier, McClintic of Oklahoma, McDuffie, McFadden, McKeown, McLaughlin, McReynolds, Magrady, Merritt, Montet, Moore of Kentucky, Morehead, Murphy, Nelson of Missouri, Oliver of Alabama, Parsons, Patman, Pritchard, Rankin, Rayburn, Robinson, Sandlin, Shott, Shreve, Simmons, Sloan, Smith of West Virginia, Sproul of Illinois, Sproul of Kansas, Stafford, Strong of Kansas, Swick, Taber, Tarver, Taylor of Colorado, Tilson, Tucker, Vestal, Wainwright, Warren, Wason, Whittington, Williamson, Wood, Wright, Wyant and Yon. Total, 115.

The following were paired against the amendment: Igoe, Kendall of Pennsylvania, Corning, O'Connor of New York, Lehlbach, Linthicum, Cullen, O'Connell of New York, Niedringhaus and Eaton.

The following were paired in favor of retaining the amendment: Barbour, Thatcher, Leech, Rich, Graham, Watson of Pennsylvania, Hess, Kurtz and Purnell.

DISCREPANCY BARED IN SHEPARD STORIES

Jury in Wife-Murder Case Told Army Man Denied Poison Purchase.

GIRL'S STORY FINISHED

Kansas City, Kan., Dec. 12 (A.P.).—A statement alleged to have been made to Department of Justice agents by Maj. Charles A. Shepard prior to his arrest for the alleged poison murder of his wife was produced against him in his murder trial late today as Miss Grace Brandon, the Government's star witness, left the witness stand after two days of testimony.

In the statement Shepard was quoted as saying he had never discussed the subject of divorce with his wife and that nobody had ever come into their lives to cast a shadow on their marital felicity. Further, the army medical officer was quoted as declaring he never had obtained any bichloride of mercury from the dispensary at Fort Riley, Kan., where Mrs. Shepard died in 1929.

This statement was in direct conflict with testimony in the trial by the Fort Riley army pharmacist that Shepard drew supplies of mercury on several occasions about the time Mrs. Shepard was stricken with the fatal illness.

Illicit Romance Bared.

The alleged statements concerning Shepard's marital relations conflicted with trial testimony of Miss Brandon that Shepard fell in love with her some months before the death of his wife. The trial records also contained a letter identified as having been written by Shepard a few weeks before his wife became ill, advising Miss Brandon that Mrs. Shepard had refused to give him a divorce.

Mrs. James Leader, Government stenographer, read the purported statement from notes which she testified were taken when Shepard was questioned by Federal agents at Denver March 17, 1930, a few hours before he was placed under arrest.

Only half of the statement had been completed when court was adjourned. Shepard was quoted as saying his wife drank heavily and that he had tried to dissuade her.

Describing the evening of May 20, 1929, when she became ill in their quarters at Fort Riley, Shepard was quoted as saying Mrs. Shepard collapsed after eating some sandwiches which she had purchased.

Explains Cremation.

The statement said he decided she had drunk some "bad liquor." In answer to a question, Shepard was represented as saying he did not know whether she had actually taken a drink.

Shepard was quoted as saying his wife did not accompany him to San Antonio, Tex., in the fall of 1928, when he went there to take a flight surgeon's course at Brooks Field, because she believed her presence might interfere with his studies. It was on this visit to San Antonio that Shepard became acquainted with Miss Brandon, to whom he became engaged to marry after his wife's death.

The defendant further was represented as saying that his wife's body was cremated at Los Angeles at the suggestion of her brother, Curtis McCoskey, because Mrs. Shepard had expressed such a wish.

The statement was introduced over the objections of the defense.

Efforts to show that Federal agents intimated Miss Brandon and attempted to influence her testimony regarding her love affair with Maj. Shepard, featured her final hours on the stand.

Girl Denies Coercion.

The girl denied she was coerced by the agents.

Harry S. Class, a defense attorney, asked whether R. J. Caffrey and John D. Glass, agents of the Department of Justice, had told her how to testify.

"They did just what you are doing," she replied. "They asked me questions and tried to tangle me up."

Class brought out that the defense never had been allowed to question the girl before the trial. Aked about this, she said:

"The agents told me if I did you would turn around and make a liar out of me. It was impressed on me several times.

"This witness," Class told the Court, "has been guarded day and night and is not a free agent." He said Government agents had attempted to "intimidate and cow her."

Most of the day was spent with the defense reading love letters written by Miss Brandon to Maj. Shepard. She wept at times and turned her face away from the spectators, resting her blonde head on her hands or inclining it on Judge Richard J. Hopkins' bench.

BABY'S BODY TAKEN FROM INCINERATOR

Janitor Finds the Charred Remains of New-Born in Rubbish.

POLICE SCENT MYSTERY

Scenting possibility of murder, police detectives last night investigated the mysterious discovery of a baby's charred body in the incinerator of the Greystone apartments, 815 Eighteenth street northwest.

The infant's size was that of a normal baby at birth, but the body was so charred that Coroner J. Ramsay Nevitt was unable to determine whether it had been stillborn or had breathed. Neither could he determine the sex or race, although he expressed the opinion that it was a white child.

An autopsy to be held at the morgue this morning, he said, would determine whether the baby had been alive at birth.

The body was found by Frederick Lewis, colored janitor, when he was cleaning the incinerator about 4 o'clock yesterday afternoon. Apparently, it had been dumped down the chute after 10 o'clock in the morning, as Lewis said he had removed all trash from the incinerator at that hour.

When the janitor raked up the gruesome find on the furnace room floor, he hastily summoned Mrs. N. L. Botsford, wife of the apartment manager. Mrs. Botsford called her husband, who reported the case to the Third Precinct.

Coroner Nevitt arrived shortly afterward and ordered the body sent to the morgue. Detective Sergt. Joseph F. Waldron, of the homicide squad, was assigned to the investigation, the scope of which will depend largely on the result of the autopsy.

Mrs. Botsford could advance no theory concerning the case, saying that she knew no one in the apartment who was expecting a birth.

Police Asked to Seek Man.

Washington police have been asked to aid in a search for H. L. Legette, 33 years old, who has been missing from his home in Marion, S. C., since October 13. His wife, Mrs. Mary Legette, told police in a letter that the husband left the home to go to a nearby store to purchase groceries, and has not been seen since.

BUILDINGS TO MAKE JOBS FOR HUNDREDS

Cafritz Company Announces New Home Development in Petworth.

NINE HOUSES STARTED

The Cafritz Construction Co., dealt a blow against unemployment yesterday by announcing the beginning of work on a new residential development on property owned by it in the Petworth section, including 86 houses, providing for immediate employment of 400 men and of 600 men at peak of operations.

At the first of the year, officials said they expect to begin building an eight-story brick and concrete apartment house at Connecticut avenue and California street northwest, which will provide work for an additional 600 men. This building will be ten stories high and will contain 156 units subdivided into approximately 560 rooms. Its estimated cost is $1,000,000.

Work on the first nine houses in the Petworth project has started and application for permits to construct twelve more was filed yesterday with District Building Inspector Oehmann. Officials said it had been prompted by a real demand for the homes, all of which must be completed by April 1.

The houses will be of both row and detached type, brick structure and will have an average individual cost of $10,000, representing a total expenditure of more than $860,000. Besides erecting the houses, the Cafritz firm will provide street and alley improvement for the dwellings which will extend on Fourth from Decatur to Hamilton street northwest, on Farragut from Kansas avenue to Third street, on Farragut between Fourth and Fifth streets, on Gallatin from Kansas avenue to Third street, on Delafield from Third to Fourth streets and on Emerson from Kansas avenue to Third street.

Additional impetus will be given to local employment by the building at 4000 Cathedral avenue of the third unit of the Westchester Development Corporation's project. Application to build this eight-story structure was also filed yesterday and its estimated cost was given as $3,000,000.

Fire Department Officer Retired.

The retirement of Lieut. G. A. Bessler, of the Fire Department, on account of a physical disability incurred in the line of duty, was approved yesterday by the District Commissioners to take effect next Tuesday.

BEAUTY QUEEN CANDIDATE

Associated Press Photo.

Ida Elizabeth Cannon, daughter of Representative and Mrs. Clarence Cannon, of Missouri, is one of the candidates for beauty queen of the 1931 University of Missouri student yearbook. She is studying journalism and her home is in Elsberry, Mo.

Highest Priced Bible To Be Displayed Today

(Associated Press.)

Ceremoniously, the Gutenberg Bible, one of the highest-priced books in the world, today will take its permanent place in the Library of Congress.

Invitations have been sisued for the event.

A solid mahogany case, carved after a design by Michael Angelo, awaits the bible, now locked in the librarian's vault.

There it will be always on display, like the originals of the Declaration of Independence and the Constitution of the United States.

DAY IN CONGRESS

SENATE.

Met at noon and adjourned at 12:20 p. m. until noon Monday.

Met at 8 p. m. and held funeral services for Senator Overman (Democrat), of North Carolina.

Vice President Curtis appointed committee to escort body of Senator Overman home and represent Senate at burial.

HOUSE.

Met at noon and adjourned at 6:05 p. m. until noon Monday.

Representative Snell (Republican), of New York, introduced a bill providing $150,000 for gymnasium facilities at Plattsburg Barracks, N. Y.

Representative Johnson (Republican), of Missouri, introduced a bill providing $750,000 for construction of a veterans hospital in the Ozark region of Missouri.

Representative Culkin (Republican), of New York, introduced a bill reconveying to State of New York Fort Ontario military reservation.

Representative Hale (Republican), of New Hampshire, introduced a bill providing that State of New Hampshire shall constitute one judicial district.

Representative Frear (Republican), of Wisconsin, introduced a bill reducing from 6 to 4 per cent, rate of interest on veterans' compensation certificates.

Rejected proposal to strike from Interior appropriations bill an allotment of $15,000,000 for construction of Colorad River dam.

Rejected Senate amendments to $118,000,000 unemployment emergenc ypublic works bill.

Representative Fish (Republican), of New York, introduced a bill providing payment of 25 per cent of face value of veterans adjusted compensation certificates.

Representative Celler (Democrat), of New York, introduced a bill providing for a special army reserve of 250,000 men as unemployment relief measure.

Eliminated Wood amendment from Interior appropriations bill.

Passed amended Interior appropriations bill.

LEAGUE'S SECURITY PROBLEM STRESSED

Lord Cecil Says Safeguard Clauses Are Big Factor in Arms' Conference.

TRAINED CIVILIANS CITED

London, Dec. 12 (A.P.).—The problem of security may be a crucial one in th ecoming League of Nations disarmament conference, Viscount Cecil, fresh from the preparatroy commission's sessions at Geneva, told a meeting of the League of Nations Union today.

"There are many continental countries," he said, "which will agree to reduction of armaments only in proportion to the extent to which they are given security against attack.

"This may be the turning point in the failure or success of the disarmament conference. Every one should remember it and should not merely put it aside on the ground that there should be no more commitments."

Viscount Cecil, who was the British delegate to the preparatory disarmament conference, said it had been impossible to persuade the world to abolish conscription, and the only policy lfet was to limit it as far as possible.

"This we have done at Geneva," he said.

In regard to trained reserves, Viscount Cecil declared, "Once they've served with the colors, you can not limit them except by a miracle. You must first limit the number of men with the colors, and we have done that."

The principle of limitation of army material by limiting costs, as adopted at Geneva, was "the only effective way of securing limitation of materials," he said.

Viscount Cecil added that the size of this last problem si arising from the rapidity with which the mechanization of armies is taking place, declaring "unless we limit machines as well as men we may well find the limitation of armies largely illulsory."

Charles Summit Hurt When Hit by an Auto.

Charles Summits, 55 years old, of 1414 V street northwest, suffered lacerations of the nee and scalp last night when he was struck by an auto in M street near Thirty-eighth street northwest. Mrs. Ethel Gogoiza, of Cherrydale, Va., who was driving the car too the victim to Georgetown hospital where he was treated and allowed to go home.

Mrs. Gogoiza told police Summits was crossing Thirty-eighth street when suddenly he stopped, then turned back and directly into the path of her machine.

It will be to your advantage to watch the Real Estate offers in Post Classified Ads.

SPECIAL NOTICES

NOTICE—THE ANNUAL MEETING OF the Shareholders of the Second National Bank, Washington, D. C., for the election of director for the ensuing year and for the transaction of such other business as may be properly brought before the meeting, will be held at the bank at 12 o'clock noon on TUESDAY, JANUARY 31, 1931. Polls will be open between the hours of 12 noon and 2 o'clock p. m. VICTOR B. DEYBER, President.

SHORTHAND REPORTING
Prompt, intelligent and faultless service.
ELSIE A. CANNON
219 Nat'l Press Bldg., 2d floor. Dist. 7557.

Window SHADES; Floor Coverings; SCREENS; prompt, econ. serv. KLEEBLATT, 11th and H nw.; Line. 0879.

30-DAY Shorthand alone; 3-4 months, stenographic course, usual time. Embodies the roughness, speed, efficiency. Latest methods. Positions for graduates.
Enroll Today. BOYD'S, 1333 F

A PROMISE FULFILLED

Three months ago, when we opened our New Young Men's Department, we promised to give to the Young Men of Washington the finest in materials and workmanship. The response has justified the pledge.

Suits from $65 to $75

J·M·STEIN & CO.
TAILORS
523 13th St. N.W. *Just Below F*

NEW HOOVER FIGHT ON AID PLAN SEEN

Truce Between White House and Senate G. O. P. May Prove Short-Lived.

COMPROMISE IS SOUGHT

Continued from Page 1.

a word, in fact, was said on the matter. It was passed without roll call.

Mr. Hoover's statement about "playing politics at the expense of human misery" was so all embracing, however, that it hit Republicans as well as Democrats. To save their face now, they must insist upon the $60,000,000 figure, and as a matter of fact they are making plans to combat Mr. Hoover's fight. One suggestion that has been made, and by a man most friendly to Mr. Hoover, is that John Barton Payne, chairman of American Red Cross, be called before the Senate agriculture committee, to testify just how far his organization can go toward relieving destitute families.

The President let it be known yesterday that he had just received renewed assurances from the Red Cross that it could do the work adequately, and also gratifying reports of progress it was already making.

Need Not Spend Money.

The senator who wants to question Judge Payne, as an example of the depth of feeling in this controversy with the President, has information that 229,000 families in 15 out of 22 States involved in the drought are destitute.

Senators who deprecate Mr. Hoover's making an issue out of the $60,000,000 sum point out that, of course, he does not have to spend one penny of it; that he is simply authorized to do so, and that if the Red Cross can do the work he would be fully justified in keeping the money in the Treasury.

Mr. Hoover's friends say it is not fair to put him in the position of withholding the money.

Another point at issue seems to be the introduction of the principle of the Government giving food relief, or doing work that has heretofore been done by charitable agencies. The bill would permit loaning money to the drought-stricken farmers, not only for food but for clothing and medical care.

Oppose Charity Move.

Majority Leader Tilson told the House that the loans were only a guise. The loans to farmers with which to rehabilitate their crops would probably be gotten back from their very next crops, he said, but the proposed loans for food, clothing and medical care were strictly charity.

"If charity is what we have in mind," he said, "then let us be honest with the people of the United States, with the taxpayers of the country, and admit that we propose to have the United States Government, whatever the implications and consequences, take over the work of charity hitherto assumed and well provided for by community effort and private contributions."

Unlike Mr. Tilson, Speaker Longworth is not yet prepared to pass on the merits of the proposition. With him it is more of a case of standing by his appropriations committee, or more important perhaps, the President.

Despite the truce between the Senate and the White House, the blood is likely to fly again before this matter is definitely settled.

It will be to your advantage to watch the Real Estate offers in Post Classified Ads.

Hickey-Freeman
CUSTOMIZED CLOTHES

Gifts for Gentlemen

Handkerchiefs

SHEER French linens . . . serviceable English linens . . . white or coloured . . . plain, woven or printed silks . . . A cherished gift if monogrammed . . . Orders must be placed immediately if desired before Christmas.

$1.00 $2.00 $3.00 to $6.50

Goldheim's
Apparel for gentlemen—Established 1875
1409 H STREET

SALE
33⅓% to 50%
REDUCTIONS
QUALITY FURS
Hickson INC.
1215 CONNECTICUT AVE. N.W.

Light Rate Hearing In January Likely

Ham Says Company Can Not Waive Right to Ten-Day Notice.

The public hearing on the rates of the Potomac Electric Power Co. for 1931 will probably be held early in January, it was indicated yesterday after William F. Ham, president of the company, had informed the Public Utilities Commission that it would not waive the ten days' notice of a complaint to which it is entitled.

The commission will probably decide on the date of the hearing on or about December 19, but even then it will have to wait at least ten days, as that much time is required to give proper notice to the public.

The letter from Mr. Ham to the commission called attention to the fact that no public hearings had heretofore been ordered since the consent decree was signed, and added: "Under all existing circumstances we regret that we can not see our way clear to waive the ten days' notice of intention to hold such a hearing to which we are entitled under the law."

School Addition Plans Approved.

Drawings and specifications of the Anthony J. Bowen colored school addition at M street and Delaware avenue southwest were approved yesterday by the District Commissioners. The 12-room addition is estimated to cost $200,000.

Whether you want to buy, rent or sell, use Post Classified Ads. National 4205.

One day sale...

One of the few 1929 Buick Broughams featured today at Washington Buick dealers. What new cars can compare with these practically new Buicks at anywhere near the special price of $795?

A few *practically new*
1929 BUICK
Master Six 4-door Broughams

See These Cars

1930 Ford Tudor Sedan, mechanically OK; finish and upholstery almost like new—a pickup for some one. Can be seen at Emerson & Orme, 17th & M Sts. $4.95

Dodge Standard Six Victoria, 1929 model; former owner took pride in keeping his car in shape—result it shows but very little signs of service—a bargain. Stadley H. Horner, 1015 or 1111 14th St. N.W. $4.50

Practically new Buicks for $795—that's the amazing offer Stanley H. Horner, Inc., and Emerson & Orme are making for today only! These 1929 Master Six Broughams (actual photograph above), have been driven only a few thousand miles. Their quiet, powerful engines, their smart, special-built Fisher bodies, their complete Buick equipment could not be duplicated in any new car at this special price. There are only a few of these splendid Buicks at $795. Profit by this sensational offer! Come to either 1015 14th Street N.W. or 17th and M Streets N.W., today. Get here first and save $200!

$175 off reduced to.... $795

WASHINGTON BUICK DEALERS
STANLEY H. HORNER, INC.
1015 and 1111 14th Street N.W.
EMERSON & ORME
17th and M Streets N.W.

Fall Stock Reduction Used Car Sale

AL CAPONE 'INVITED' INTO FEDERAL COURT

Lawyer for Gangland Chief Doubts His Ability to Produce Client.

HIS BROTHER INDICTED

Chicago, Dec. 12 (A.P.).—The Government started after the "big game" of the gangland preserves today.

Open season on the Capones was proclaimed from two sides, a Federal grand jury returning new indictments against Ralph, eldest of the four brothers, while public notice was served on his better-known brother that his presence was desired in Federal court Monday.

George E. Q. Johnson, United States district attorney, issued the invitation for "Scarface Al" to attend a "command audience" before Judge James H. Wilkerson at 10 a. m. next Monday.

Just what the city's "public enemy No. 1" will do about the summons was not known. His attorney professed to know nothing of his client's whereabouts. Within the fortnight Capone has been reported in Brooklyn and Florida, California and aboard a Chicago-bound train from the South.

"How can I get Mr. Capone in court by Monday?" asked Benjamin Epstein, the gang chief's lawyer.

The district attorney said he would ask for forfeiture of Capone's $5,000 bond, posted two years ago on a contempt of Federal court citation, if he failed to show up. And if he does—the fixing of a date in January for the delayed contempt trial was only one annoyance planned for him. His income taxes may come under official scrutiny at that time, and the police have waited weeks for an opportunity to serve one of the batch of vagrancy warrants issued by Judge John H. Lyle.

The contempt citation was a side issue of grand jury inquiries two years ago which touched on graft in the metropolis and alleged tax evasions, Capone, dallying at his Florida estate, sent word he was too ill to answer the subpena and waited several weeks before returning. Meanwhile, it was reported that Capone was attending races and was fishing on the Florida coast. Federal investigators gathered evidence for a contempt citation, charging he was well enough to come to court.

The gang chief furnished bond and was never called to trial. Meanwhile he served a year in a Philadelphia jail cell for carrying a concealed weapon.

Ralph Capone, already under a three-year prison sentence for evading income taxes, and free pending appeal, was indicted some time ago on a prohibition charge linked with operation of the Montmartre and Cotton Clubs in Cicero. Today the Federal grand jury returned a fresh indictment on the prohibition conspiracy charge, noting 400 alleged sales of liquor. With Ralph were indicted seventeen others, employes of the two resorts.

Jack Guzik, manager of Capone gambling interests, was convicted several weeks ago of short-changing the Income Tax Bureau.

Wood for Needy Arrives at Dock

Marines Prepare Second Barge Load as First Reaches City.

Three hundred cords of stove and kindling wood which will be turned over to the District's needy was loaded on a barge which reached the Occoquan Brick Co.'s dock at Water and R streets yesterday. The wood was prepared by Marines at Quantico.

The District committee on unemployment relief will have charge of unloading and distributing the wood. Another load will be brought later.

For good measure, the Marines included in the consignment yesterday a number of Christmas trees to make possible Yuletide decorations in those homes which otherwise would be without them.

DIED.

BERRY—On Wednesday, December 10, 1930, at 10:50 p. m., at his residence, 504 L street northeast, EMORY F., the beloved husband of Mae F. Berry, father of Charles E. Berry and Evelyn M. Eyerhart. Funeral from his late residence, on Saturday, December 13, at 8:30 a. m.; thence to St. Aydolius' Church, where requiem high mass will be said at 9 a. m. Relatives and friends invited. Interment at Mount Olivet Cemetery.

HARMON—Suddenly, on Friday, December 12, 1930, at her residence, the Beacon apartment, MARY ANNA, beloved wife of the late John M. Harmon, aged eighty-two years. Notice of funeral hereafter.

FUNERAL DIRECTORS.

V. L. SPEARE CO.
Neither the successor of nor connected with the original W. R. Speare establishment.
1009 H St. N.W. Phone Natl. 2892. Formerly 940 F st. nw.

THOS. S. SERGEON
1011 7TH ST. NW. Telephone Natl. 1060.

JAMES T. RYAN
317 PA. AVE. SE. Atlantic 1700.

Clyde J. Nichols, Inc.
4209 9th st. nw. Col. 6324.

WM. H. SARDO & CO.
412 H ST. NE. Phone Lincoln 6324.

ESTABLISHED 1876.
JOHN R. WRIGHT CO.
1337 10th st. nw. Phone North 0047.

J. WILLIAM LEE'S SONS
FUNERAL DIRECTORS
CREMATORIUM
332 PA. AVE. NW. NATL. 1384 & 1385.

CHAS. S. ZURHORST
301 EAST CAPITOL ST.
Phone Lincoln 6312.

P. J. SAFFELL
733 5th st. nw. Natl. 0537.

Frank Geier's Sons Co.
1113 SEVENTH ST. NW. Telephone Modern Chapel. NATIONAL 2473

AMBULANCES
Best in Town. Local Call.... $4.00
Call Chambers Co. Col. 0432

FUNERAL DESIGNS.

GEO. C. SHAFFER 900 14TH ST. NW.
Expressive Floral Emblems. Natl. 0106
Mod. prices. Open eve. & Sun. Natl. 2416.

GUDE BROS. CO., Florists
1212 F STREET. National 4276.
APPROPRIATE FUNERAL DESIGNS.

CEMETERIES.

GLENWOOD CEMETERY
Choice Lots and Sites For Sale.

MONUMENTS.

THE FINEST DISPLAY IN THE CITY
All monuments reduced for 30 days. Do not base purchase on photographs presented by agents.
JAMES R. DURITY. Est. 1890.
900 Bladensburg Rd. NE.
We have no agents.
Opposite Sears-Roebuck & Co.

The Listening Post

By CARLISLE BARGERON

WE can not get over the sneaking suspicion we have had about Mr. Amos W. W. Woodcock's talk with the convention of dry forces behind closed doors the other day.

Mr. Woodcock himself was responsible for the information later that he told these people that the Government would be able to handle commercial violations of prohibition. And one gets the impression that Mr. Woodcock was not hazarding a guess when he did this, but that he gave a very definite statement.

It so happens that the dry forces were engaged at the time in discussing the question of how they should proceed from now on in this controversy, whether their best strategy was to permit a referendum, or what they should do.

* * * *

IN this light, in this setting Mr. Woodcock appeared and to us seems to have said: "The thing you should do is to sit tight. We are going to get out of this fight all right."

Because before the convention was over all hands had agreed that there should be no more talk about a referendum, that, indeed, all the convention should do was to appoint a committee of twelve to look around and report what they found at some later date.

Even Dr. Clarence True Wilson, the sponsor of the referendum plan on the dry side, agreed that it should not now be done.

JUST why Mr. Woodcock should have gone before these drys, in serious deliberation over the future, and told them that prohibition after all is enforceable, that is, the commercial violations of it, is more than we can understand.

Because Mr. Woodcock has previously and repeatedly said that the Federal Government can not enforce the prohibition law, that it can only hope to deal with cases that come naturally under Federal jurisdiction, that the States themselves must look after enforcement within their borders.

In going before the assembled drys and saying what he did, he seems to have laid down the argument, advanced every time the prohibition agitation has ever become acute: "Let's try present conditions for a while longer. We have at last profited by our mistakes and are now prepared to enforce the law."

* * * *

WE may be wrong, but there is every suggestion that Mr. Woodcock's remarks were directed against any kind of a change; that they were an argument for the status quo.

And the status quo means, of course, a continuation of the controversy in politics, an issue for weak parties and weak men, who have no other leg on which to stand.

The good thing about that proposed referendum, and we believe the country would have voted dry, is that it would take prohibition for some time out of politics. Is it possible that some high Republican influences do not want it out—not until prosperity is restored as an issue, anyway?

EXECUTIVE SECRETARY TO QUIT POST ON POWER COMMISSION

Continued from Page 1.

agreed to accept the nomination as a "public duty."

Senator Hawes (Democrat), Missouri, announced he would oppose McNinch's confirmation, while several other committee members indicated they would oppose Marcel Garsaud, of Louisiana. The committee will vote on the nominations Monday.

In a letter to Chairman Couzens, of the committee, Mr. Bonner indicated his desire to leave the power commission and enter some other branch of the Government service. He protested against "an unwarranted attack" on him by Senator Wheeler (Democrat), Montana. During the hearings Thursday Mr. Wheeler said a majority of the committee was opposed to Mr. Bonner's retention "because of his attitude toward awarding permits to power companies."

Declaring he welcomes honest criticism, Mr. Bonner said:

"I do not propose to pass unchallenged slanderous statements made behind the protective cloak of senatorial immunity."

"With all due respect I wish to protest this treatment and to advise Senator Wheeler that he need have no worry about my future service with the Federal Power Commission. I have no inclination whatever to be connected with an activity that is becoming a political football."

Senator Hawes' opposition to Mr. McNinch was that he was nominated as a Democrat, although he did not vote for Democratic congressional candidates in this year's elections and in 1928 led the anti-Smith movement in his State.

Mr. McNinch, questioned about charges he had not made a report of contributions to the anti-Smith movement in the presidential election, submitted a list of donations totaling $30,906, of which he said he could not report the original source of $6,000.

Mr. McNinch described himself as an "Independent Democrat," but Senator Hawes and other Democrats on the committee said they did not believe his appointment complied with the spirit of the law, which provides that no more than three members of the commission shall be of the majority party.

This, they contended, implied the other two members of the commission should come from the minority party.

The committee also briefly questioned Ralph B. Williamson, of Washington State, and Claude L. Draper, of Wyoming.

Regarding Mr. Garsaud, A. D. Danzinger, a New Orleans attorney, testified he was not "correct timber" for the commission because he was indebted to R. S. Hecht, of New Orleans, director of the board of the Louisiana Public Service Corporation, which he said is a subsidiary of the Electric Bond & Share Co.

CUBAN MESSAGES UNDER CENSORSHIP

Continued from Page 1.

called "restrictive policy" evolved nearly 30 years ago by Elihu Root.

The department's information was confined to official confirmation of press reports telling of the suspension of constitutional guarantees by the Cuban government.

During the day the department was not in touch with the American Embassy by telephone, although it was said the situation was being carefully watched. Ambassador Ferrara, of Cuba, conferred with Francis White, Assistant Secretary for Latin America, but Secretary Stimson declined to disclose the nature of the report he had from White.

New Air Line Planned to Capital.

Pittsburgh, Dec. 12 (A.P.).—Officials of the Clifford Ball Lines announced today that the company was planning an air mail service from Pittsburgh to Washington with a spur to Norfolk, Va. The company recently became affiliated with the Pittsburgh Aviation Industries Corporation and the Transcontinental & Western Air, Inc.

People who are running Post Classified Ads. this morning will get "Today's results Today."

DIED.

KENDALL—On Friday, December 12, 1930, at 5 p. m., at the United States Naval Hospital, JEROME KENDALL. Notice of funeral later.

KIERNAN—Suddenly, on Thursday, December 11, 1930, HENRIETTA X. KIERNAN. Funeral from her late residence, Florence Courts, 2153 California street northwest, on Saturday, December 13, at 9:30 a. m.; thence to St. Matthew's Church, where mass will be said at 10 a. m. Interment at Providence, R. I.

LYNCH—Suddenly, on Thursday, December 11, 1930, at her residence, 519 E street northeast, JOSEPHINE, beloved wife of John Lynch. Funeral from the above residence on Saturday, December 13, at 8:30 a. m., thence to St. Joseph's Church, where mass will be said at 9 a. m. Relatives and friends invited. Interment at Mount Olivet Cemetery.

O'HERN—On Friday, December 12, 1930, at the Apostolic Mission Home, Brookland, D. C., Rev. LEWIS J. O'HERN, C. S. P. Funeral from the Shrine of the Immaculate Conception, on Saturday, December 13, at 10 a. m. Relatives and friends invited. Interment at New York City.

PETER—Suddenly, on Thursday, December 11, 1930, at his home, at Kensington, Md., PHILIP NORMAN, the beloved son of George and Laura Peter. Funeral and interment (private), on Saturday, December 13.

STETSON—On Wednesday, December 10, 1930, DR. HAYWARD STETSON. Services and interment private.

SWAYZE—At Port Washington, Long Island, N. Y., BETTIE BLISS SWAYZE, sister of Mrs. Lula Adams Ewers and Byron S. Adams. Funeral services in chapel of Glenwood Cemetery on Monday, December 15, at 10:30 a. m.

VAN HORN—Suddenly, on Friday, December 12, 1930, at his residence, 942 New York avenue northwest, JOSEPH CLARENCE VAN HORN. Funeral from Saffell's chapel, Fifth and H streets northwest, on Monday, December 15, at 11 a. m. Relatives and friends invited. Interment at Columbia Gardens Cemetery, Va.

WATERS—Suddenly, on Thursday, December 11, 1930, PERRIE E., the beloved husband of Bessie L. Waters. Funeral from the colonial funeral home of William Reuben Pumphrey, West Montgomery avenue, Rockville, Md., on Saturday, December 13, at 11 a. m. Interment at Nealsville Cemetery.

WINANT—On Thursday, December 11, 1930, at her residence, 3527 Dewey street, Brentwood, Md., JENNIE L. WINANT, aged sixty years. She is survived by her husband, Dr. F. I. Winant, three sons and four daughters. Funeral from the Brentwood Methodist Episcopal Church, on Saturday, December 13, at 2 p. m. Interment at Fort Lincoln Cemetery.

WOOD—Suddenly, on Thursday, December 11, 1930, at 8:45 a. m., at his residence on Whipple street, Radnor Heights, Va., JAMES FINLEY, beloved husband of Emma E. Wood. Funeral services at Fort Myer Chapel, Fort Myer, Va., on Saturday, December 13, at 12 a. m. Relatives and friends invited. Interment at Arlington National Cemetery.

3,000 TROOPS OPEN REVOLUTION IN SPAIN

Continued from Page 1.

thirds of the Franco-Spanish frontier, according to the French observers, while should they be defeated today they have merely to disarm and slip across the frontier into France. Jaca has been used as a transfer point when garrisons were changed in various towns of northern Spain. Troops were kept there a few days, refreshed and refitted and then sent to their new base.

Shell Fire Reported.

Buenos Aires, Dec. 12 (A.P.).—Reports telephoned from Madrid to Buenos Aires late today indicated a revolutionary movement was active in Madrid itself in addition to the military revolt at Jaca.

Shell fire was reported in Madrid, but the telephone conversation was broken off abruptly with the announcement that censorship had been imposed.

Asked whether the Madrid speaker would be able to renew the conversation, the telephone operator replied: "Sure, if he doesn't get shot."

Later, however, Buenos Aires telephone officials announced that the conversation could not be renewed because of the censorship.

DOUMERGE WIELDS BIG STICK IN CRISIS

Continued from Page 1.

Steeg taking the premiership and the ministry of public instruction, the veteran Aristide Briand presiding over foreign affairs at the Quai d'Orsay.

Other posts were said to have been distributed as follows: War, Louis Barthou; interior, George Leygues; air, Paul Painleve; justice, Henri Cheron; finances, Louis Germain-Martin.

Disposition of other portfolios, to be offered members of the Radical-Socialist party, were to be settled at a conference between M. Steeg and leaders of the party.

PRESIDENT ATTENDS OVERMAN FUNERAL

Continued from Page 1.

Mr. Simmons is just seventeen days the late senator's junior. He followed the doctor's advice, saying he felt the deepest regret at his physical inability to attend the funeral of his "beloved friend and colleague for more than a quarter of a century."

Salisbury, N. C., Dec. 12 (A.P.).—Funeral services here for Senator Lee S. Overman will be held tomorrow afternoon at 3 o'clock in the First Methodist Church, of which he was a member.

Dr. J. H. Barnhardt, pastor of the church, and the Rev. H. M. Sprinkle, presiding elder, will conduct the service. They will be assisted by the Rev. M. H. Milne, rector of St. Luke's Episcopal Church, and Dr. N. H. D. Wilson, of Fayetteville.

A guard of honor from the local post of the American Legion will escort the body to the Chestnut Hill Cemetery, where Senator Overman will be buried. Members of the escort will be the active pallbearers.

Raleigh, N. C., Dec. 12 (A.P.).—Gov. O. Max Gardner will attend the funeral services of Senator Overman at Salisbury tomororw afternoon, but will not appoint an official delegation to attend.

"I presume the entire North Carolina delegation in Congress will attend the services in Washington and represent the State," the governor said.

DANVILLE EXPECTS RETALIATORY MOVE

Talk Also Heard That Mill Siren May End Idleness Monday.

DAM BLAST IS REPORTED

Special to The Washington Post.

Danville, Va., Dec. 12.—Testimony of mass formations before mill gates, reports of a crumbling strike morale, stories of hardships of union men's families and a blast of dynamite discharged near the Schoolfield milldam at 3 o'clock this morning—all proved grist filtering through the strike mill today.

Reports were current again that tomorrow night was set as "der tag" for retaliation against the mills. Another report was that Monday would see a mass response to the mill whistle, a move that might break the back of the strike.

Nine members of a group of thirteen tried in the police court for unlawful assembly last Monday were exonerated by Magistrate Charles K. Carter. One was fined $50 and sent to jail for 30 days and three were fined lightly.

Yesterday nine were convicted and sent to jail, but appealed. Next Wednesday twenty more are to be tried on the same charge.

Police testified that the accused had failed to disperse when ordered to do so. The defense sought to show that the defendants were pickets on duty and had committed no unlawful act.

Strikers Still Defiant.

From welfare workers and from clergymen visiting the homes of strikers in Schoolfield come stories of hardship and uncertainty about the future.

In the aggregate the strikers are defiant, but, alone in their homes, they are less belligerent and complain of lack of food and warmth. Some say they fear to complain to the union lest they receive no rations.

They dare not try to return to work for fear of reprisals, and do not know whether they can get work.

A small boy told his teacher that his only food for two days had been potatoes. A minister found one family huddled in blankets, with no fire in the house. Others have gone into the cindered streets and shoveled bucketfuls of this paving to burn with what wood they get.

Wants Men to Stay Out.

Three persons told a minister that last Saturday a union leader told the union workers it was useless to try to get money for the strike unless workers were kept out of the mills. A woman complained that her son was in jail because he had done what a union leader told him. The same union leader, she said, has a warm hotel room and eats three meals a day.

Whether any of the strikers who were called on in eviction notices to pay rent today did so could not be learned.

Atwell Farley, mill paymaster, referred questioners to C. D. Gaver, secretary to the mill president. Gaver merely said "I don't know."

Bank May Acquire Closed Institution

Acquisition of Assets Is Studied as Examiners Speed Work.

New York, Dec. 12 (A.P.).—The prospect of eventual acquisition of the assets of the closed Bank of United States by one of the city's largest banking organizations was regarded hopefully in important financial quarters today.

Completion of the examination by the State banking department is expected to reemove most of the obstacles which could not be surmounted in the protracted merger negotiations, which preceded the closing. Several of the strong downtown banks have been ambitious to expand their branches and are said to regard the 59 locations assembled by this uptown institution with interest.

In the meantime, plans to make effective the offer of heads of 23 clearing-house banks to relieve the closed bank's depositors were rushed forward. Joseph A. Broderick, State banking superintendent, said he thought the machinery for making loans to these depositors might be ready to start work by Monday or Tuesday.

TWO FACE CHARGES IN $8,000,000 FRAUD

Continued from Page 1.

loan commissioner, would be subpenaed for questioning next week.

With Whitmore will be called G R. Dexter, president of the closed Bank of Hollywood, who was chairman of Beesemyer's board of directors.

To Question Officials.

Other members of the board, the State building and loan examiner, who inspected the company's books last year, and several company employes also will be called.

Officials directing the investigation, which, they said, was only started with Beesemyer's confession, expressed belief he was protecting others involved. They announced their proposal to find why the embezzlements, ranging over several years, were not discovered long ago.

Milton Shaw, State examiner, who located Beesemyer's irregularities, said he found depositors' accounts totaling $17,000,000 whereas they had been carried as only $10,000,000. Shaw found the discrepancy in an entry for payment of monthly interest to depositors.

The grand jury members, in indicting Beesemyer for theft of $43,000 asked the court to fix bail of $250,000. They indicated next week additional indictments charging him with greater misappropriations would be returned. The bail was approved by the court.

Answer Is Filed in Suit Over Lee Highway Route

Special to The Washington Post.

Lynchburg, Va., Dec. 12.—H. M. Shirley and other members of the State Highway Commission have filed answer to the injunction suit started in the Circuit Court of Campbell County several months ago, in which property owners are seeking to enjoin the change in the route of State Highway 10 as it enters Lynchburg from the West.

The answer holds that the commission has not exceeded its authority in ordering a change of the route and that the courts have always held that the commission should be free and untrammeled in its selection of State highway routes.

FIREMEN HELPLESS AS FIRE RAZES HOME

Lack of Water Dooms Ten-Room Kensington House Owned by Cougers.

BLAZE DRAWS AUTOISTS

While three volunteer fire departments stood by helpless for lack of water, a ten-room frame house, owned by the Conger brothers, proprietors of the Conger's Laundry, Washington, burned to the ground last night. The house, which Fire Chief Marion Curran, of Kensington, estimated to be valued at $12,000, stood about a mile from the junction of Vier's Mill and the Wheaton-Kensington road. One fireman was slightly injured.

The red glare from the blazing two-story frame building illuminated the sky to such an exten that motorists from as far away as Washington drove to the scene. The glare was clearly visible in Silver Spring and Chevy Chase. More than 1,200 persons viewed the fire from nearby roads and hills, nearly 500 of whom were Washingtonians.

The fire was discovered about 7:30 o'clock by William Wildman, a neighbor, who called the Kensington Volunteer Fire Department. The Chevy Chase Fire Department and Silver Spring Volunteer Fire Department also responded. One of the Silver Spring engines sank into the soft earth at the side of the road left by the installation of gas mains. Thomas Saxon, Kensington fireman, who was riding on the running board to show the way to the out-of-town engine, was thrown to the ground and dragged beneath the running board. His hand was cut and he was bruised on the body but not seriously injured.

The firemen found the house an inferno. There was no water available and all they could do was stand by and keep the flames from spreading with their chemicals. The house burned to the ground, with one lone chimney standing sentinel over the smouldering ruins.

The Conger brothers have not lived at the house for years, but a colored caretaker, Gilbert Scott, had been living in the rear of the building. He left the premises about 5 o'clock with Frank Conger, one of the brothers, who had been inspecting the property. The origin of the fire was not apparent last night.

Firemen had difficulty getting through the dense crowd of motorists who thronged the narrow roads leading to the house, which was situated far back from the main road. Montgomery County police from the Silver Spring and Ethesda substations finally cleared the roads.

George A. H. Wood, president of the Washington Gas Light Co., will address a meeting of the Rockville Chamber of Commerce Tuesday night. The meeting will be held in the auditorium of the Rockville Firemen's Hall and will be open to the public.

Mr. Wood will speak on "The Greater Washington Gas Situation" at the meeting, according to Walter Funderburk, chairman of the publicity committee of the chamber. The meeting is one of the first moves in a campaign to make Rockville's advantages known. An extensive program which has been going on in Rockville all summer and is continuing through the winter together with other improvements. The chamber voted several weeks ago to carry on a campaign of enlightenment and to urge industry and residents to mov to

A business meeting of the chamber will be held at 7:30 o'clock prior to the public meeting.

Montgomery County officials will act as honorary pallbearers at the funeral of Perrie E. Waters, register of wills, who died at his desk in the courthouse at Rockville Wednesday. The funeral will be held this morning at 11 o'clock at the Colonial Funeral Home of W. Reuben Pumphrey, at Rockville. A special motorcycle escort will be provided by Chief Rivie A. Moxley, of the Montgomery County Police, to clear the way for the funeral procession to Neelsville Presbyterian Church Burying Ground near Germantown.

Pallbearers will be members of the Pentalpha Lodge of Masons, at Gaithersburg, to which Mr. Waters belonged. Masonic exercises will be held at the grave. The honorary pallbearers will be Preston B. Ray, clerk of the circuit court; State Senator Robert G. Hilton, president of the Farmers Banking & Trust Co. of Rockville; George Hunter, president of the Montgomery County National Bank of Rockville; Sheriff Joseph Pyles, Dr. William T. Pratt, county health officer; Berry E. Clark, clerk to the county commissioners and chairman of the Democratic State central committee for Montgomery County; Judges P. Hicks Ray, Henry Hunt 3d and Joseph C. Higgins, of the orphans court; Dr. Benjamin C. Perry, former president of the board of county commissioners; Lacy Shaw, president of the board of county commissioners; County Commissioners Robert D. Hagner, Clagett Hilton, Frank Ricketts, Downey M. Williams, former County Commissioner Robert Hickerson, and Maj. E. Brooke Lee, Speaker of the Maryland House of Delegates and county Democratic leader.

The Rev. Frank A. Tyler, of the Rockville Methodist Episcopal Church, and the Rev. Henry K. Pasma, of the Rockville Presbyterian Church, will officiate at the funeral.

Mrs. Waters was 63 years old and had been in public office for seven years. He was reelected register of wills in the last general election. He was a Democrat.

The members of the Orphans Court probably will appoint a successor at the meeting of the court Tuesday. The register of wills acts under the authority of the court and the judges of the court have hte power of appointing his successor.

School Employes To Get Yule Check

2,500 to Receive Salaries in Time for Needs of Christmas.

All District school employes are to receive checks before Christmas.

Teachers are to be paid December 23. School officials, clerks, janitors and all others who work on a 12-month basis will be paid Monday, December 15. Maj. J. R. Lusby who, as District disbursing officer, will act as Santa Claus to the teachers and other school employes is planning to distribute about 2,500 checks.

The checks will be taken to the Henry School where they will be called for by officers of the various schools. Teachers will receive the checks at their schools. The former custom of paying teachers at the Distrit Building has been abandoned because of parking difficulties.

Storm Sewer Bid Approved.

A bid of $2,885.57 for the construction of a stormwater sewer on Everett street near Nebraska avenue, as recommended by J. B. Gordon, sanitary engineer, was aproved yesterday by the District Commissioners.

In Inviting All Smart Women to Shop for Gifts For Their Men Folk

In Our New Men's Shop

We are inviting them to come right to Headquarters, for ever since our opening day the town's representative men and youths have been doing all their shopping here. They like our good-looking Furnishings . . . our smart Hats . . . our exceptionally fine lounging apparel . . . Your gift is certain to be the perfect gift if it is chosen here . . .

First Floor.

The Welcome Gift to A Man or Woman Undoubtedly Comes From

Our Luggage Department

Gladstone bags, suit cases . . . overnight cases, lovely fitted cases and hat boxes . . . brief cases . . . beautiful ensemble luggage and the most complete selection of trunks, from steamer wardrobe sizes up to capacious family sizes . . . These are but a few of the remarkable pieces of luggage we feature in our famous new department . . .

First Floor.

JULIUS GARFINCKEL & CO.
F STREET AT FOURTEENTH

Headway Reported On Muscle Shoals

Conferees Forecast Differences Will Soon Be Ironed Out.

(Associated Press.)

Some headway toward an agreement on Muscle Shoals legislation was made at two sessions of the congressional conferees yesterday, and another meeting for next Wednesday was called to iron out, if possible, what were described as the only two remaining differences.

Senator McNary, of Oregon, chairman of the Senate conferees, announced after the second session that prospects for an agreement appeared brighter than at any other time. He said the two remaining points of difference concerned the manner of distribution of power and the products to be manufactured at the nitrate plants.

The Norris Government operation bill passed by the Senate provides for Government construction of transmission lines. The "compromise" House proposal would have the power sold "at the switchboard, giving preferential purchase rights to States, counties, and municipalities."

Senator Norris (Republican), Nebraska, modified his proposal yesterday to permit the nitrate plant lessees to manufacture by-products of fertilizer as well as fertilizer, but the House group still held out for allowing manufacture of kindred chemical and electrochemical products useful in national defense along with fertilizer.

Lawyers Hit Pay Increase Policies

Federal Bar Association States Many Salaries Are Below Ratings.

Declaring that the provisions of the Classification Act, passed by Congress eight years ago, have not been fully carried out, and that a great many Government employes are in receipt of salaries below the average provided by law, the Executive Council of the Federal Bar Association has adopted a resolution denouncing the policy of withholding from efficient Government employes the increases in compensation provided for in the Act.

Due to the failure to provide the necessary funds to carry out the promotion plans of the Classification Act, persons in the employ of the Federal Government, eligible by efficiency ratings to receive an increase in salary, have year after year continued to work for compensation far under their efficiency ratings, it was stated.

Although estimates prepared for the fiscal year 1932 in the various Government departments incorporated an appropriation to cover one-third of the cases where persons were elegible to promotion, this item was omitted in the Treasury Post-Office appropriation bill reported to the House of Representatives, the resolution declared. This action was branded as unjust and discriminatory.

Today's Happenings

Meeting—Missouri Society of Washington, :30 p. m., Washington Hotel.

Smoker—University of Michigan Alumni, 8 p. m., Army and Nevy Club.

Meeting—Biological Society of Washington, 8 p. m., Cosmos Club.

Meeting—The League for the Larger Life, 8:15 p. m., 1336 I street northwest.

Meeting—Harry Gaze Study Class, 7 p. m., 1336 I street northwest.

Meeting—Federation of Citizens Associations, 8 p. m., District Building.

Exhibit—The Vollbehr collection of incunabula, 2 p. m., Library of Congress.

Meeting—Mount Pleasant Citizens Association, 8 p. m., Mount Pleasant Public Library.

Address—Gen. John S. Coxey, "How to Employ the Unemployed," 6:30 p. m., Inside Inn, Strayer's Business College Building.

Luncheon—Women's City Club, 1 p. m., 736 Jackson place.

Dance—Women's City Club, 9 p. m., 736 Jackson place.

Steamed Connecticut Soft Clams
72ND YEAR
Harvey's
FAMOUS RESTAURANT
Delicious Dinners, $1.25 and $1.50
Pennsylvania Ave. at 11th Street

OPEN A CHARGE ACCOUNT
FINE MEN'S WEAR
EISEMAN'S, 7th & F

For the home, Give . . .

ELECTRIC CLOCKS

Come to our Clock Section and see the many attractive new models in Electric Clocks.

Banjo Model
New Haven-Westinghouse. Height 22½ inches. Mahogany finish.
$17.50
Chiming Banjo Model, $55

New Haven-Westinghouse Electric Art Larm, height 5¾ inches. Automatic alarm.
$7.95

SPECIAL—*Electric Clock*
In mahogany finished case. An unusual value $4.65

SECOND FLOOR

B. Harris & Co.
F Street at 11th
Jewelers and Diamond Merchants for Over Half a Century

BODY OF VANISHED STUDENT FOUND WITH BULLET IN HEAD

Continued from Page 1.

of which Mrs. Moorer is a communicant, said that a positive identification of the body had been made by two fraternity brothers of the youth and by a close friend of Mrs. Moorer.

LeGrand Moorer, brother of the dead student, is on his way to this city from Atlanta, Ga. He will join his mother here and they will be accompanied to Chapel Hill by Dr. Woolsall after prayers for the youth at St. Mark's Church on Sunday morning.

Woods and fields within a radius of 10 miles of the university had been combed by searchers during the early part of the Nation-wide hunt for the youth. The body, Dr. Woolsall said, was found in a thicket. Numerous searchers had passed within a few yards of where it was eventually found.

Morgan, who was only 17 year old, was an honor student at the university and was described as a brilliant scholar. On February 28 he walked from a professor's house where he lived and was never again seen alive. He had just finished writing a letter to his mother, thanking her for a check she had sent him. He left this check, together with some currency, on an open book.

Mrs. Moorer has the letter. The tenor of it is affectionate, she says, and gives no indication that he had intended to do away with himself.

The news from the university yesterday ended the hope of Mrs. Moorer that her son would be finally found alive. She clung to the belief that her boy was suffering from a lapse of memory due to overstudy.

Mrs. Moorer came to Washington several months ago in an attempt to expedite the search for him. Salvation Army headquarters all over the country had been on the lookout for him and on several occasions he was reported found.

Her husband, the late Dr. M. P. Moorer, of Asheville, N. C., died several years ago.

Funeral Held for Mrs. Tilp.

Meyersdale, Pa., Dec. 12 (Special).—The body of Mrs. Julia Tilp, aged 86, widow of George Tilp, who died nearly 40 years ago, was brought here yesterday and interred in Union Cemetery. She is survived by one son, Walter Tilp, with whom she made her home at Murphysboro, Ill. She was the mother of the Rev. Charles Tilp, a prominent minister at the Lutheran Church, who died about two years ago.

New offers appear every morning in Post Classified Ads.

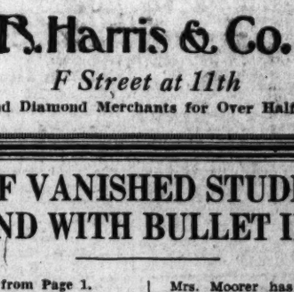

Women Love Furniture Gifts

Husbands—here is a suggestion for your wife's gift. A finely made tea wagon with drop leaves, automatic supports and glass tray, $26.75.

Tea Wagon $26.75

MAYER & CO.
Seventh St. Bet. D and E

WIDER 13TH STREET BILL IS SENT TO HILL

Step Is Called Necessary to Relieve Traffic Jam in Upper Area.

COST ESTIMATE SMALL

A bill authorizing the widening of Thirteenth street, from Monroe street to Spring road northwest was forward to the District committees of Congress yesterday by the District Commissioners. The widening from 40 to 60 feet is sought to relieve traffic congestion in this area.

The object of the proposed legislation is to authorize the Commissioners to institute in the District Supreme Cour a porceeding to condemn the necessary land. Such a procedure was found to be impractical under the existing law.

Wider Roadway Proposed.

It is proposed to widen the roadway on the east side so as to spare the trees, terrace steps and parkings on the west side, the Commissioners explained ina letter accompanying the measure.

The widening will permit the setting back of the east curb so as to line up with the 40-foot roadway south of Monroe street and north of Spring road.

Thirteenth street is one of the main north-and-south arteries into the city, it is explained, and traffic is expected to increase on this thoroughfare when the street is opened north of Military road to connect with the underpass at Fern street.

Restricted by Building Lines.

The area proposed to be condemned is restricted by building lines, the Commissioners added, and should not be very expensive. The land and improvements should cost from $50,000 to $75,000.

"A large part of this, however, would, no doubt, be assessed as benefits, which is provided for in the law under which the proceedings are to be instituted," the letter states.

A letter from J. C. Roop, director of the Bureau of the Budget, stating that the proposed legislation would not be in conflict with the President's financial program, accompanied the measure.

FUND FOR CHILDREN BOOSTED BY DREAM

Continued from Page 1.

Christmas tree greeted the children. No presents in tissue paper, fastened with colored ribbon were there to be distributed. Empty stockings hung from the little fireplace. And sad-eyed parents stood by, conscious of the youngsters' disappointment but tragically unable to do anything about it because of lack of work, sickness and other causes which had depleted the family's little treasury.

Mr. Average Man awoke with a start. He knew there had been something lacking in his preparations for Christmas, but until visited by the dream, he had been unaware of just what it was. Now he knew. The first thing in the morning he must go down to The Post and turn in his check for the Toy Fund which The Post had started to fill the empty stockings of children whose parents were unable to do so.

Of all the plans advanced to help such children, Mr. Average Man liked The Post plan the best, because it allows the parents to do the giving with the money raised in the fund. Thus the happiness in the family is not confined to the children.

Mr. Average Man told his wife of the oversight. She agreed that they ought to do something and urged her husband to give to the limit because "after all it's the children's Christmas."

There are many others in Mr. Average Man's shoes. They may send their checks or bring their cash to the Toy Fund Editor of The Post and he will see that some child or children are made happy with gifts they otherwise would not have received.

Some Striking Sermon Subjects

Dr. Henry W. Snyder—"The Cool of the Day."

Dr. Joseph R. Sizoo—"God's Dawn."

Dr. F. W. Perkins—"Jesus, the Son of Man."

Dr. J. J. Rives—"The Transfiguration."

Dr. Bernard Braskamp — "The Bible in Modern Thought."

The Rev. E. Hez Swem—"The Too Much Man!"

The Rev. Gerhard E. Lenski—"Found Faithful."

The Rev. Walter M. Michael—"When I Was a Child."

The Rev. George E. Schnabel—"When the Heart of God's People Needs Warming."

The Rev. John Turnbull Spicknall—"Why Christmas?"

The Rev. Edward O. Clark—"What Is God Like?"

The Rev. Harold E. Beatty—"The Miracle of the Manger."

The Rev. J. L. S. Holloman—"The Man With the Angel Face."

Dr. E. R. Carswell—"The Bible One Book for All People."

Dr. B. H. Melton—"God's Cure for a Troubled Heart."

Dr. Albert Joseph McCartney—"What Makes a Christian."

The Rev. William E. LaRue—"The Reality in Religion."

Dr. Carl C. Rasmussen—"The Messianic Expectation."

Dr. Moses R. Lovell—"The Christian Ideal in the Modern World."

The Rev. Florian Vurpillot—"Marie, la servante du Seigneur."

Dr. Ulysses G. B. Pierce—"What Makes a Man?"

Dr. Charles L. Doodell—"Friendship With God."

Dr. James H. Taylor—"The Need for Martyrs."

The Rev. J. Wesley Loftis (Silver Spring)—"The One Time We Do Not Want to Keep Up With the Jones Family."

The Right Rev. Harwood Sturtevant—"The Advent of the King."

The Rev. Alvin Lamar Wills—"The Large Place."

Dr. W. A. Shelton—"The Revelation of Jesus."

The Rev. Frank D. Niles—"Trial of the Fishermen."

COLORED.

The Rev. R. W. Brooks—"Finding Happiness Where You Are."

The Rev. A. F. Elmes—"The First Martyr."

The Rev. R. A. Fairley—"Fellowship With God."

TRIUMPHANT "IRISH" HOME

Associated Press Photo.

Chicago, its "adopted" city, welcomed the triumphant Notre Dame Team on its arrival from California with a whirlwind of enthusiasm and a lightning parade through the crowded loop. The team was on its way to South Bend. "Bucky" O'Connor (below), game hero, waves a greeting.

MARY PREPARES FOR CHRISTMAS

Associated Press Photo.

Beverly Hills, home of many film stars, is living up to its slogan, "one thousand decorated living Christmas trees." Mary Pickford, chairman of the trees committee, assisted by Betty Newling, decorated the first living tree as shown here.

ROSE QUEEN AND HER COURT

Associated Press Photo.

Mary Lou Waddell (seated) will reign over the tournament of roses when the Alabama University and Washington State Football Teams meet in the Rose Bowl at Pasadena, Calif., January 1. Alice Ashley (left), Myrna Wilson (center) and Fannie Arnold are her ladies-in-waiting.

Joseph C. Fehr Heads Current Affairs Club

Joseph Conrad Fehr, Washington attorney, has been reelected president of the Inquirendo, a men's club which devotes its attention to current affairs and modern problems, at the annual meeting at the home of Fred S. Schow in Forest Hills.

Walter G. Moyle was chosen chairman of the membership committee to succeed Conway P. Coe. Other members of this committee are Judge C. Rogers Arundell, Milton S. Eisenhower, Mr. Coe and Earl Shin. Fernando Piza, secretary of the Costa Rican Legation, was elected secretary to succeed Merlo J. Pusey. The Rev. Peter V. Masterson and James M. Williamson were reelected members of the executive committee. Dr. Edgar B. Brossard, of the Tariff Commission, and Eldon P. King, attorney for the Bureau of Internal Revenue, were elected to membership.

School Press Group to Meet.

Baltimore, Dec. 12 (A.P.).—The Dixie Press Association, embracing high school publications from Maryland, Virginia and the District of Columbia, are to meet here tomorrow to discuss methods of conducting such publications. Marshall Mathias, of Central High School, Washington, is president.

Church Players to Give Drama.

Foundry Players, a group of the young persons of Foundry Methodist Episcopal Church, Sixteenth and P streets northwest, will present the play, "Why Smith Left Home," in the new dramatic hall of the church on December 12 and 13 at 8:15 p. m. The proceeds are to go toward the new educational building.

FUNERAL SERVICES SET FOR RECTOR

Illness Fatal to Rev. Louis J. O'Hern of Catholic University Mission House.

INTERMENT IN NEW YORK

Funeral services for the Rev. Louis J. O'Hern, rector of the Apostolic Mission House at the Catholic University, who died yesterdya following an illness of two years, will be held this morning at 10 o'clock, with solemn high mass of requiem being celebrated at the National Shrine of Immaculate Conception. Interment will be in New York City.

Father O'Hern was born at Olean, N. Y., in 1878. In 1903 he received the degree of bachelor of sacred theology, at the Catholic University of America, and in December of that year he was ordained a priest. He was one of the three who founded the American Church in Rome, known as the Church of Santa Eusanna, under the charge of the Paulist Fathers. During the World War he was executive secretary of the Catholic Army and Navy Chaplains Bureau and represented the Catholic hierarchy of America in the selection and appointment of United States Army and Navy chaplains. He was at one time editor of the Missionary Magazine. A cablegram from Rome during his last hours brought Father O'Hern papal blessings.

Surviging him are three brothers and two sisters, the Right Rev. John Francis O'Hern, Bishop of Rochester, N. Y.; hte Rev. Thomas J. O'Hern, pastor of St. Bartholomew's Church, Buffalo, N. Y.; Col. P. O'Hern, U. S. A., who was chief ordnance officer with the American Expeditionary Forces during the war, and Misses Helen and Gertrude O'Hern, of Rochester, N. Y.

Einstein No Mystery To His Liner Steward

New York, Dec. 12 (A.P.).—No man—not even Prof. Einstein—is a mystery to his steward.

So says John Delgado, of the liner Belgenland, who looked out for the German scientist's welfare on his voyage to America.

"Sure, I understand him," says Delgado, "he is just like me. He likes to be quiet. I always knew just what he wanted."

Delgado listed Dr. Einstein's deportment in this manner:

He liked his bath very hot.
He scorned a dress suit.
He looked at the stars all night.
He ate double portions of grapes.
He was silent but friendly.
He never complained.

"What a passenger," said Delgado. "I wish I had to take care of 20 Einsteins. I never saw any one like that before. Whenever I inquired if he wanted anything, he just said, 'Schon gut!'

"Yes, sir, that's the kind of a man I understand."

COMING HERE

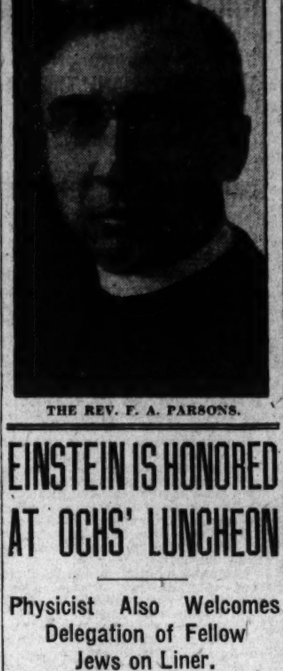

THE REV. F. A. PARSONS.

EINSTEIN IS HONORED AT OCHS' LUNCHEON

Physicist Also Welcomes Delegation of Fellow Jews on Liner.

OFFICE GIRLS' OVATION

New York, Dec. 12 (A.P.).—Albert Einstein descended today from the plane of abstruse mathematics to make a social sally from his ocean liner suite in New York harbor and to receive a delegation of fellow Jews on his ship.

With his wife and the two other members of his party the scientist went ashore to a luncheon given in his honor by Adolph S. Ochs, publisher f the New York Times. This was the only one of a host of invitations Dr. Einstein accepted for his five-day stay in New York. The luncheon was entirely private.

Photographers waylaid the physicist as he left the boat and again just before the luncheon. He posed for them with good grace and acknowledged the cheers of office girls who greeted him in the lobby of the Times Building annex.

He was presented with a volume of the golden book of the Jewish national fund, containing the names of those who gave money to the Palestine fund in his honor. In responding to the presentatin address of Menachem Ussishkin, president of the world Jewish national fund, Dr. Einstein expressed the hope that he would be able "to work for my people the rest of my life, as well as for science."

His second visit to the United States in ten years will take him to California Monday. He will sail on the Belgenland which brought him here from Antwerp.

Chaplain Delbert Transferred.

Chaplain Ralph C. Delbert, a minister of the Evangelical Church, on duty at Fort George G. Meade, Md., has been ordered to duty at Fort Myer, Va., effective January 5.

Behind the Screens

With NELSON B. BELL

THIS morning marks the inauguration locally of a method of unemployment relief that is being put in operation throughout the United States by Radio-Keith-Orpheum, represented in Washington by the RKO-Keith Theater.

As outlined to me in some detail by Ace Berry, the seasoned showman who serves as territorial manager for RKO, with headquarters in Washington, the plan is to select worthy cases from among the unemployed—heads of families and capable and responsible men and women who, through no fault of their own, have felt the pinch of hard times—and make them sales agents for tickets to the R-K-O theaters scattered throughout the land from coast to coast. The tickets are sold at the top price of the prevalent scale—50 cents is the cost here, and, I think, the probable average the country over—and the salesman is paid a 25 per cent commission on all he is able to market.

The scheme has been well systematized. Each city, Washington included, is divided into territories or zones and a reasonable number of ticket salesmen assigned to each. The precise method of approach and barter is left to the individual attempting to make the sale. In short, RKO feels that it has a desirable commodity to offer and relies upon the sales agent to develop his own type of salesmanship in his respective territory.

In the belief that some territories will be more remunerative than others, it is planned to rotate the agents so that each will be given opportunity to canvass the areas from which highest profits may be expected to accrue.

Immediate supervision of the distribution of tickets and assignment of salesmen has fallen to the lot of C. Harry Schreiber, acting manager of RKO-Keith's, under the general direction, of course, of Mr. Berry.

At a time when, it must be said, advantage is being taken of an unfortunate economic condition by unscrupulous solicitors and warnings have been sent out by the heads of legitimate organizations to beware of impositors, it seems judicious to make known that the sale of tickets to RKO-Keith's elsewhere than at the boxoffice is authorized and legitimate.

The innovation, it seems to me, should be helpful to the theater as well as to the unemployed anxious to turn an honest dollar.

A brief dispatch has just been relayed to this desk from the gentlemen up to their eyes in news in the city room that Harry Warner, described as general counsel for the Warner Brothers, yesterday confirmed the long persistent rumor that Dolores Costello Barrymore, who retired from the screen prior to the advent of her baby daughter, will return to active duty before the cameras in the near future, under a renewed contract, the terms of which were recently negotiated in Hollywood.

So that's why they came back from that South American cruise!

It is not difficult to determine when a star of the stage or screen, or both, has a following. If you are conducting a newspaper column—Heaven forfend—take a verbal punch at Rudy Vallee and see what happens!

But he is not the only one, apparently, whose every admirer is a belligerent defender. Winnie Lightner is like that, too. A number of objectors have taken this palpitating palladium to task because the Thursday summary of next week's attractions neglected to mention the boisterous Miss Lightner as the chiefest luminary of the vaudeville portion of the bill at the Earle beginning today.

Since bookings are often belated, it has been found expedient to limit Thursday's announcements to the feature pictures exclusively. However, since that irks so many of our readers—there are some, believe it or not—pedhaps we will change our policy hereafter. At any rate, Winnie Lightner is at the Earle in person, beginning today; Buck and Bubbles top the Loew revue at the Palance, and Claude and Clarence Stroud are the outstanding pair among eleven sets of twins at the Fox.

And that's not all. For the week beginning next Saturday, December 20, the Earle's headliner on the stage will be none other than our own Ann Suter, singing comedienne, who since her last appearance here at Keith's has spent several years touring England, the continent and the Antipodes.

Miss Suter is a real home-town girl and atlented no end, in addition to being probably the world's greatest correspondent—please note the two "r's!" I call my esteemed confrere, Mr. John Jack Jay Daly, to bear witness that Miss Suter has mailed the dramatic department of The Post a wider variety of photographs of herself from a greater number of far-flung outposts of civilization than any other actress on the boards—with possibly one exception. The last time we counted noses the motion picture editor had an equal number of Kate Smith!

A coupla grand gals—ask either of us.

Mr. John Irving Fisher, an excessively mean performer at the pianoforte and possessor of the longest record of consecutive weeks as master of ceremonies on a local stage of any of his associates in the craft, with the single exception of Wesley Eddy, dined last evening at the Washington Newspaper Club.

Business visit, so I hear.

I knew there was something else Ace Berry told me. From December 15 to 20, both inclusive, there will be in the Capital a sound truck that is being sent to every point in the country of any consequence by Radio-Keith-Orpheum.

This is in no sense a recording truck, like those circulated by the newsreels, for example, but a vehicle of some splendor that broadcasts music, speeches, excerpts from Radio pictures and other diverting items by means of an equipment of giant loudspeakers.

As I understand it, this perambulating contraption performs on the ground much the same function as that musical airplane that so many objected to did high over head. The commotions it emits, I suspect, are in no sense derogatory to RKO or any of its products.

Whether or not this mobile broadcasting plant, which it is said can be heard a mile on a clear day, will be permitted to operate on the thoroughfares of this city, I couldn't tell you. In case it is not, the residents of the smaller communities lying in these remote sectors beyond the District line will be regaled by its projected fussee.

The Film Board of Trade had itself a banquet in the Hotel Ambassador last evening, at which a majority of the industry's big shots in this vicinity nibbled at the hard rolls and celery. Details in other columns of today's issue, unless I am mistaken.

And they are opening Poli's, in case you hadn't noticed it!

MEN OF BIBLE CLASS TO CONDUCT SERVICE

Guest Preacher Will Be Rev. M. R. Lovell, at Calvary Methodist.

MASONIC CLUB TO SING

The evening service tomorrow in the Calvary Methodist Church, Columbia road, will be in charge of the Men's Bible class, of which William B. Wells is president. A committee, of which Col. Harley V. Speelman is the chairman, has arranged the program

For several years, at the invitation of the minister, the Rev. Mark Depp, the men's class has, on two or three Sunday evenings fo the year, conducted the church service, the class arranging for a guest speaker, special music, &c. It is customary, also, for the men of the class and their friends to sit together and to sing a special number. It is expected 100 men will occupy reserved space in front of the pulpit.

The guest speaker will be the Rev. Moses R. Lovell, pastor of the neighboring Mount Pleasant Congregational Church. Mr. Lovell will be introduced by Mr. Depp. His subject will be "The Christian Ideal in the Modern World."

Members of the men's class who will participate on the platform are Dr. A. C. Christie, class teacher, who will offer the prayer; Mr. Wells, who will extend greetings to the audience, and Henry Rhodes, who will read the scripture lesson.

The special music will be given by the Masonic Glee Club of Washington, which will be led in two numbers by Warren Grimes, director.

The service will open with a song service under the leadership of Dr. H. M. Dudley.

Grace Abbott to Be Speaker.

Grace Abbott, chief of the United States Children's Bureau, is to address the Friends Forum at 1811 I street, tomorrow, at 8 p. m., on "The Children of the Unemployed."

New Telephone Directory Issued.

Washington residents and persons living in nearby Maryland and Virginia are receiving the winter issue of the local telephone directory. More than 190,000 copies will be distributed during the past week and next week.

Services on Radio

10:00 a. m. (WOL) Watch Tower Program.

11:00 a. m. (WOL) Service from New York Avenue Presbyterian Church.

11:00 a. m. (WJSV) Service from Fourth Presbyterian Church.

4:00 p. m. (WMAL) Evensong Service from Washington Cathedral.

4:00 p. m. (WRC) Religious service conducted by the Rev. S. Parkes Cadman.

5:00 p. m. (WOL) Washington Catholic Radio Hour.

5:00 p. m. (WMAL) Sermon by the Rev. Donald Grey Barnhouse.

6:00 p. m. (WRC) National Catholic Radio Hour.

7:00 p. m. (WMAL) Golden Hour of the Little Flower.

8:00 p. m. (WJSV) Service from First Church of Christ, Scientist.

11:00 p. m. (WMAL) Back Home Hour—the Rev. Clinton R. Churchhill.

WASHINGTON'S FINEST MEN'S WEAR STORE

Imported English
WOOL HOSE
$1.50

FINE soft carded wool hose that gives a comfortable warmth and good wear on these cold wintry days. Plain colors, clocks and neat colorful patterns. A splendid Christmas gift and an excellent value.

ALL GIFTS EXCHANGEABLE

RALEIGH HABERDASHER
1310 F Street

Jewelry
Don't Be Puzzled

You can't go wrong with an appropriate gift of jewelry. Your problem of selection will be quickly solved when you read—

Holiday Hints

Watch this handy Shoppers' Guide every morning in

The Washington Post

TONIGHT!
Enjoy the Best Dollar Dinner
IN WASHINGTON
EVERYTHING FRESH No Left-overs Used

Note: If you ever ate a better *Dollar Dinner*, you need not pay the check!

DOLLAR DINNER
Saturday, December 13, 1930

Served from 5 to 8:30 o'clock

Minted Fruit Cup
Relishes and Conserves
Cream Tomato Soup — Chicken Bouillon

Roast Lamb Mint Sauce
Broiled Fresh Salmon with Creamed Egg Sauce
Chicken Imperial
Vegetable Dinner
Broiled Ham and Fresh Mushrooms

Mashed Turnips — Fresh String Beans
Home Fried Potatoes — Candied Sweet Potatoes

Hot Ginger Bread — Tea Biscuits

Asparagus Tip Salad

Cocoanut Cream Pie — Apple Pie a la Mode
Pumpkin Tart — Banana Float
Chocolate Layer Cake
Sliced Pineapple with Sponge Cake
Roquefort Cheese with Crackers
Assorted Ice Cream — Raspberry Sherbet

Tea — Coffee — Milk
After Dinner Mints — French Bon Bons

Served from 5 to 8:30 o'clock

HAPPINESS RESTAURANT
1107 F STREET N. W.

BIBLE CLASSES PLAN BIG BENEFIT NIGHT

Talent From the Various Churches of City to Take Part Tuesday.

PASSION PLAY LECTURE

The Organized Bible Class Association of Washington will present a benefit program next Tuesday at 8 p. m. in Woodward hall, of Calvary Baptist Church.

The program will be an innovation and is to be made up in whole by talent from the various churches of the city.

The large orchestra of the Ninth Street Christian Church will provide part of the music. John W. Smith, assistant director, will conduct the orchestra in the absence of Joseph A. Harrison, director. The Parthenon Male Quartet will give two selections. Mrs. Grace Mooney Richards, accompanied by Mrs. Page McK. Etchison, will sing two solos.

There will be an illustrated lecture on "The Passion Play of Oberammergau," by Page McKendree Etchison, who is the religious work director of the Y. M. C. A. Last summer he personally conducted a party which went to Oberammergau. Mr. Etchison obtained the pictures there.

Dr. Homer J. Councilor, president of the Organized Bible Class Association, will preside, and the Vaughn class of Calvary Baptist Church will act as hosts. A free-will offering will be taken for the work of the association. The public is invited.

The program is being sponsored by the following:

Mrs. H. De C. Adams, Mrs. J. E. Arnold, Martha M. Anderson, William B. Anderson, John S. Blake, Anna J. Bell, E. M. Bryan, Eona L. Burnett, John L. Bateman, Darrell E. Crain, Mrs. F. A. Carpenter, Dr. A. C. Christie, Dr. H. J. Councilor, Mrs. A. W. Cummings, Dr A. W. Cummings, David H. Davenport, Mrs. Tillie A. Dean, Mrs. Gertrude M. Donovan, Alvin H. Day, Dr. E. M. Ellison, H. A. Elmore, W. W. Everett, C. E. Fleming, Mrs. C. E. Fleming, Mrs. Franc,

Maj. Frank A. Frost, Mrs. Emma Galpin, Asa L. Gilbert, L. T. Gravatte, Florence Gravatte, Frances L. Guschewsky, Miss Ruth Hall, Robert J. Hall, R. L. S. Halpenny, B. J. Hamm, George E. Harris, Inspector W. H. Harrison, Everett F. Haycraft, Lucy E. Hopkins, Mary A. Howarth, Mrs. O. F. Hunter, Mrs. E. Hilton Jackson, C. C. Jacobs.

Mary Louise Kyle, Mrs. John B. Kinnear, Miss Laura Lindley, Florence E. McDonald, Henry Meyer, H. S. Miller, John Minor, W. E. Mooney, Randolph E. Myers, R. W. Newland, Louis B. Nichols, John A. Patterson, G. W. Potter, D. Roland Potter, Mrs. J. L. Primm, Noah R. Robinson, Mrs. B. M. Robinson, Eugene A. Scheele, J. Raymond Schmidt.

E. B. Shaver, L. L. Sherfey, Mrs. Louise Shelton, J. F. Sidell, Mrs. Mildred Sniffin, Paul B. Snyder, E. C. Steagall, J. S. Stephenson, Horace L. Stevenson, Dr. F. A. Swartwout, James R. Tune, W. Edwin Waite, Mrs. G. T. Warren, C. J. Warnicke, William B. Wells, James A. Williams, John B. Williams, H. F. Winn, Olive Zeph.

Ascension Congregation To Hear Bishop Preach

The Right Rev. Harwood Sturtevant, Episcopal Bishop of Fon Du Lac, Wis., will preach at the Church of the Ascension tomorrow morning. He is attending a conference of the younger bishops of the church at the Washington Cathedral.

In the evening the Rev. Alvin Lamar Wills, associate rector of the Church of the Epiphany, will preach.

Dr. C. L. Goodell Serves Congregational Church

In the absence of a pastor, the First Congregation Church this month is under the ministry of Dr. Charles L. Goodell, New York. He is an officer of the Federal Council of Churches and as an author he is favorably known.

Deaf People to "Hear" Sermon in Sign Speech

A service for deaf people will be held in the Lutheran Church of the Atonement, Rhode Island avenue and North Capitol street, at 3 p. m., tomorrow afternon, by the Rev. Edward Kaercher, a graduate of Gallaudet College and of the Mount Airy Theological Seminary. The service will be in the sign language.

The Holy Communion will be administered. All deaf persons invited.

Presbyterian Folk To Hear Lectures

"Church and Theater" One of Topics of Week at Covenant—First.

Several of the societies and organizations of the Covenant-First Presbyterian Church will be addressed tomorrow and throughout the week by well known persons

Will Hutchins, professor of Fine Arts, American University, will speak to the Covenant Fellowship tomorrow evening on "The Church and the Theater."

Judge Theodore G. Risley, solicitor, U. S. Department of Labor, will address the All Comers' Men's Bible class tomorrow morning on "Saul of Tarsus."

Dr. Hildreth M. Caldwell, head of a hospital in the North India Mission, will tell the Women's Missionary Society of some of his experiences, Wednesday.

Dr. John McDowell, New York, formerly pastor of Brown Memorial Church, Baltimore, will address the Men's Society Monday night in the chapel.

City Has Congregation Of French Protestants

Among the congregations in Washington is one composed of French Protestants, who meet at St. John's Protestant Episcopal Church every Sunday afternoon. Its pastor is the Rev. Florian Vurpillot, who came from France to be pastor of the old Huguenot Church at Charleston, S. C.

From that church he came here. Mr. Vurpillot preaches in French.

Baptist Y. P. U. to Meet Tuesday

The December meeting of the Columbia Federation of Baptist Young People's Unions will be held Tuesday night at the Temple Baptist Church, Tenth and N streets northwest. This will be the last meeting of the calendar year.

Rodeheaver to Preach.

Homer Rodeheaver, well known as the song leader for "Billy" Sunday, will be in the pulpit of the Fifth Baptist Church tomorrow night to lead the singing, play the trombone and preach.

Churches Will Make Yuletide Spirit Real

Many Congregations Will Add Gifts to Needy in Carrying Out Meaning of Great Festival—Special Services Arranged for Week.

Christmas in Washington this year will not be given over wholly to jollity and merriment. The Christian Church has not yet released its hold on the custom which originated with its King. And, as in former years, the festival will be variously observed, with religious devotions, with the singing of old carols, with the giving of plays and the presentation of pageants.

Many of the churches, following time-honored precedent, will begin Christmas Day with services of prayer and praise, and maybe with a message from the pulpit. Some of these churches hold this service at sunrise, or even earlier. More detailed information on this will be given on the Church Page next Saturday, as reports come in from the pastors.

In the Catholic churches there will be a midnight mass, celebrated on Christmas Eve and extending into the natal day itself. This is a gorgeous ceremonial, one of the most beautiful and impressive given in this worldwide church. At the Franciscan Monastery the midnight mass will be observed with a splendor that has made that institution very noted throughout the country.

Gifts to Be Bought.

Following the custom of many years there will be a Christmas giving service at the Central Presbyterian Church, on Thursday evening next. For many years the congregation of this church has united with the Sunday school in arranging a service whereby all the members of the church and Sunday school are invited to bring gifts to be sent to the missions and the mountain schools.

Toys, books, shoes, gloves, good clothing, canned goods and money are to be brought. This year the gifts will be sent to the mountain schools in Patrick County, Va.; to Banner Elk, N. C.; to Claudville, Va., and to Raebun Gap, Ga.; to the Presbyterian Orphans Home at Lynchburg, Va.; to the Grenfell Mission in Labrador, to the Centrl Union Mission of this city, and to the Salvation Army. In connection with this service, a play will be presented by the members of the Sunday school.

To Perform Play.

At Grace Lutheran Church the spirit of Christmas preparation will eb in evidence tomorrow with special sermons by the pastor, the Rev. Gerhard E. Lenski.

Members of the Sunday school will present Christmas play, entitled "He Gave Himself," Sunday, December 21. The play has been written by and will be directed by a member of the school, Miss Emma Newton.

The customarr early morning Christmas service will be held Christmas morning at 6:30 o'clock. An elaborate musical program will be given at 8 o'clock on the night of December 28 by the choir, composed of 30 voices, directed by Mrs. Marion St. John Aldridge, assisted by Miss Florence Yocum, soprano, and John Martyn, tenor, as guest soloists.

To Sing Ancient Carols.

At 8:15 Friday night the choir of Mount eVrnon Place Methodist Church, will sing Christmas carols of the centuries, a carol of each century, beginning with the twelfth, being sung. Full copy of the text will be furnished the audience. The pastor, Dr. Shelton, will close the program with an illustrated lecture on "Christmas in Palestine."

In connection with services for Christmas Day at the Washington Cathedral, it is announced that through the courtesy of the Columbia Broadcasting System, the first hour of the 11 a. m. service, including Bishop James E. Freeman's sermon, will be broadcast over a Nation-wide network. Music appropriate to the day will be sung by the cathedral choir.

The annual service devoted to Christmas carols will be held Sunday afternoon, December 28, at 4 o'clock.

To Play "The Other Wise Man."

Luther Place Memorial Church, at Thomas circle, is preparing to make Christmas of 1930 one of the ntoable events of its history. It will hlod its white gifts for the king service Sunday evening, December 21. Realizing the depth of the need for Christmas cheer, the congregation is striving to have this service mark its richest effort in this direction.

On Sunday afternoon and evening, December 28, and on Monday and Tuesday following, at 8 o'clock, a well-trained cast will present again "The Other Wise Man," a dramatization by Miss Bess Davis Schreiner, of Dr. Henry Van Dyke's story.

For six years the congregation has offered this sacred spectacle to packed houses at every presentation. This year it proposes to present the net proceeds to the Gospel and Central Union Missions. While the receipts will come as an offering rather than through admission fees, it is expected the community will swell the fund which Luther Place seeks to raise for the suffering and unfortunate.

Pageant to Be Given.

Arrangements are being made by St. Paul's Lutheran Church to present a pageant entitled "The Light of Christmas" at the white gift service of the congregation on the Sunday night before Christmas. This will be followed by a candlelight vesper service.

Rehearsals for the Universalist National Memorial Church school Christmas play, "The Tree That Talked," will be held on Saturday afternoons at 1:30. The play will be given in connection with a Christmas party December 29.

The Alpha Christian Endeavor Society of the Ninth Street Christian Church, is planning a Christmas party for December 23, for the children of the Gospel Mission. "Why the Chimes Rang" will be the theme for the Christmas entertainment to be given Sunday evening, December 21. The proceeds will go to the charity fund. John Smith, who has put on many fine things at Ninth Street, has the direction of this program.

Will Aid the Needy.

The Christmas projects of the various departments of the Sunday school of Chevy Chase Presbyterian Church, will be worked out at the opening services tomorrow. The beginners' and primary departments take care of the Christmas gifts for a mission Sunday school in the mountains of West Virginia. This year, because of the drought and the great suffering in that community, clothing and money for food are especially needed, as well as the usua ltoys, books, &c. The junior and intermediate departments will fill bags for the Central Union Mission. The senior department will take care of two families in Montgomery County.

The Dramatic Club will present a drama, "The Throne of David," at the church school Christmas service, in the church at 4:30 Sunday afternoon, December 21.

The Chevy Chase Baptist Church is planning a special Christmas service for Sunday, December 21, in the evening, and an early service Christmas morning.

New Bible School Still Adds Pupils

Baptist Institution Finds Begining Cause for Encouragement.

The new Baptist Bible School of Washington continues to register new students. The beginning has been encouraging. The classes are open to all, irrespective of church affiliation. It is a missionary enterprise for the good of Washington and vicinity.

The following is the schedule of the classes and teachers:

Biblican introduction — Monday's, 7 p. m., Prof. W. B. Johnson; Old Testament exposition—Monday, 7 p. m., the Rev. E. H. Puryear; religious philosophy—Mondays, 8 p. m., Dr. E. E. Richardson; Christian missions—Mondays, 8 p. m., Mrs. E. E. Richardson; public speaking—Tuesdays, 7 p. m., the Rev. B. M. Osgood; Christian history—Tuesdays, 7 p. m., Dr. William H. Allison; church administration—Tuesday, 8 p. m., the Rev. C. B. Ferguson; Christian evangelism—Tuesdays, 8 p. m., the Rev. H. M. B. Jones; New Testament exposition—Fridays, 7 p. m., the Rev. Glenn B. Faucett and Dr. S. J. Porter; Christian education—Fridays, 7 p. m., Dr. R. W. Weaver; Christian music—Fridays, 8 p. m., Mrs. J. E. Rymer and Mrs. W. A. Cookman; Biblican theology—Fridays, 8 p. m., B. P. Robertson.

Takoma Park Church Will Sing Old Hymns

Those who live in Takoma Park wil have opportunity tomorrow night to hear the old gospel hymns at the Baptist Church. red W. Pearce will lead the singing.

The pastor announcesthat any person present may call for a hymn he wishes to hear.

Bishop E. D. W. Jones to Preach.

Bishop E. D. W. Jones, of the A. M. E. ion Church, will be guest preacher at Tabor Presbyterian Church, at 6 p. m. tomorrow in a special service conducted by the vacation church school committee.

Sentence Sermon

By The Rev. PERCY FOSTER HALL
(Rector of St. Paul's Church, Alexandria.)

ONENESS AND TWONESS.

ONE. A curious little word. Three letters. A great word in religion, philosophy, science, morals. God is one. The primal truth is religion. "Hear, O Israel. The Lord, thy God, is one Lord." In philosophy, the laws of thought are invariable. Logic is logic. In science, the universe is one. The law of gravitation holds beyond the Milky Way.

In morals, the Golden Rule will apply in all ages and in all lands. In theology three times one are not three but one. Athanasius saith "The Father is God; the Son is God and the Holy Ghost is God. And yet they are not three Gods but one God."

The arithmetic of Heaven. Genesis says, "They (two) shall be one." The arithmetic of marriage. In football, eleven are one; in baseball, nine are one. The arithmetic of athletics and of victory. When the allied armies became one, won was the World War. And the arithmetic of millions of bewildered, loyal Christians is

"We are not divided
All one body we."

The opposite of oneness is twoness. Oneness spells LOVE, PEACE, POWER, CONQUEST. Twoness connotes HATE, DISCORD, WEAKNESS, DEFEAT. Yet how we love twoness. Don't we? Think a minute. The aids to oneness are humility and love. The sources of twoness, pride and selfishness.

God and man are one. Yet Eden's tragedy was that man chose his own mind and his own way, and so became "afraid." Adam and Eve were one, till shame came. Then he said, "Not I, but she. We are two."

Cain said, "I and my brother are two. Our interests clash. He hurts my pride."

And all the way down the long story. Twoness is the name and source of all evil; of murder, adultery, theft, slander, covetousness. Twoness.

Bethlehem breeds oneness. "Peace on earth, goodwill." Calvary pleads oneness. He went there because He was the "friend of sinners," spoke well of Samaritans, and Gentiles, and said: "Many shall come from the East and the West."

It was a hard lesson for the early Church. Peter had to apologize for Cornelius, and Paul must fight to the death to let the Gentiles in.

We haven't learned the lesson yet. Are we on our way?

CHURCH WILL GIVE PASTOR WELCOME

Luther Place Memorial to Greet Dr. Rasmussen Formally.

MANY TO JOIN, DEC. 21

A church reception of moment will takep lace Monday night at 8 o'clock at Luther Place Memorial Church, when the congregation will formally welcome its minister, Dr. Carl C. Rasmussen, and his wife.

Paul Myers, president of the board of ministerial pensions and relief of the United Lutheran Church in America, will make the address of welcome.

Plans continue for the reception of a large group of new people who will be received into membership at the 11 o'clock service on December 21, the group to be known as "Luther Place's Christmas Gift to the King." Two side tiers of pews will be rserved for those who have entered the fellowship of the congregation since April 1, other members and visitors occupying the central tier of pews and the gallery.

As the pastor calls the roll of the groups who became members in April, JJuly, October and November, the groups will arise one by one, and as they al latand the December 21 group will come forward to be presented to the congregation.

The rcruiting program at Luther Place Memorial is leading it toward the head of a list of 5,000 congregations of the United Lutheran Church in America, in the number of accessions between April 1 and Christmas. It wil rank among the first five congregations in the denomination, and may take first place.

The Strait-Ate Club, of Harrisburg, Pa., made up of two pastors of each denomination in Harrisburg, came to Washington last Monday to meet with its former member, Dr. Rasmussen, who entertained them at a luncheon in the University Club. The group of visitors spent the afternon studying the program at Luther Place, which, they felt, marks a new era in congregational upbuilding.

Alexandria Will Hear Passion Play Lecture

Page McK. Etchison, religious work director of the Y. M. C. A., will give an illustrated lecture on "The Passion Play of Oberammergau" at the First Baptist Church, Alexandria, at 7:45 o'clock tomorrow night. The meeting will be under the auspices of the men's Bible class.

Bishop Freeman Back From Chicago Function

Bishop James E. Freeman returned yesterday from Chicago where he and former Senator George Wharton Pepper, chairman of the national executive committee for Washington Cathedral, were guests of honor at a reception and dinner given at the Drake Rotel by Mrs. Francis T. A. Junkin, formerly of Washington.

District Will Buy Plant of Laundry

Part of Municipal Center Is Included in Ground to Be Bought.

The District Commissioners yesterday approved the purchase of the Tolman Laundry main plant at 499 C street northwest for razing, to make way for the proposed Municipal Center. The price agreed on after much bickering between the District and the laundry proprietor is $85,000.

About two-thirds of the property on the site of the Municipal Center has been acquired by the District. Plans for the project are now being completed in the municipal architect's office and will be ready the first of January.

The District first offered only $60,000 for the laundry plant but later agreed to the increased price because of the amount of machinery that it contains, virtually all of which will have to be discarded. The laundry owner intends to erect a new laundry at once, it is said.

Bids Upon Stadium Exceed Allowance

Construction of Western High's Field May Be Deferred.

All eight bids for the construction of the Western High School athletic field and stadium will probably have to be rejected as they were well above the amount of money available, C. M. Brennan, chief clerk of the engineering division, said late yesterday.

The Fidelity Construction Co., of Washington, was found to be low bidder when the bids were opened yesterday afternoon. This bid was for $185,490, while the highest offer was $216,000 by H. B. Davis, of Washington. Only about $100,000 is available for the project. The job includes the erection of a steel framework with wooden seats for the grandstand.

To Preach in Central Mission.

The Rev. Haskell R. Deal, assistant pastor of Mt. Vernon Place M. E. Church, South, will be the speaker at 7:45 tomorrow night in the Central Union Mission Chapel, 613 C street northwest. Music will be provided by Miss Helen Turner, soloist, and Miss Annabell Sanford, violinist.

Chevy Chase Unites in Service.

The Rev. John Turnbull Spicknall, pastor of the Chevy Chase Methodist Church, will be the preacher at the union evening service of the churches of Chevy Chase, tomorrow, in the Wesley M. E. Church, Connecticut avenue and Jocelyn street. The services will be continued through December, with the exception of Sunday, the 21st, when each church will give a Christmas musical.

Philadelphian to Address Club.

Dr. William L. Sullivan, a Unitarian minister of Philadelphia, will address the Congregational Club of the Universalist National Memorial Church, in Perkins Hall at their dinner meeting Tuesday evening.

Membership Drive Nears Close.

The membership contest, which has been stirring the Sunday school of Grace Lutheran Church, will be brought to a close tomorrow morning. Edwin Dybvib will make the address.

Church to Observe Anniversary.

The John Wesley A. M. E. Zion Church, Fourteenth and Corcoran streets, will celebrate its eighty-fifth anniversary with all-day services tomorrow. Bishop E. D. W. Jones will preach the anniversary sermon in the morning.

ACCEPTS CALL

THE REV. GEORGE G. CULBERTSON,
associate minister of New York Avenue Presbyterian Church, who goes to a Church at Lock Haven, Pa.

JEWS TO OBSERVE FESTIVAL OF LIGHTS

Combined Adas Israel Institutions to Take Part in Stirring Program.

GIFTS TO BE BROUGHT

Chanakkah, the feast of dedication, the festival of lights, commemorating the heroic struggle of Israel against the barbaric Syrian hordes (170-160 B. C. E.) and the glorious triumph of the Maccabeans in the year 165 B. C. E., will be fittingly celebrated by the combined Adas Israel schools at the synagogue, Sixth and I streets northwest, on the occasion of Chanukkah festival tomorrow at 2:30 o'clock.

The program, prepared under the direction of Mrs. Herman Hollander, principal of the Sunday school; Rabbi Solomon H. Metz, Cantor Louis Novick and Ben-Zion Emanuel, principal of the Daily Hebrew school, is richly festive and calculated to bring out the beauty of Chanukkah and the Maccabean struggle for spiritual freedom.

The sisterhood, ever eager to cooperate with Hebrew schools, will provide the customary Chanukkah treat.

Flag to Be Given.

Herman Robbin has presented a beautifully embroidered American flag ot the schools. Alexander Koplin, chairman of the school board, ahs given a perfect attendance banner which will be carried into the auditorium by the class receiving this distinction.

Children interested in the welfare of the Palestinian school children will contribute their Chanukkah gelt for the children's luncheon fund.

The complete program follows: Greetings by Rabbi Solomon H. Metz; "Sholom Aleichme," solo by Donald Wolpe; talk, "Light of Israel," by Norman Stein; "Ark Song," by second class; recitations, third class; "Chanukkah Dreams," by Estelle Tabb; "Chanukkah Lights," by Miriam Giffen; "Abraham's Song," by Miss Edith Edelstein's class.

The preconfirmation class will present a dramatic version of the Chanukkah story. Louise Goldblatt will be the grandmother, and Rhoda Epstein the daughter.

Folk Songs on List.

Ohter parts of the program are: Confirmation class, Yiddish song, by Jeanette Kipperman; Chanukkah Candles, Doris Benjamin, Sylvia Turover, Florence Haves, Josoephine Mereimns, Shirley Jean Koplin; "Kindle the Taper," solo by Helen Stein, followed by entire school; sandle dance, led by Flora Blumenthal; lighting the candles, Irwin Rachlin, of the Hebrew School; recitative, "Haneros Halolu," Walter Sheres, of the Hebrew School; Chanukkah folk songs in Yiddish and Hebrew by the Hebrew School.

Parents and children of the community are invited.

Christians and Civil Life Basis of Church Talks

Dr. Henry W. Snyder, minister of St. Paul's Lutheran Church, is giving a course of instruction on what the Lutheran Church teaches, at Thursday night services in Epiphany Chapel, U street near Sixteenth.

Next Thursday night he will discuss the doctrine of the church concerning civil affairs, the right of Christians to hold public office, to sit as judges, to enforce punishment, to engage in war, as well as their proper attitude toward marriage and divorce and toward the courts and law observance in general.

CHRISTIAN SCIENCE.

Christian Science
Church of Christ, Scientist, Branches of The Mother Church
The First Church of Christ, Scientist, in Boston, Mass.
First Church of Christ, Scientist, Columbia rd. and Euclid st.
Second Church of Christ, Scientist, 111 C st. ne.
Third Church of Christ, Scientist, 13th and L sts. nw.
Fourth Church of Christ, Scientist, 16th and Meridian sts. nw.
SUBJECT:
God, the Preserver of Man
SERVICES:
SUNDAY, 11 a. m. and 8 p. m.
SUNDAY SCHOOL, 11 a. m.
WEDNESDAY EVENING MEETINGS, 8 O'CLOCK.
READING ROOMS:
FIRST CHURCH, Investment Bldg., 15th and K sts. nw. Hours, 9 to 9 (except Wednesdays, 9 to 7 and Sundays and holidays, 2:30 to 5:30).
SECOND CHURCH, 111 C st. ne. Hours, 1:30 to 5:30 week days; closed Sundays and holidays.
THIRD CHURCH, Colorado Bldg., 14th and G sts. Hours, 9:30 to 9 (except Wednesdays, 9:30 to 7:30, Sundays and holidays, 2:30 to 5:30).
FOURTH CHURCH, Tivoli Bldg., 3313 14th st. Hours, 9:30 to 9 week days (except Wednesdays, 9:30 to 7:30; Sundays and holidays, 2:30 to 5 p. m.).

WASHINGTON PASTOR ACCEPTS NEW CALL

Rev. G. G. Culbertson to Serve Congregation at Lock Haven, Pa.

SPENT NINE YEARS HERE

The Rev. George G. Culbertson, associate minister of the New York Avenue Presbyterian Church, has accepted a call to the Great Island Presbyterian Church, Lock Haven, Pa.

For nine years Mr. Culbertson has been identified with school and church activities of this city. He has been principal of the preparatory department of the Y. M. C. A. schools and headmaster of the Woodward School for Boys. For three years he was minister of the Ballston Presbyterian Church, during which time he was also instructor of English literature in the Sidwell Friends School.

Since becoming the associate minister of the New York Avenue Church, about three years ago, Mr. Culbertson has greatly widened his circle of friends in the Washington City presbytery.

Mr. Culbertson is a graduate of Emporia College, Kansas; Yale, and the McCormick Theological Seminary, Chicago.

The Great Island Presbyterian Church, to which Mr. Culbertson has been called, is one of the old Presbyterian churches in Pennsylvania. It is the leading church in a town in which there is a college, and will give opportunity for leadership.

Pastor to Start Series Of Talks for Children

Dr. Albert Joseph McCartney, minister of the Covenant-First Presbyterian Church, will begin a series of sermonette to the children of his congregation tomorrow, when he will speak on "The Golden Bowl."

Vesper services, which have been conducted for seven weeks by the associate minister, Dr. N. P. Patterson, will end tomorrow.

Ascension Church Calls New Rector

Rev. F. A. Parsons, Now in Maryland, to Assume Charge February 1.

Ascension Church, Massachusetts avenue and Twelfth street northwest, has called the Rev. Francis Alan Parsons, now rector of Holy Trinity Church, Collington, Md., to succeed the late Rev. Thomas Worthington Cooke.

The church, originally founded in 1845, has had among distinguished as rector, Bishop Pinckney. W. W. Corcoran was for years a member of its vestry.

The new rector will assume active charge February 1.

The vestry is composed of Dr. Samuel E. Watkins, senior warden; M. L. Dicus, junior warden; Jesse C. Watts, registrar; George B. Wells, treasurer; F. H. Barclay, Bruce Baird, Roan A. Clary, F. C. Dezendord, D. H. Graves and Frederick S. Tyler.

Dr. Sizoo's Book Published.

The Wednesday Morning Guild, of New York Avenue Presbyterian Church, which has charge of the publication of Dr. Joseph R. Sizoo's book, "The Kingdom Cometh," announces the book is ready for distribution at the church. This book is a collection of sermons Dr. Sizoo has prepared. It deals with various aspects of the religion of Jesus.

Dr. Balthis to Occupy Pulpit.

Dr. J. H. Balthis, the Southern Methodist presiding elder, will preach in Francis Asbury Church tomorrow night.

UNIVERSALIST.

Universalist National Memorial Church
Cor. 16th & S Sts. N.W.
Rev. Frederic W. Perkins, D. D.
10:15—Church School.
11:00—Service of Worship.
"JESUS, THE SON OF MAN"
7:00—Y. P. C. U.
Chorus Choir Under Direction of Albert W. Harned, Mus. Doc.

LUTHERAN.

LUTHER PLACE MEMORIAL CHURCH
THE RED SANDSTONE GEM at
At THOMAS CIRCLE
OF WHICH
Dr. Carl C. Rasmussen
IS PASTOR
Invites you to worship with it at its services tomorrow. It brings joy and comfort to hundreds. Maybe it will to you.

EVANGELICAL.

The WORLD COURT FORETOLD
Scripture's Prediction of This Supersovereignty
Will Mussolini's Party Rule the League of Nations?
Every Patriotic American Should Hear This Lecture
With Bible in hand, DR. WILKINSON will expound the sacred predictions which apply to our present serious problem.
A Special Program by the
YOUNG LADIES' CHORUS of SACRED MUSIC in SONG
From Washington Missionary College
MT. PLEASANT HALL
1813 Columbia Rd. N.W.
(Across From Ambassador Theater)
Sunday, Dec. 14
7:30 P. M.
ADMISSION FREE

Erlebacher
TWELVE-TEN TWELVE-TWELVE F STREET
Announces—Your Unrestricted Choice of
Our Entire Stock
of
MILLINERY
AT 1/2 PRICE
ALL SALES FINAL
• NO RETURNS
• NO EXCHANGES

CONGREGATIONAL.

FIRST CONGREGATIONAL CHURCH
10th and G sts. nw.
Dr. Charles L. Goodell
of New York.
Speaks 11 A.M. and 8 P.M. Sun.
Every One Invited

UNITARIAN.

ALL SOULS' CHURCH
16th and Harvard sts.
Minister,
Wynne C. B. Pierce D.D.
9:45 A. M.—Church School
11:00 A. M.—Morning Worship
Sermon by the Minister
"What Makes a Man?"
5:00 P. M.—Program of Modern German Music.
Lewis Atwater, Organist, assisted by Florence Sindell, Soprano.
5:30 p. m.—Book Chat.
6:45 p. m.—Fireside Circle for Young People.
Mr. Rudolph Dieffenbach.
"Protecting Our Migratory Birds."
Face toward the light and your shadows will fall behind you.

EPISCOPAL.

ST. AGNES' CHURCH
46 QUE STREET NW.
(Fla. Ave. or N. Capitol St. Cars.)
Sunday services, 7 and 11 a. m. and 8 p. m. Daily mass, 7 a. m. Evensong and Intercession, Friday, 8 p. m.

ST. JOHN'S CHURCH
Lafayette Square
SERVICES:
8:00 p. m.—Holy Communion.
11:00 a. m.—Morning Prayer and Sermon.
7:45 p. m. Evensong.
8:10 p. m.—Lecture Series.
SUBJECTS:
I Believe in the Bible
I Believe in the Sacraments
Dr. Johnston will preach.

ST. JOHN'S CHURCH
Lafayette Square
SERVICES FRANCAIS
tous les dimanches a 4 heures par M. le pasteur P. Vurpillot.

Washington Cathedral
Wisconsin Avenue N.W. near Woodley Road.
Holy Communion, 7:30 a.m.
Morning Prayer and Litany, 10 a. m.
Holy Communion and Sermon. Preacher, Canon Peter, 11 a. m.
People's Evensong and Sermon. Preacher, the Bishop of Washington, 4 p. m.
Take Wisconsin Avenue Cars or Woodley Road Bus Line

Epiphany
1317 G St.
Rev. Z. B. Phillips, D. D., LL.D.
Rev. James W. Morris, D. D.
Rev. Alvin Lamar Wills, M. A.
8:00 a. m.—Holy Communion.
9:30 a. m.—Church School.
11:00 a. m.—Morning Prayer and Sermon, "Consolation the Crowning Message of Prophecy," the Rector.
6:15 p. m.—Young People's Society.
8:00 p. m.—Evening Service. "The Modern Interpretation of Hell," the Rector.

PRESBYTERIAN.

THE COVENANT-FIRST PRESBYTERIAN CHURCH
(The National Presbyterian Church, "U. S. A.")
Connecticut Ave. at N St. N.W.
DR. ALBERT JOSEPH McCARTNEY, D. D., Minister
DR. NEWTON PRESTON PATTERSON, D. D., Associate Minister
Morning worship at 11 A. M.—"What Makes a Christian?" Dr. McCartney preaching.
The Series of Vesper Services will be concluded with the subject of "Annunciation and Advent." Dr. Patterson preaching.
MUSIC BY THE COVENANT QUARTET

BAPTIST.

E. Hez Swem "Are we very near the end of the world?" 8 p. m. Easy chairs (men like them). Prayers for healing. 11 a. m.: "The too much man!" Centennial, 7th and Eye N.E.

METHODIST EPISCOPAL SOUTH.

MT. VERNON PLACE
Southern Methodism's Representative Church
900 Massachusetts Ave. N. W.
W. A. Shelton, D.D., *Pastor*
11 A. M.
"THE REVELATION OF JESUS"
8 P. M.
"THE WONDERFUL NAME"

PRESBYTERIAN.

GEORGETOWN PRESBYTERIAN CHURCH
(Organized 1780)
P Street near 31st Street N. W.
Rev. Frank Sergeant Niles, Minister
9:45 a. m.—Church School.
11 a. m.—Morning Worship and Sermon. "TRIAL OF THE FISHERMEN."
7 p. m.—Christian Endeavor.

CENTRAL PRESBYTERIAN
SOUTHERN ASSEMBLY
Intersection of 15th and 16th and Irving sts. nw.
Rev. JAMES E. TAYLOR, D. D., Pastor
9:30 a. m.—Sunday School.
11 a. m.—Morning Worship. Sermon by Dr. Taylor.
5:00 p. m.—Westminster League.
6:30 p. m.—Social Hour.
7:00 p. m.—Christian Endeavor.
8:00 p. m.—Evening Worship. Sermon by Dr. Taylor.
7:30 p. m.—Thursday, Christmas Giving Service.
Take 14th st. car or Mt. Pleasant car or 16th st. bus to Irving st.

Church of the Pilgrims
On the Parkway
At 22d and P Sts. N.W.
Rev. Andrew R. Bird
Minister
Sunday Worship
11 A. M. and 7:45 P. M.
Conducted by the Minister
Sunday, 7:30 p. m., Organ recital.
A Cordial Welcome to All

NEW YORK AVENUE PRESBYTERIAN CHURCH
13th and H and N. Y. Ave.
Ministers
Rev. Joseph R. Sizoo, D.D.
Rev. George G. Culbertson
11 A. M. "God's Dawn."
8 P. M. "What I Believe About God."
This evening Dr. Sizoo will continue the following series of discussions, to be followed by a questionnaire period:
"What I Believe About God."
"Why I Pray."
"Why I Am a Christian."
"Why I Am a Protestant."
"Why I Am a Calvinist."
"Why I Am a Church Member."

The Washington Post.

THE WASHINGTON POST CO.
Washington, D. C.
EDWARD B. McLEAN,
President and Publisher

MEMBER OF THE ASSOCIATED PRESS.

The Washington Post is a member of the Associated Press, receiving the complete service of the world's greatest news-gathering organization.

The Associated Press is exclusively entitled to the use for republication of all news dispatches credited to it or not otherwise credited in this paper, and also the local news published herein.

TERMS OF SUBSCRIPTION.
Delivered by Carrier in Washington.

Daily, Sunday included, one year	$8.40
Daily, Sunday excepted, one year	6.00
Sunday only, one year	2.60
Daily, Sunday included, one month	.70
Daily, Sunday excepted, one month	.50
Sunday only, one month (with four Sundays)	.20
Sunday only, one month (with five Sundays)	.25

BY MAIL, PAYABLE IN ADVANCE.
Maryland and Virginia.

Daily and Sunday	Sunday Only	Daily Only
One year...$10.00	One year... $4.00	One year... $7.00
Six months 5.00	Six months 2.00	Six months 3.50
One month. .85	One month .40	One month. .60

ALL OTHER STATES.
(Mexico and Canada, Incl.)

Daily and Sunday	Sunday Only	Daily Only
One year...$12.00	One year... $5.00	One year... $6.00
Six months. 6.00	Six months.. 2.50	Six months. 4.00
One month. 1.00	One month.. .50	One month.. .75

All Subscriptions by Mail Payable in Advance.

New subscriptions for The Post or renewals will not be accepted unless payment accompanies the order. Remittances should be made by drafts, checks, postoffice orders, registered letters or express orders, payable to The Washington Post Co.

Entered at the Postoffice, Washington, D. C., as second-class mail matter.

National Advertising Representative—PAUL BLOCK and Associates, Park-Lexington Building, New York; Palmolive Building, Chicago; Little Building, Boston; General Motors Building, Detroit; Guarantee Trust Building, Philadelphia; Russ Building, San Francisco.

Saturday, December 13, 1930.

SENATE GOES WRONG.

The House of Representatives responds to Nation-wide sentiment in refusing to accept the unwise proposal of the Senate to dole out food to farmers in the drought sections. The House also refuses to accept the Senate amendments to the bill making appropriations for expediting public works.

An authority greater than the Senate is prepared to act in defense of the Treasury. This authority is the combined will of the House and the President.

Senators of both parties have flagrantly ignored the state of the Treasury and have voted to compel taxpayers to support a dole to certain farmers who are hard pressed. Senators representing sections where other farmers are hard pressed have insisted that if one set of farmers shall be placed on the dole other needy farmers shall be treated likewise. There is reason and justice in their demand. And if needy farmers are to be fed from the Treasury, why not needy bricklayers and needy preachers?

The only way to prevent the broaching of the Treasury is to provide free lunches for everybody is to kill the Senate's vicious amendment. The House and the President may be depended upon to stop this nonsense.

A wholesome rebuke, administered by the coordinate branches of the law-making power, will serve to remind the Senate that playing politics with the unemployment situation is a losing game.

Several senators have openly advocated an increase of taxation. One of them, Senator Walsh, of Massachusetts, modestly proposes to add $270,000,000 to the burdens of the taxpayers as a means of relieving the situation. Another, who resented the suggestion that politicians were playing politics at the expense of human misery, proposes to appropriate $250,000,000 for building county roads. Another wants a bond issue of $500,000,000 for rivers and harbors. Another would spend $425,000,000 on highways. Another offers the suggestion that $60,000,000 be given for "farm relief," while another would raise this to $100,000,000 and give it to war veterans. Still another senator would go in debt $3,000,000,000 and give it to the veterans. Eight senators propose expenditures that would aggregate $4,615,000,000.

When President Hoover objected to this proposed extravagance it was reported that "everybody knows that these bills will not pass." If the senators who propose these vast expenditures do so knowing that Congress will not approve of them, what is their action if it is not playing politics at the expense of human misery? They have either knowingly raised false hopes in the bosoms of their constituents, or they are really in earnest in attempting to raid the Treasury.

The people of the United States are patiently carrying heavy burdens and trying to relieve unemployment. They will not stand for increased taxation. They support President Hoover. The Senate, by the votes of both Republicans and Democrats, has gone wrong. It will be set right.

A MISCHIEVOUS TAX PROPOSAL.

In advocating a complete overhauling of the District's tax system Dr. Thomas Walker Page, economist and member of the Tariff Commission, makes a suggestion fraught with dangerous possibilities for local taxpayers.

Dr. Page would substitute an income tax for the present tax on intangible personal property. He would impose an inheritance tax on residents of the District and make the real estate levy a fixed tax. In addition he would abolish the present tax on tangible personal property and bring the business taxes "up to date." The tax on intangible personal property unquestionably is most difficult to collect. No doubt this tax is not returning the revenue it should. An income tax is easily collected, but income taxes as well as inheritance taxes tend to drive away desirable residents, and imposition of a local income tax invariably raises a "double taxation" cry.

If Congress were suddenly to show a change of heart with respect to the fiscal relationship, indicating that it intended to consider the question on its merits, it might be wise to consider the advisability of altering the District tax system. As matters stand today, however, any attempt to alter the system would inevitably result in the imposition of additional taxes. The House might approve the imposition of an income tax on the District, but it might not at the same time consent to the abandonment of the tax on intangible personal property. It is no secret that certain members of the House seek to bleed the District financially dry. The suggestion that the tax system be overhauled plays directly into their hands.

ALIEN CRIMINALS.

Secretary Doak's move to deport alien gangsters will be applauded throughout the country. Aliens who are taking advantage of America's hospitality to carry on rackets of every sort deserve no consideration or mercy. They ought to be sent back to their native countries and denied the privilege of ever entering the United States again.

The Department of Labor is planning to ask Congress for an increase of funds to carry on this work. The Senate has already indicated that it is in sympathy with such a movement. On suggestion of Senator Hayden it adopted a resolution, calling upon the Secretary of Labor for information as to the probable number of aliens who are in this country unlawfully, the number of such aliens subject to deportation under existing laws and what additional appropriations or changes in the statutes are needed to carry out that purpose. President Hoover in his annual message also advocated more strict rules for deportation of undesirable aliens. The question has a relationship to unemployment as well as to crime.

Apparently the first step necessary to make this program effective is a registration of all aliens. Senator Hayden estimated that at least 300,000 foreigners have entered this country unlawfully since passage of the immigration act in 1924. But there is no authentic information on the subject. The Government has no adequate means of checking up on undesirable characters who sneak into the United States. Until Congress provides for registration of aliens the attempt to rid the country of foreign gangsters, Communists and other parasites probably will remain ineffective.

The Labor Department's campaign is directed against all undesirable aliens. Does this include Communists who are sent here from Moscow in the interests of world revolution? Agitators of this kind may be more detrimental to society than thugs and highwaymen. How do they get in? Here is a problem that may well occupy Secretary Doak's attention.

DEDUCTIONS FOR DISTRESS RELIEF.

Representative Hawley's joint resolution authorizing corporations to deduct contributions to unemployment relief from their income tax returns is designed to stimulate a greater measure of relief work by private concerns. The resolution would be in effect only for the current fiscal year to meet the emergency that has arisen from unemployment.

Individuals are now allowed to deduct from their taxable income contributions to charity, educational institutions and hospitals, providing the gift does not exceed 15 per cent of the taxpayer's income. There can be no objection to extending this exemption to corporations when there exists an urgent need for funds to relieve the unemployed.

Relief from private sources is always better than a dole handed out by the Government. By using this means to stimulate a feeling of responsibility within the corporations the Government will lose but little revenue, and may give impetus to many relief organizations. This resolution was drawn up by the Treasury Department, and has the support of the administration and congressional leaders. Its enactment is desirable.

WHY DID THIS BANK CLOSE?

When a bank is closed following a run or an incipient run the question on every lip is, "What was the cause?" In the case of the closing of the Bank of the United States in New York Thursday morning no one seems to know the answer. The bank, with its 62 branches, had nearly 400,000 depositors, and two weeks ago its deposits were listed at $202,972,000. The suspension is the largest in the history of the State, and marks the first suspension of a New York bank since the present business depression began.

A few weeks ago it was announced that the Bank of the United States would be merged with the Manufacturers Trust Co., the Public National Bank & Trust Co. and the International Trust Co. Late last Monday night it was stated that officials of the four institutions had been unable to come to terms under which a consolidation could be effected and that the negotiations had been dropped. It is not unlikely that depositors in the Bank of the United States suspected as a result of the announcement that the officials of one or more of the banks were not satisfied with the financial position of the others, and that from this suspicion grew the movement to withdraw deposits that resulted in minor runs on several of the bank's branches on Wednesday. Fearing that these minor runs might spread, the directors in a meeting that extended through most of Wednesday night, decided that it would be best to close the doors of the institution and place its affairs in the hands of the State banking department.

It may be that the bank is solvent, and that its troubles came about because too great a part of its assets are of a "slow" character. If this be the case, depositors will get their money in due time, and the bank probably will be reopened.

During the investigation and audit the financial world will watch the New York bank situation carefully. The closing of the Bank of the United States caused little excitement. The stock market apparently was unaffected by the news of the suspension, and the action of the banks that are members of the clearing house association in announcing that they would lend depositors of the closed bank up to 50 per cent of their deposits at 5 per cent forestalled public apprehension that other banks might be in similar difficulties. Nevertheless, the suspension of an institution as large as the Bank of the United States is disquieting. The case will add interest to the prospective congressional investigation of banks and banking.

DEATH OF SENATOR OVERMAN.

Lee Slater Overman, who died in Washington yesterday morning, was one of the grand old men of the Senate. Elected senator from North Carolina in 1903, his record of 27 years' continuous service was exceeded only by that of his colleague, Senator Simmons, and matched only by that of Senator Smoot.

Of recent years, because of failing health, Senator Overman participated infrequently in debates, but he was a constant attendant at all sessions, where he watched carefully the progress of legislation, and his counsel was widely sought, not only by members of committees to which he was assigned, but by the Senate as a whole.

It was during the war that Senator Overman was given the greatest opportunity to exercise his rare political and legislative talents. One of the men called upon by President Wilson to play a role of prominence in those turbulent days, he drafted the Overman act, which granted to the President extraordinary powers for the prosecution of the war. He was active in the fight to pass the espionage act and he played a prominent part in the investigation of German propaganda. For years Senator Overman was ranking member of the committees on appropriations, judiciary, rules and military affairs. At the time of his death he was ranking minority member of the committees on rules, judiciary and appropriations.

Courtly, dignified, handsome and courteous, Senator Overman was the true Southern gentleman of the old school in every sense of the phrase. The Senate chamber will seem strangely altered with another occupying the chair in which, day after day, sat this veteran statesman.

GAMBLING IN FUTURES

By THOMAS F. WOODLOCK, in the Wall Street Journal.

Recrudescence of the old superstition concerning "short selling" in the commodity markets is always to be expected in circles where Senators Caraway, Brookhart and the like enjoy reputations for statesmanship, but it is disquieting to be told that their views find support in quarters which should be better informed. Intimations that the Farm Board and the Department of Agriculture are flirting with the idea give rise for serious concern for, with backing from such sources, Congress might not improbably decide to take a chance and try it out. The results would be disastrous, especially to the producer.

Our principal agricultural crops are usually garnered within a period of three or four months but their consumption is spread over twelve months. Somebody must, therefore, own and "carry" them between the time of harvest and the time when they are consumed. Whoever owns and "carries" them must bear the carrying charges and must further assume the risk of price changes between harvest and use—unless he can find insurance. The main function of the "futures" markets is to provide this insurance and it is an absolutely necessary function in modern economy. And it is the speculator who furnishes it.

So, it may be laid down as a general principle that the wider the market for commodity futures and the more speculation there is in it the cheaper is the price-insurance.

This is as nearly certain as anything can be, and if it be not true we are forced to the hypothesis that the speculator-group as a whole makes money by its speculations, and this is contrary to all observed and observable facts.

If this be true, how ridiculous is the politician's concept of speculation and in particular of the short seller, when compared with actuality! Apparently he sees in his imagination a multitude of leeches swollen to bursting with wealth sucked from the farmer—a mere crowd of parasites giving nothing for what they get. But we have a right to expect better things from the Farm Board and the Department of Agriculture, and it is to be hoped that we shall get them. No doubt we shall.

The country has embarked upon an experiment for the relief of the farmer, the result of which is that it has undertaken to "hold"—presumably for better times and prices—a quantity of wheat and cotton. It makes little or no difference where the actual title to this may rest; it is the risk of the United States Government if the experiment fails. Having started it we must go through with it. Of great importance is it that in course of carrying it out we do not damage our machinery for orderly merchandizing of these products, and that the ordinary ethics of trade shall be observed.

An interesting situation exists in the cotton market. The Staple Cotton Cooperative Association operating in the Mississippi Delta and producing long-staple cotton, finds itself with 80,000 bales of the 1929 crop on hand. It has announced a policy of selling these and its receipts from the 1930 crop "as rapidly as buyers will pay full market prices," i. e., current prices. Cotton sold at these prices will, of course, represent a loss to most producers. Therefore, the association proposes to purchase futures as fast as it sells its cotton and to hold these futures for the benefit of its members until prices recover to the point of being "legitimate." The money to margin these purchases is to come from the Farm Board, which has committed itself to "margin 100,000 bales of cotton to almost the price of an outright purchase." The American Cotton Cooperative Association (the main organization) has for some time followed and will follow the same policy.

—Cincinnati Inquirer.

Such Generosity—With Others' Wardrobes.

SHORT CIRCUITS.

Why They Fail.

Sturgeon Leader: Some people never will wake up and find themselves rich simply because they never will wake up.

Add Similes.

Ohio State Journal: As thin as the excuse of a man who is going to Canada because he likes the winter sports.

A Hard Task.

Detroit News: Most of the football centers have now returned to their respective classes and are trying to adjust themselves to reading a book right side up.

Those Dear, Dead Days.

Indianapolis News: The United States caught a postal embezzler after an eight-year chase, reminding the people of old times when the Government got its man.

Bet on Uncle Sam.

Florida Times-Union: The United States has taken a hand in a drive to break up gangs in Chicago. If the gangsters whip the United States that will be something that has never happened before.

Job for Ruth.

Boston Transcript: Among the referenda that were carried was that which imposes jury duty on Illinois women. And so another opportunity for public service is open to Ruth Hanna McCormick.

Quite Properly, Too.

London Humorist: A revolution in South America was quelled in thirteen hours. As a result of this indifferent display, it is rumored, this revolutionary side is to be relegated to the second division.

Contented but Curious.

Liberty Center Press: Nearly all the wells in this part of the country are dry, but since we are to have light wines and beers before long, dry wells won't make so much difference so far as quenching thirst is concerned. We don't know how light wines and beer would be for washings, taking baths and putting out fires, but sufficient unto the day is the evil thereof, and let us enjoy the blessings that are to be without worrying any.

JUST FOLKS

By EDGAR A. GUEST.

SEASON'S END.

Oh, there was little laughter as the sailors came from sea,
The last gay outing ended and the last white sail let down,
For winter days are dreary and the ships must lonely be,
And the sailor boys be lonely when the blizzards come to town.
"So it's trim, boys, trim!
Though we're heavy-hearted men.
If the good Lord let us live,
In the spring we'll sail again."

The season's end is doleful as we put the ships away;
It's rather bitter business stripping sticks of canvas bare;
When winter's in the offing, sailors haven't much to say,
For they're parting with their best friend and I think too much they care.
"So it's pull, boys, pull!
Till in air she's left to swing.
If the good Lord let us live,
We'll go sailing in the spring."

"Hey, Billy, quit your sniffles! We have done this thing before.
It's a good five months to April, but perhaps we'll live it through.
It is summer for the water, and it's winter for the shore,
And a lonely time is winter for the likes of me and you,
But we'll leave her snug and trim
And a last farewell we'll give,
And we'll sail her in the spring
If the good Lord let us live!"

(Copyright, 1930.)

Another Letter From a Bald-Headed Dad to His Flapper Daughter.

By ROBERT QUILLEN

MY DEAR LOUISE:

When I read that woman's magazine article, I thought of sending it to you—not because it seemed true, but because it was written in the sassy style you like. Now you tell me you read it before I did and thought of sending it to me with your indorsement.

I'm sorry you agreed with it, for it isn't right. The woman has made her mark without a college education, and therefore reasons that any woman is better off without one.

College, says she, robs a girl of the natural charm of dumbness and leaves her all full of ideas and big words and conceit and similar things that scare men away.

Her idea is that a girl's chief business is to attract men and that the best equipment for the job consists of good looks, swell clothes and a dumb-Dora conviction that brains are a male monopoly.

By way of answer, let me assure you first of all that little fresh-water colleges for girls, like the one you are attending—where the student body is composed of well-bred, good-looking, unspoiled youngsters whose parents for the most part are making sacrifices to keep them there—do not as a rule turn out high-brow graduates so full of knowledge that they no longer seem feminine.

In short, you won't get enough education to hurt you.

As to the charge that men prefer pretty little swell dressers who have no brains, I wish to answer for my sex that it all depends on the kind of men.

Stupid youngsters proud of their muscle prefer dumb girls because the other kind makes them squirm with a sense of inferiority.

Old men with wrinkled necks, out girling while their fat wives sleep at home, prefer dumb ones because no others will tolerate them.

Vain and stupid men—and this includes many who have money—prefer stupid girls because they can not be happy without regular flattery and no girl possessed of good sense could stoop to flatter them.

But it is not true—not one bit true—that sane and manly men prefer dumb girls. Dumb girls bore them—irritate them—almost nauseate them.

Find a man who has a keen mind in a sound body—a wholesome, sensible, regular-guy man who plays hard and works hard and climbs higher every year, and without an exception you have one who desires for his pal a feminine, good-sport woman who has a sense of humor and brains all over the place.

Don't let anything in print fool you. Every man worth killing is proud of a woman who has brains and ashamed of a dumb one.

I don't mean to imply that a college education can make a dumb girl intelligent or lack of it make a bright girl dumb, but merely to assure you that a little learning won't handicap you either in driving a Rolls or washing dishes in a three-room flat. Love,

DAD.

(Copyright, 1930.)

PRO AND CON

Comment Upon Acts and Actors in the Great Show, "Politics," Staged in Congress.

At the Gates of the Treasury.

New York World.

Without even the formality of a roll call vote the Senate has chosen to ignore the President's warning and to increase from $25,000,000 to $60,000,000 an appropriation providing relief for farmers who suffered in last summer's drought. This merely starts the ball rolling. Other proposals to increase the President's budget estimates are pending in both houses. Mr. Hoover, in fact, reports that bills have been introduced which would authorize a total expenditure of $4,500,000,000, mostly under the guise of giving relief of one sort or another. This estimate plainly includes bills which are duplicates of one another, as well as bills which have been introduced merely for the sake of a gesture and without the slightest hope of favorable action. Nevertheless, a grand total of four billions and a half gives a clew to the present mood of Congress. The slogan of Buy Now has communicated itself to members of both houses in the form of sudden plans for lavish spending. It is already clear, with the new session less than two weeks old, that a vast amount of log-rolling lies ahead, that the Senate's action in increasing the appropriation for drought relief is merely a prelude to battle.

By Way of Comparison.

Indianapolis News.

The temperature is bobbing up and down like a newly elected Democratic official pursued by job hunters.

The President Speaks.

Indianapolis News.

In the old, but by no means forgotten, days men used to "flay" or "read the riot act" to one another. The President in an entirely parliamentary way, "read the riot act" to Congress, or, perhaps more accurately, to certain members of that illustrious body. It was, of course, certain that when new ways were open for the spending of public money, some members of Congress would yield to the temptation to spend much larger sums than were actually needed. It is not surprising therefore that the President should find that some "are playing politics at the expense of human misery." He pointed out that "prosperity can not be restored by raids upon the public treasury."

Respect for the Senate.

The Jerseyman.

In commenting on the appearance of Mr. Morrow in the Senate at Washington the Newark Sunday Call says some deservedly pleasant things about the new senator from New Jersey, and then adds the following bromidic statement: "He (Mr. Morrow) is a worker, not a windbag, and he possesses a large fund of common sense, of which the Senate is in sad need."

Bill, the Horseman.

Louisville Courier-Journal.

Senator Borah's riding horse is lame. The Idaho senator may be forced to confine his exercise to riding the administration.

LETTERS TO THE EDITOR.

Ambassador Gibson Lets Cat Out of the Bag—No Power Intends to Disarm.

To the Editor of The Post—Sir: Seeing that Ambassador Hugh Gibson has lost his power of reassuring diplomatic speech and confesses that the work of the preparatory disarmament conference "falls far short of our hopes and expectations," the next thing we know open-minded League of Nations adherents will be admitting that the United States, in its so-called isolation, has done and may hereafter do more for world peace than is possible in any European alliance. Inasmuch, also, as the Geneva foozle is the outcome of six years or so of study by picked international intellects, I should think it is about time for our Government to use its own intelligence.

What the Geneva fiasco means is that the great powers of Europe, and the little powerlets, too, do not feel prepared to disarm, have no well-defined moral urge to disarm, and, in fact, are so war-minded to begin with that they will not be in fit condition for whole-hearted peace for decades to come.

Ever since President Wilson's proposals were gassed by secret treaties following the World War I have felt ugly at the thought of Uncle Sam as a participant in European politics. According to the way I look at it, the whole business is a game of blindman's buff in which Uncle Sam would always be "it."

Ambassador Gibson having made a clean breast of it, no doubt many who have been league enthusiasts will become reconciled to the idea that Uncle Sam can do more for world progress as a shining example at home than as a sucker abroad.

AMERICANUS.

Friendly Feelings and Mutual Politeness Between Public and Police Help to Enforce the Law.

To the Editor of The Post—Sir: Reading in this morning's paper about Maj. Pratt's reprimand of one of his cops who lost his head and made a foolish arrest of a citizen who talked back at him, I hope you will let me say a word, pertinent or otherwise, to the occasion.

Friendly feelings ought to exist between the force and the public. They are both of them against the law-breakers, and the public can do a lot of good in giving the law a chance if it will only remember at all times that policemen are trying to do their duty.

My experience is that the public at large has a higher opinion of the police than it used to have.

Considering the duties the police have to perform you should not expect to find them always ready with the kind of persiflage employed at an afternoon tea party. It is up to the public as well as to the police to set the example of politeness.

For its good influence on law enforcement, courtesy is something which no good scout should forget in his dealings with the cops. Whatever politeness the public bestows on the cops will not be wasted.

PARKER WILLIAMS.

Original Design of State, War, Navy Building Was Identical With Treasury Building.

To the Editor of The Post—Sir: The facts relative to the State, War and Navy Building were recently given on this page, but must have escaped one whose inquiry appeared last Friday. The original design was to provide a three-part architectural unit, having the White House, central, flanked by the Treasury and the State Buildings, of identical design, in reverse. The Treasury was erected first, and is a gem of classic grace, pure in style and the peer of any building anywhere. When the other was erected the whim of an architect prevailed, so that instead of a balanced unit of unparalleled beauty, which would have been less expensive, the present exterior was cloaked upon the original ground plan. The President has recommended the restoration of the plan and Congress has appropriated the necessary funds for the work. It should be undertaken at once, so that the completed restoration may be a factor in the bicentennial celebrations that will take place in 1932, in honor of the birth of Washington.

G. A. ROMES.

Pep Is in Players, Not Merely in the Ball—Highbrows Dissect Baseball.

To the Editor of The Post—Sir: In connection with Dr. Henry Ward Bleacher's defense of the rabbit ball, perhaps an extract from a National Geographic Society article, "The Sources of Washington's Charm," by J. R. Hildebrand, may be of interest.

In a description of the varied activities of the United States Bureau of Standards, Mr. Hildebrand recalls the time when a sample baseball, the newly born rabbit ball, was sent to the bureau to determine whether it had unduly helped Babe Ruth's home run record or not.

"Erudite physicists and chemists took that ball to pieces," he says, "used microscopes, hair-trigger scales, and mysterious acids, and solemnly gave the important decision that it was the hitter, not the ball, who was doing it."

I am of Dr. Bleacher's opinion that the rabbit ball "is just about right as is."

SEVENTH INNING.

Dogwood Alley in Potomac Park Would Add to Its Attractiveness.

To the Editor of The Post—Sir: Alfred Sandboy's suggestion that dogwood trees be given a place in the decorative scheme of Potomac Park pleases me very much. I am one among thousands of Washingtonians who delight in this riverside beauty spot, and there are thousands of tourists who would consider a visit to Washington incomplete if denied the pleasure of motoring along the Potomac Park driveways. The dogwood trees are 100 per cent American and are quite as attractive as the charming Japanese cherry trees.

I am very sure they would add to the enjoyment of Potomac Park visitors.

F. J. PRESTON.

WOODWARD & LOTHROP

The Christmas Store

The Thousands Who Smoke Will Welcome These Splendid Remembrances for the Smoker

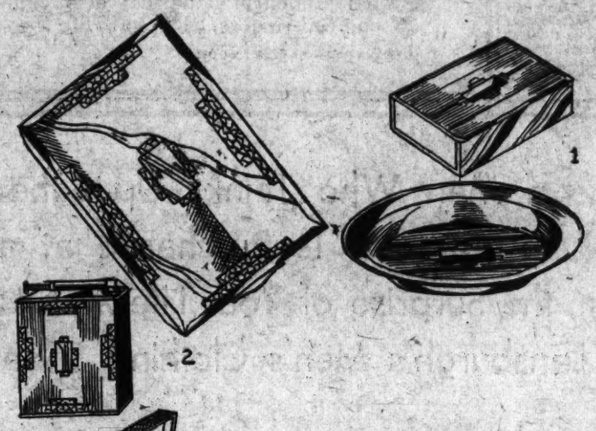

1. Sterling silver ash tray and match-box holder—is a gift the thoughtful hostess will appreciate. Tray, $1.75; match-box holder..... $1.25

2. Any man will enjoy his smoke better if his cigarette comes from this black enamel and sterling silver case, $52, and is lighted with this matching lighter..... $28

3. Another matching set of ostrich and 18-carat gold plate. The set..... $30

4. Sterling silver cigarette case with 14-carat gold inlay may have one's monogram..... $30

5. Sterling silver cigarette box, lined with cedar and divided for different cigarettes..... $35

FINE JEWELRY, FIRST FLOOR

6. For the man who does not like to bother to take cigarettes out of the pack—this ostrich leather case..... $5

7. This imported pigskin pouch, with "Lighting" fastener and rubber lined, will keep tobacco to perfection..... $4

LEATHER GOODS
AISLE 5, FIRST FLOOR

8. Sterling silver table lighter and cigarette holder, handsomely etched. $37.50

FINE JEWELRY, FIRST FLOOR

9. Imported hand-tooled cigar box, with wood interior—a handsome gift..... $13

LEATHER GOODS
AISLE 5, FIRST FLOOR

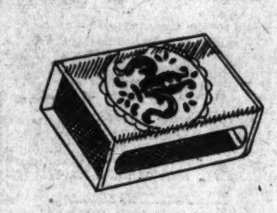

Hand-tooled leather matchbox holder—so attractive it belies its price..... 50c

LEATHER GOODS
AISLE 5, FIRST FLOOR

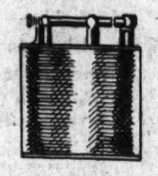

Dunhill lighter with pigskin cover—is a popular gift..... $4.95

SMOKING ACCESSORIES
AISLE 8, FIRST FLOOR

Dunhill—a name that a pipe smoker will appreciate on his pipe..... $10

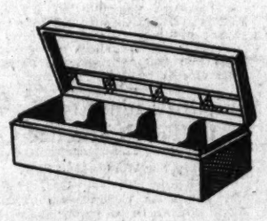

Lacquered cigarette Preference box, with identification cards for each make of cigarette..... $5

SMOKING ACCESSORIES, AISLE 8, FIRST FLOOR

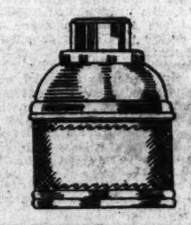

Rumidors—a gift all smokers like, for it keeps cigarettes and cigars perfectly..... $7.50

A handsome ash tray of onyx that is watched over by a solid bronze elephant $50

SMOKING ACCESSORIES, AISLE 8, FIRST FLOOR

This mahogany or walnut and gumwood smoking stand has a copper lined humidor..... $10

This solid mahogany pedestal Smoker has a marbleized glass ash tray..... $5

This smoking pedestal with shelf is of gumwood stained mahogany. The convenient handle makes it easy to move around..... $4

FURNITURE, SIXTH FLOOR

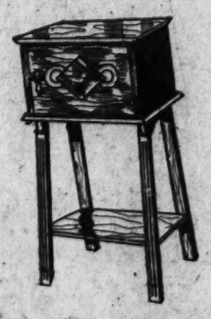

For the home of Spanish or English influence this copper lined oak humidor has its definite place..... $12.50

10. A Florentine hand-tooled Leather Cigarette Case that will delight the most fastidious smoker..... $19.50

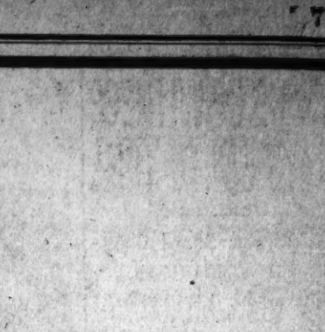

11. The smoker's accessories go to new heights in this compact little air-craft. There are compartments for cigars, cigarettes, a cigar cutter, lighter and a nest of ash trays..... $18.50

12. A Verde Green Scottie plays sentinel to this verde green ash tray..... $3

13. Crystal clear glass fashions a graceful modern cigarette box..... $4

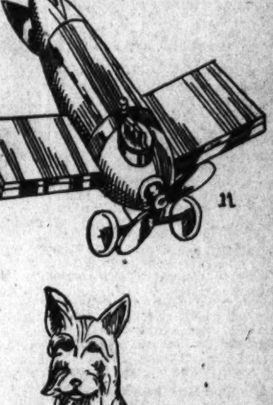

14. Dusky Stevedore seems to be going places with his pottery cigarette box. Of metal and pottery—the set of three pieces..... $8.50

THE GIFT SHOP, SEVENTH FLOOR

15. The open work on this smoking set of Imported Earthenware is very smart, and makes a charming casual gift. The set, complete in 7 pieces..... $1

16. The Japanese decorative note on this cigarette box of Antimony makes it one of unusual charm..... $1

17. A delicately carved soapstone serves as the decoration on a carved Chinese Cigarette Box. $1

18. A Japanese Ash Tray Set that has service for four——the nice "little piece" gift for the home..... $1

CHINA, FIFTH FLOOR

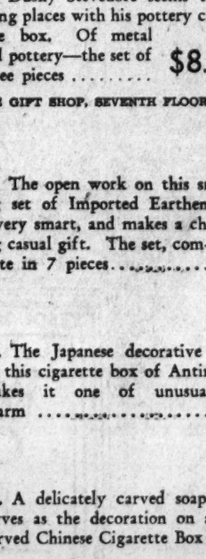

ILLNESS OF WITNESS DELAYS SMITH TRIAL

Pitts, Former Board Chairman, Prevented From Taking Stand in Defense.

HART ENDS TESTIMONY

Illness of a star defense witness yesterday again halted progress of the R. H. Smith Co. trial and prevented C. Bryan Pitts, former chairman of the board of the company, from taking the stand in his own behalf. Court was adjourned an hour and a half before the usual time.

The witness is Emory L. Coblentz, Frederick, Md., financier, and president of the Central Trust Co., of Maryland. Mr. Coblentz was to have testified concerning the financing of certain building projects in connection with the Smith Co. Had he testified yesterday, Mr. Pitts would have followed him on the stand.

On trial with the former chairman are C. Elbert Anadale and John H. Edwards, jr., also former officers of the company. The indictment charges conspiracy to embezzle funds of the firm and to conceal records.

Defense May Rest Tuesday.

Frank G. Raichle, defense attorney, said yesterday that Mr. Coblentz and Mr. Pitts would very likely be the last two important witnesses to be called by the defense. He said that a few minor witnesses might be called to link up certain phases of testimony already given. Wilton J. Lambert, of defense counsel, indicated also that the defense would probably rest some time Tuesday.

Yesterday's testimony was confined to defense efforts to break down, piecemeal, Government testimony concerning the alleged embezzlements. It is the contention of the defense that some $500,000 of the items named in the bill of particulars were used by Mr. Pitts, but that their use was entirely legitimate and that the funds so used were earned by him. The other half million or more dollars named in the bill of particulars, they contend, were not used by any of the defendants, but were parts of transactions carried out in the regular course of the company's business.

H. O. Hart, defense accountant, concluded his direct testimony, tracing additional items in the bill of particulars through records placed in evidence. Each of these items, he said, was properly entered and cleared.

Witness Remains Unshaken.

Many of the payments to Mr. Pitts, the witness said, represented dividends due him as proceeds of 7,979 shares of Smith Co. preferred stock, of which there were 300,000 shares outstanding. It was also shown that all of the common stock of the company was owned by Mr. Pitts and Samuel J. Henry, its former president. Mr. Hart further declared that he had carefully examined the petty cash records of the firm and had found them to be in order.

On cross-examination, the witness remained unshaken, and was dismissed after brief questioning by Nugent Dodds, assistant attorney general.

Frank G. Cunningham, clerk of the court, was called and identified certain court records concerning bankruptcy hearings in the case of the Consolidated Hotels Corporation, a Smith Co. subsidiary.

Describes Clipping Coupons.

Two witnesses, Ralph A. Xander, of the Commercial National Bank, and Lewis E. Thomas, former treasurer of the Smith Co., testified concerning two items in the bill of particulars. Regarding one of these, Mr. Xander identified records of his bank covering the account of the Stoneridge Building Co., which showed that a cash item identical with one in the bill had been deposited to the company's credit March 6, 1928. Mr. Thomas described clipping coupons from bonds belonging to Mr. Pitts in July, 1929, the total of these coupons equaling another item in the bill.

Most of the afternoon was taken up by Mr. Raichle in reading from minute books of the Smith Co. These minutes were those of directors' and stockholders' meetings, at which both Mr. Henry and Mr. Pitts were present. In several instances, Mr. Raichle read that Mr. Henry had nominated directors to be officers.

In answer to an objection from Neil Burkinshaw, assistant District attorney, Mr. Raichle said that he was reading these items to show that Mr. Henry was not prevented by a conspiracy, as he had charged, from taking a major part in the affairs of the company. Mr. Henry had stated, on cross-examination previously, that such a conspiracy had existed and that he was unable to "horn in with a spear."

In case Mr. Coblentz is unable to testify today, it is expected that a few minor witnesses will be heard.

Former Washingtonian Gets Marriage License

J. Oscar Lazo, 26, New York advertising man and son of Dr. Louis and Emily Medina Lazo, of Washington, and Miss Eleanore Williams Hall obtained a marriage license in New York yesterday. They were to wed shortly afterward.

Miss Hall, who is 22 years old, was born in Fairfield, Conn. She is the daughter of Elmer and Annie Williams Hall. Mr. Lazo is a native of Washington.

It will be to your advantage to watch the Real Estate offers in Post Classified Ads.

Catdom's Elite Revel In Show's Spotlights

Little Margaret Brown gets better acquainted with feline aristocracy, as represented by White Knight and White Heather, first and second prize winners in the Cat Show and owned by Mrs. M. D. Anderson.

Columbia Fanciers Give Exhibition for Benefit of Poor Children.

The aristocrats of the Capital's catdom displayed their graces yesterday in the annual show of the Columbia Cat Fanciers, Inc., at the Lee House, for the benefit of the children of the Emergency Home of the Central Union Mission. Nearly 200 cats of high and low degree were benched in the big Virginia room at the hotel. In the afternoon a bus load of children from the Emergency Home descended on the scene and joined the throng viewing the exhibition of feline charms.

The children were guests of honor and cats were released from their cages to perform for them. After a distribution of candy and other goodies, it took the united efforts of the children's chaperons, Mrs. Mary Hantzmon, manager of the show; Mrs. Evelyn McCoy, secretary of the affair, and Mrs. Amelia M. Olmsted, chairman of the show committee, to unravel the tangle.

Cats of champion caliber from a score of cities were contered in the 100 classes listed for judging. Mrs. Gertrude E. Taylor, of Detroit, president of the Cat Fanciers Association of America, did the judging and made awards in more than 50 classes at the session. The exhibition will continue this morning, this afternoon and tonight.

Summaries Given:

Summaries of the awards made follow:

Class 1 (blue-eyed white male champion)—First, Superba's champion White Vagabond King, adjudged best white cat in show; breeder-owner, Mrs. C. E. Springer. No second. Third, champion White Tempest of Tempul; owner, Mrs. Amelia M. Olmsted.

Class 2 (blue-eyed white male, open)—First, Rosedere Pal; owner, Mrs. Charles Newcomer.

Class 3 (blue-eyed white male novice)—First, Rosedere Pal. Second, Kilravock Ultimo; owner, Mrs. Lucille Ashcroft Purnell.

Class 7 (blue-eyed white female, open)—Twin Pine Dearest of Pine Tree; owner, Mrs. Elranor Winkel. Second, Queen of the White Beauty; owner, Mrs. Lucille Ashcroft Purnell. Third, Phoebe Snow White; owner, Mrs. Charles E. Newcomer.

Class 8 (blue-eyed white female, novice)—First, Superba's Bit of Ermine; owner, Miss Emma C. Payne. Second, Phoebe Snow White. Third, Jinn of Tempul; owner, Miss Marion Westbrook.

YELLOW-EYED CLASS.

Class 13 (yellow-eyed white male, open)—First, Rosebank Zanzana, awarded championship; owner, Mrs. Lucille Ashcroft Purnell. Second, Diamond Prince Jumbo; breeder-owner, Mrs. John W. Tiffany.

Class 14 (yellow-eyed white male, novice)—First, White Lightning; breeder-owner, Mrs. Reginald W. Geare. Second, Jiggs' Boy White; owners, Mr. and Mrs. Roy White. Third, Snowman of Woodridge; owner, Mrs. Florence Babbitt.

Class 15 (yellow-eyed white male senior kitten)—White Hope of Pine Tree, Mrs. Eleanor M. Winkel; Felix, Mrs. O. W. Kelly.

Class 16 (yellow-eyed white male junior kitten)—First, White Knight, Mrs. Mildred D. Anderson. Second, White Heather, Mrs. Mildred D. Anderson.

Class 18 (yellow-eyed white female, open)—First, Ginza Girl of Bluebonnet, awarded championship; Mrs. Lucille Ashcroft Purnell. Second, Inky, Mrs. O. W. Kelly. Third, Tempul Grisheida, Mrs. Jean G. Menefee.

Class 19 (yellow-eyed white female, novice)—First, Lady Betty of Buckingham, Mrs. E. G. Davidson. Second, Snow Baby of Woodridge, Mrs. Florence Babbitt.

Class 22 (Yellow-eyed white neuter)—First, Zuzu, Mrs. Harry F. Helwig.

Class 29 (Blue male, open)—First, Lavender Lochinvar (best blue cat in show), Arch E. Horn; second Azure Maroo of the Seven Elms, Miss Mary Posarty.

Class 30 (blue male novice)—First, Lavender Lewelynn, Mrs. E. B. Doughty; second, Bluebyrd of Graceland, Mrs. John J. Costinett; third, Mota Boy of Woodridge, Master John H. Jennings.

Class 31 (blue male senior kitten)—First, Rosedere Revelle, Miss Emma C. Payne; second, Seven Elms Patrick Subperb of the Seven Elms, Mrs. Stephenson.

Class 32 (blue male junior kitten)—First, Peek-a-Blues Love's Dream, Mrs. Ferne Tolstrup.

Class 34 (blue female, open—First, Tumble Brook's Glory Maroo of the Seven Elms (awarded championship), Mrs. B. S. Stephenson; second, Ponce de Leon Love, Mrs. Ferne Tolstrup; third, Nannette of Comynholm, Mrs. J. P. Gooch.

Class 35 (blue female novice)—First, Lavender Lone-Lee, Miss Emma C. Payne; second, Ponce de Leon Love; third, Nannette of Comynholm.

Class 36 (blue female senior kitten)—First, Mayhew Semyra, Mrs. David L. Richardson.

Class 37 (blue female kitten)—First, Kitty Sue of Comynholm, Mrs. J. P. Gooch; second, Peek-a-Blue's Love's Delight, Mrs. Tolstrup; third, Arleen of Graceland, Mrs. John J. Costinett.

Class 38 (blue neuter)—First, Billy, Mrs. Benjamin H. Hoenig.

Class 38-B (blue spay)—First, Rosedere Blue Jeanne, Miss Mary Fosarty; second, Blue Belle, Mrs. Harry Peale.

Black-Eyed eBauties.

Class 40 (black male open)—Anthracite of Graceland, Mrs. John J. oCstinett.

Class 41 (black male novice)—First, Hex, Richard M. Walsh.

Class 43 (black male junior kitten)—First, a kitten, Mrs. Lee M. Reely.

Class 45 (black female open)—First, Countess Victoria of Graceland, awarded and adjudged best black cat, Mrs. John J. Costinett.

Class 46 (black female novice)—First, Melchiora of Graceland, Mrs. John J. Costinett.

Class 48 (black female junior kitten)—A Kitten, Mrs. Lee M. Reely.

Class 49 (black neuter)—First, Peter Noir, Mrs. Harry Peale.

Here Are the Reds.

Class 51 (red male open)—Indian Tad of Nellanook, awarded championship and adjudged best red cat, Mrs. Harley Hoer; second, Tawney Bill, Mrs. W. K. Hill.

Class 52 (red male novice)—First, Petter Bean Geste, Miss Bertha M. Colter; second, Teddy, Mrs. Elizabeth D. Briscoe.

Class 56 (red female open)—First, Tempul Betty Low of Gilshah, Mrs. Amelia M. Olmsted.

Class 57 (red female novice)—First, Noble Golden Peacock, Mrs. N. Irons, awarded championship.

Class 59 (red female junior kitten)—First, Lindy Lou, Mrs. W. K. Hill; second, Daisy, Mrs. W. C. Blakeslee.

Class 60 (red neuter)—First, Reddie Fox, Mrs. V. J. Pedone; second, Crackles, Mrs. Clara Gaulc; third, Montrose Timitzie, Mrs. H. L. McCoy.

Creams in This Lot.

Extra class (cream neuter)—Djer-Kits' California Sun-Kist, Mrs. Martin K. Metsaif.

Class 62 (cream male open)—First, Tommie, George E. Pierce.

Class 63 (cream male novice)—Sir Launcelot Pansy-eyes, Mrs. R. H. Winn.

Class 64 (cream male senior kitten)—Payne.

Class 65 (cream male junior kitten)—First, Kato, Mrs. Camilla Pruitt; second, Bobbie, Miss Pauline Fuge.

Class 67 (cream female open)—First, Grosett's Buttercup of Runnymade, awarded championship and adjudged the best cream cat, Mrs. R. W. Grosset; second, Lady Fluff, Mrs. Alice M. Thomas; third, Montrose Daffodil, Mrs. Evelyn E. McCoy.

Class 68 (cream female, novice)—First, Lady Fluff; second, Princess Yum Yum, Mrs. Robert H. Winn.

Class 207 (Crimean cat, special)—First, Djer-Kits' Imp, Pansy Hanoun, Mrs. Martin K. Metcalf.

DOMESTIC SHORT HAIRS.

Class 41a (black male, novice)—First, Felix, Mrs. Ella V. Croswell; second, Cookie, Castelberg's Jewelers.

Class 102a (silver tabby female kitten)—Moire Stripes of the Mosque, Dr. Francis L. MacCracken.

Class 140a (brown tabby male novice)—First, Ben Turpin, Mrs. Walter B. McEachern.

Extra class (red tabby male novice)—First, Happy, awarded championship and adjudged best domestic cat; Mrs. William Standenmayer.

Class 159 (black and white neuter)—First, Spats; Master Carl B. Johnson.

Class 165a (any color with white neuter)—First, Tom; Miss Charlotte Long.

Class 179a (any color tabby, neuter)—First, Jerry; the Arts Club.

Class 93h (half-breed tabby spay)—Baby Kittens; Mrs. Richard A. Collins.

Class 104h (half-breed silver tabby, neuter)—First, Bobbie; Miss Ruth Howell.

Class 170h (half-breed, any color, tabby, with white male)—First, Tabs; Miss Eleanor Davidson.

Cow Test Reports Made by 3 Groups

One Herd Nears Average of 500 Pounds Yearly in Butter Fat.

Special to The Washington Post.

Leesburg, Va., Dec. 12.—The Loudoun cow testing report for group No. 1 for the last month shows that William T. Brown had high herd, with an average of 717 pounds milk and 32.5 pounds butterfat. Black Oak Farm had high cow, a grade Holstein, the total production being 2,202 pounds milk and 72.7 pounds butterfat.

In group No. 2, high herd honors went to Myers Bros., with averages of 841 pounds milk and 40.7 pounds butterfat. If this average continues, the herd will be close to 500 pounds butterfat for the year. High cow honors went to a 5-year-old grade Holstein, owned by H. C. Rogers, of Hamilton, with production of 1,473 pounds milk and 81 pounds butterfat. Two new members, C. O. Iselin, jr., of Middleburg, and S. B. Kinzer, of Paeonian Springs, became members of this group of the association during the month of November.

In group No. 3, the high herd for the month was owned by Goodstone Farm, with an average production of 707 pounds milk and 35.7 pounds butterfat. High herd honors went to a registered Guernsey, owned by D. C. Sands. Her production was 1,528 pounds milk and 74.6 pounds butterfat.

Mine Stock Action Ruling Is Reversed

West Virginia Supreme Court Hears Coal Concern Case.

Special to The Washington Post.

Elkins, W. Va., Dec. 12.—The West Virginia Supreme Court of Appeals has reversed the decision of the Randolph County Circuit Court, which entered judgment for $197,768.29 against the West Virginia Coal & Coke Co. and in favor of John T. Davis, Hallie Davis Elkins, Arthur Lee, Grace Lee and the Davis Trust Co. The court's order also directed that the action should be remanded to the Circuit Court of Randolph County for further adjudication.

The sum of the judgment represents amounts claimed as due by the plaintiffs from the West Virginia Coal & Coke Co. for dividends for 1917 upon preferred stock in the company and the interest upon unpaid dividends.

The appeallate court last May in another order in the case, which was subsequently returned for rehearing, modified and affirmed the action of the circuit court.

Victim's Identity Fixed In Torch Murder Case

Special to The Washington Post.

Clarksburg, W. Va., Dec. 12.—The torch murder victim whose remains were found in a ravine near Pine Grove on November 6 was today identified as Veto Ascoli, Pittsburgh Italian, formerly of New York City and Bangor, Me. Identification was confirmed by Mrs. Ascoli, now at Bangor, George W. Cofield, Wetzel prosecutor, said.

Louis Xambrano, 29, of Pittsburgh, is in the county jail charged with the crime, which resulted from a rum-running feud.

Pittsylvania Man Held For Jury in Ax Slaying

Special to The Washington Post.

Danville, Va., Dec. 12.—George Muse, 25, Pittsylvania man, was held by three magistrates for county grand jury action today, charged with the killing of Claude Allen last Saturday in Pittsylvania County by striking him with an ax.

His brother, James, aged 26, was dismissed from custody. Muse testified that he struck Allen when the latter attempted to force liquor down the throat of his younger brother. James Muse corroborated his brother's story.

Long Illness Ends Life Of Leesburg Resident

Special to The Washington Post.

Leesburg, Va., Dec. 12.—William Thomas Claggett Rogers, 51, prominent resident of Leesburg, died early this morning at his home, after an illness of several years. Mr. Rogers was a native of this county. He married Miss Anne Ferguson, of Pittsburgh, Pa., who survives him. Besides his widow, he leaves one daughter, Nancy Graham Rogers; one son, W. C. T. Rogers, jr., and a sister, Mrs. R. B. Wildman, all of Leesburg, and one brother, Julian Rogers, Baltimore.

Funeral services will be held Saturday afternoon at 3 o'clock from St. James Episcopal Church, with interment in Union Cemetery.

Building of Natural Gas Pipe Line Here to Begin

Richmond, Va., Dec. 12 (A.P.).—Immediate inauguration of a construction program, including the building of a natural gas pipeline through Virginia from Lexington to the Potomac opposite Washington, by the Columbia Gas & Electric Corporation, was announced in a statement issued at the offices of Gov. Pollard today.

The statement said the project will cost several million dollars and will give employment to many people.

The new gas line will start at Lexington and run through Waynesboro, Stanardsville, Madison, Pauquier Spring and Bull Run.

Mrs. W. A. Harris, 85, Buried in Buckingham

Special to The Washington Post.

Staunton, Va., Dec. 12.—Mrs. W. A. Harris, 85, died at her home at Dillwyn, Buckingham County, of double pneumonia, Wednesday midnight. The funeral was held there this afternoon.

She is survived by two daughters, Mrs. W. A. Duncan, Staunton, and Mrs. R. L. Garrison, Richmond, and three sons, C. H. Harris, Staunton; J. I. Harris, Richmond; B. B. Harris, Alpha, Va.

Pastor Cuts Own Salary.

Danville, Va., Dec. 12 (Special).—The Rev. R. P. Hasselvander, pastor of the Christian Church here, voluntarily cut his own salary 25 per cent at a congregational meeting last night. Previously the official board had voted him his regular stipend of $3,000 per annum. The minister cut his salary because he said he knew of present difficulties in meeting assessments.

Danville School Change.

Danville, Va., Dec. 12 (Special).—Mrs. Archibald D. Keen, who has served as a member of the city school board for the last fifteen years, has resigned on account of ill health. She served two terms as president of the board. J. E. Perkinson, a former member of the board, has been elected to succeed her.

Maurice Cosgriff Dies.

Winchester, Va., Dec. 12 (Special). Stricken with a heart attack during the night, Maurice Cosgriff, 79, retired Frederick County farmer, died before medical assistance could be summoned last night. He had been engaged in farming all his life. He resided with his cousin, Bennett Clowser, and was unmarried.

Virginia Woman Hurt By Hit-and-Run Truck

Mrs. Alice Grace Bennett, 32, of Aurora Hills, Va., was slightly injured yesterday when she was struck by a light truck, which sped away from the scene of the accident, Twenty-sixth street and Pennsylvania avenue northwest. An unidentified motorist, who saw the mishap, pursued the hit-run driver to Key Bridge, where the trail was lost.

Mrs. Bennett's husband, with whom she was about to enter their car when the accident occurred, drove her to the Third Precinct police station, where he made a report, then to Emergency Hospital. Mrs. Bennett was treated for bruises and contusions and then allowed to go home.

People who are running Post Classified Ads. this morning will get "Today's Results Today."

Staunton to Mark Wilson's Birthday

Anniversary of World War Chief to Be Observed December 29.

Staunton, Va., Dec. 12 (A.P.).—Staunton, the birthplace of Woodrow Wilson, will observe the birthday anniversary of the war President with a memorial banquet and appropriate ceremonies December 29.

Wilson was born here December 28, 1856, but the Staunton Interclub Council, planning the observance, has set aside Monday to celebrate the seventy-fourth birthday, because it falls on Sunday this year.

Clubs represented on the council are Rotary, Kiwanis, Business and Professional Women and the chamber of commerce and the American Legion.

Mrs. Joseph Guerrant Will Be Buried Today

Danville, Va., Dec. 12.—Funeral services will be held tomorrow for Mrs. Joseph B. Guerrant, who died her yesterday morning at her home following a brief illness. Pneumonia was the cause of death.

Mrs. Guerrant, who, before marriage was Miss Lizzie Osborne, was born in Illinois, but came to Danville in 1879. She leaves besides her husband a daughter, Mrs. Robert Brydon, of New Orleans.

Lynchburg Widow, 78, Dies.

Lynchburg, Va., Dec. 12 (Special).—Mrs. Nannie Jane Becker, 78, widow of George T. Becker, died yesterday at Memorial Hospital here. She lived at 416 Newberne street. Mrs. Decker was a native of Rockbridge County. She is survived by seven sons and a daughter.

LANSBURGH'S
7th, 8th and E Sts.—NAtional 9800
Glorifying the Christmas Gift

The Living Gift

Chopper Canaries

$3.95

Let one of these cheerful little fellows sing your Christmas greetings! Strong, healthy birds—guaranteed songsters!

Selected Chopper Canaries; also guaranteed singers, $4.95 to $7.50.

HOUSEWARES—SIXTH FLOOR

If You're a Man Who Thinks Up-to-the-Minute Appearance Is Purchased at a Premium, the Surprise of Your Life Awaits You in Lansburgh's Men's Clothing Shop

$26.85

Now Buys a Smart Winter Overcoat or 2-Trouser Suit

Exclusively Lansbrook Lansburgh's

Gray oxford, easy-fitting, single-breasted suit; two pairs trousers.

Fine blue Kersey overcoat; velvet collar; extra cloth collar.

—You can buy a 2-trouser suit at $26.85.

—You can buy a blue serge 2-trouser suit at $26.85.

—You can buy hard finished blue or gray cheviot 2-trouser suit at $26.85.

—You can buy a blue Kersey overcoat with a velvet collar at $26.85.

—You can buy an Oxford, soft fleece or heavy cheviot overcoat at $26.85.

Soft fleece winter-weight overcoat; double breasted.

We've never had anything we could offer with greater pride than this fine collection of clothing. You'll meet only high-grade woolens and a finer grade of tailoring than you are accustomed to at a price this low. And the body linings—they will stand the gaff—they are guaranteed for the life of the garment.

Suits and Overcoats in All Sizes, 34 to 44. Alterations, if needed, gratis.

MEN'S CLOTHING SHOP—STREET FLOOR

LANSBURGH'S
7th, 8th and E Sts.—NAtional 9800
Glorifying the Christmas Gift

GIFT HINTS

Silverware

3-Piece Sterling Silver Coffee Set—Good Weight! A Charming Colonial Design

$55

A Deposit will reserve any item until Christmas

Ask about the STERLING SILVERSMITHS GUILD PLAN—Secure enough silver to set a complete table with only one-fourth the outlay in cash.

A. Kahn Inc.
38 Years at 935 F St.

The GIFT STORE For All the People

Ask About Sterling Silversmiths Guild Plan

SOL HERZOG, Inc.

What to Give a MAN

MUFFLERS

$1.65 Up to $8.50

As an expression of warm friendship one might well choose a muffler . . . a silk square one for dress-up or a reefer for sport wear.

Everything Boxed for Christmas

Sol Herzog
9th & F Sts.

Really Feminine Gifts

Chiffon Scarfs

Lovely airy affairs in soft pastel tints for evening . . . and in the more sombre tones for street. Many are hand painted!

$1 $1.95 $2.95

SCARFS—STREET FLOOR

LANSBURGH'S
7th, 8th and E Sts.—NAtional 9800
Glorifying the Christmas Gift

EVENTS OF INTEREST IN SOCIETY CIRCLES OF CAPITAL

Miss Selden Is Married to Mr. Roberts

Ceremony Is Performed Before Altar of White Lilies.

THE wedding yesterday of Miss Mary Selden, daughter of Mr. and Mrs. Charles Selden, jr., and Mr. Henry Steele Roberts, son of Dr. and Mrs. Dudley Roberts, of New York, took place at the home of the bride's parents at 4 o'clock. The ceremony was performed by the Rev. John C. Palmer before an improvised altar banked with white lilies. The drawing rooms were decorated with ferns, smilax and yellow and white chrysanthemums, and a stringed orchestra played.

Miss Selden's gown was of cream color wedding ring satin fashioned along Grecian lines and made with a V neck and long tight sleeves. She wore a tight-fitting cap of rose point lace and carried a prayer book from which fell streamers of ribbon. Her father gave her in marriage.

Mrs. Rufus W. Peckham, sister of the bride, was matron of honor, and wore a gown of yellow velvet, the short sleeves bound in sable. A brown hat, trimmed with a feather of shaded yellow, completed the ensemble. She carried brown orchids. Mr. Dudley Roberts was best man for his brother.

A small reception followed the ceremony for intimate friends and relatives, after which Mr. and Mrs. Roberts left on their wedding trip, the bride wearing an ensemble of red and black. They will make their home in New York.

The out-of-town guests included Mr. and Mrs. Campbell Weir and Mr. and Mrs. Richard Morgan, of Wilmington, Del.; Mrs. E. W. du Pont and Lieut. and Mrs. Robert Jasperson, of Annapolis; Mr. and Mrs. Trowbridge Ellerman, Mr. Austin MacLinian and Mr. William Herron, of New York; Mr. and Mrs. Thomas Fitzgerald, of Pittsburgh, and Mrs. Charles Selden, of Baltimore.

Mr. and Mrs. George E. Hamilton have sent out invitations for the marriage of their daughter, Miss Mary Emily Hamilton, and Mr. Nelson N. Alexander, of New York, son of Mrs. Thomas Alexander and the late Mr. Alexander. The wedding will take place on January 8 and will be witnessed only by relatives and close friends. The ceremony will be performed at the home of the bride and will be followed by a reception, to which additional guests have been invited.

Mrs. William F. Tompkins, wife of Maj. Tompkins, will arrive in time for the wedding from Fort McIntosh, Tex., where they are making their home during Maj. Tompkins' station.

Japanese Ambassador To Be Guest in New York.

The Japanese Ambassador, Mr. Katsuchi Debuchi, went to New York on Wednesday and attended the annual dinner of the Japan Society at the Hotel Astor on Thursday. With the Assistant Secretary of State, Mr. William R. Castle, jr., he was a guest of honor. The Ambassador will return on Monday.

The Secretary of State and Mrs. Stimson entertained at dinner last night. Their guests were the American Minister to Uruguay and Mrs. J. Butler Wright, Maj. Gen. William Crozier, retired, and Mrs. Crozier, Capt. and Mrs. Charles R. Train, Capt. Eugene Regnier, Mr. and Mrs. Keith Merrill, Mr. and Mrs. Edwin S. Cuningham and Mrs. Mathew A. De Laney.

The Secretary of War and Mrs. Patrick J. Hurley are the guests in whose honor Lieut. Col. and Mrs. M. Robert Guggenheim will entertain at dinner at their home in Edgemoor on December 17.

Senator-elect M. A. Coolidge has arrived in Washington from his home in Fitchburg, Mass., and is at the Carlton.

Representative and Mrs. Randolph Perkins, of Woodcliff Lake, N. J., will have with them over the holidays their son, Mr. John Randolph Perkins, a sophomore at Princeton, and their daughter, Miss Cherry Perkins who is attending school at Hackettstown, N. J. Representative and Mrs. Perkins are established for the winter at 1509 Buchanan street.

The Army floor committee for the Midshipman and Cadet Ball to be held at the Mayflower on Christmas night is headed by Col. Harry N. Cootes, as chairman. He is assisted by two vice chairmen, Lieut. James C. White, and Lieut. Paul W. Caraway, 2d.

The Navy committee includes Commander Robert A. Theobald, as chairman, and as vice chairmen Lieut. Ralph S. Riggs, and Capt. Lester A. Dessez.

Miss Mary Ingraham Henry and Miss Jane Crosby are members of the girls' floor committee for the Army and Miss Ethel Bloch and Miss Frances Morse for the Navy.

Mrs. Wade H. Ellis entertained at luncheon yesterday at her home on Massachusetts avenue when her guests were Mrs. Pierce Butler, Mrs. Harlan Fiske Stone, Mrs. Howard Sutherland, Mrs. Peyton Gordon, Mrs. Harry Covington, Mrs. George C. Thorpe, Mrs. Charles A. Douglas, Mrs. Phil P. Campbell, Mrs. Everett Sanders and Mrs. E. A. Harriman.

Chief Justice of the Court of Claims and Mrs. Fenton Whitlock Booth entertained at dinner in their home preceding the White House reception on Thursday, when their guests included Mr. and Mrs. Charles Rogers, Mrs. Charles Wheatley, Mrs. Louise Moyer and Dr. Daniel D. B. Stuart, all of whom attended the reception with Chief Justice and Mrs. Booth.

Count and Countess Sigray To Visit Washington.

Count and Countess Anton Sigray, the latter formerly Miss Harriet Daly, who have been at the Ritz Hotel in Paris, have sailed from Europe and will be in Washington for Christmas.

Lieut. Comdr. and Mrs. C. T. Durgin will entertain a party this evening at dinner at the Shoreham Hotel.

Representative and Mrs. E. Hart Fenn entertained at luncheon yesterday at the Carlton.

Commander and Mrs. W. W. Webster, U. S. N., and Capt. and Mrs. Dudley S. Brown, U. S. M. C., will be among those who will entertain at dinner preceding the second of the series of four Navy and Marine Corps dances at the Willard on Saturday, December 20.

Capt. Robert B. Field, of the United States Graves Registration Service, will arrive shortly in Washington, having sailed from France where he has been for two years. He is accompanied by Mrs. Field.

Rear Admiral A. L. Parsons will be host to a small group this evening at the dinner dance at the Shoreham Hotel.

Mr. J. Kingsley Macy, chairman of the Republican State committee, of New York, was the guest of honor at a dinner given last evening at the Mayflower by Representative Harcourt Pratt, of New York. The company included the Republican members of the House of Representatives.

Senor Don Miguel Cruchaga, former Chilean Ambassador to the United States, is a guest at the Mayflower en route from Mexico City to Paris.

Miss Jean Woodson, Miss Isabel Perry, and Miss Elizabeth Henning will attend the Army-Navy game in New York today, returning to Washington tomorrow.

Miss Woodson's mother, Mrs. Eugene Woodson, will entertain at luncheon next Thursday at the National Woman's Country Club in honor of Mrs. David H. Kincheloe, wife of Judge Kincheloe, of New York. Mrs. Arthur M. Hyde, wife of the Secretary of Agriculture, will be among the guests.

Mrs. George W. Steele, jr., wife of the Naval Attache at the American Embassy in Paris, Capt. Steele, will spend the first two weeks in January in Switzerland with her son, Mr. John du Puy, and will later accompany Capt. Steele to Madrid for a short sojourn in February.

Mrs. Lehlbach, wife of Representative Lehlbach, has left Washington to attend the Army-Navy football game in New York, and to visit in New Jersey. She will return the following week to the Shoreham, where she is making her home this winter.

Will Live in New York

MRS. HENRY STEELE ROBERTS
was before her marriage yesterday afternoon Miss Mary Selden, daughter of Mr. and Mrs. Charles Selden, jr.

Little Paulina Longworth to Return Home

Speaker's Daughter to Leave Ohio School for Capital.

With Christmas in the offing and trees to trim and piles of gifts to "look after," Paulina, the little daughter of the Speaker of the House and Mrs. Nicholas Longworth, will set out for Washington from Cincinnati, where she is now in school, and will arrive probably on Friday.

Climaxing the autumn term of school with a Christmas visit to the Capital, the little 6-year-old scion of the Roosevelt-Longworth families will take up her games in the Massachusetts avenue house just where she left off last spring and will stay on through the winter, attending school here.

The little girl will just miss a visit with her aunt, Mrs. Richard Derby, formerly Miss Ethel Roosevelt, who will leave for her home in New York today after spending a short time with the Speaker and Mrs. Longworth. Mrs. Derby came to Washington for a meeting of the American Red Cross in which she is actively interested and also attended the White House reception on Thursday night.

That Miss Grace Roosevelt, debutante daughter of the Governor of Porto Rico and Mrs. Theodore Roosevelt, will come to Washington for several important dances is probable. A great friend of Miss Katrina McCormick, daughter of Mrs. Medill McCormick, and of Miss Florence Meyer and Miss Elizabeth Meyer, daughters of Mr. and Mrs. Eugene Meyer, Miss Roosevelt probably will arrange her busy New York "schedule" to permit a trip to Washington for the dance on Saturday, December 20, which Mr. and Mrs. Meyer and the Misses Meyer will give and for Mrs. McCormick's dance for her daughter a week later.

Mrs. William F. Hellmuth entertained at dinner Thursday evening in honor of her house guest, Miss Helen Gribbs, of Virginia. Covers were laid for ten, and later the party attended the performance of Helen Hayes at the Belasco.

Mrs. Ellis A. Yost, director of the women's division of the Republican national committee, has returned to the Mayflower from Boston, where she addressed the national farm women's conference on "The Amrican Farm Woman and Her Civic Responsibilities."

Representative Robert Ramsbeck, of Georgia, will be the guest of honor this evening at the dance of the Delta Theta Phi, legal fraternity of George Washington University, at the Shoreham Hotel. This is the fraternity's first dance of the fall season. The committee in charge includes Mr. H. R. Duncan, C. Billings and Mr. Stuart Barnes.

Miss Alice Judson and Miss Clara E. Sipprell, of New York, will be the artists guests of honor at the Arts Club tea tomorrow afternoon, when Mrs. Susan B. Chase will be the hostess. Miss Judson's exhibition of paintings will be opened at this time to members and their friends in the club's exhibition rooms. Miss Sipprell's photographs of the Southwest and the Canadian Rockies and portrait studies will be shown in the reception room.

Sweet Briar Students Come Home Friday.

Sweet Briar College students, a dozen strong, will arrive home on Friday for the Christmas holidays. Among the girls who will spend their vacation at home in Washington are: Miss Margaret Elizabeth Austin, Miss Dorothy Anne Boyle, Miss Kathleen Carmichael, Miss Annabel Essary, Miss Anna Sexton Gilbert, Miss Virginia Speare Keyser, Miss Mildred Larimer, Miss Eleanor Lauck, Miss Frances Caryl O'Brian, Miss Kathleen Spiller, Miss Sara Shallenberger, Miss Leila Draper Van Leer, Miss Eleanor Mitchell Wright and Miss Margaret Farwell Wayland.

Returns From North

Harris & Ewing.

MRS. ARTHUR W. DUNN, wife of Lieut. Comdr. Dunn, has returned from a visit of several weeks in Philadelphia.

Society Will Welcome Two Buds Today

Katrina McCormick and Beatrice Patton to Be Presented.

The whirl of the debutantes goes merrily apace. With two buds being presented to society today and several others honored with parties the week will close with a maze of events dear to the heart of the bud.

Miss Katrina McCormick will make her bow this afternoon at the Carlton where her mother, Mrs. Medill McCormick, will give a tea. At Whiteoaks Maj. and Mrs. George S. Patton, jr., will give a tea to introduce their daughter, Miss Beatrice Ayer Patton.

Maj. and Mrs. Patton returned to Washington early in October from their summer home in South Hamilton, Mass., where they occupied Green Meadows. Miss Patton was widely feted on the North Shore during the summer and since the beginning of the debutante festivities here has "played around" with the smart young group in the Capital.

The season's debutantes will be the guests at luncheon today of Mr. and Mrs. William J. McNally, who will entertain for their daughter, Miss Betty McNally, and tonight Dr. and Mrs. James F. Mitchell will give a dinner dance at the Montgomery Country Club for their debutante daughter, Miss Eliza Mitchell. Among Dr. and Mrs. Mitchell's guests will be Miss Audrey Barrett, debutante daughter of Mr. and Mrs. Cecil Barrett, of New York, who is now in Washington and will remain over the week-end.

Mrs. Charles D. Lawrence, wife of the Assistant Attorney General in Charge of Customs, has joined Mr. Lawrence at the Carlton, where they will remain for several days.

Winslows Issue Cards For Tea December 28.

Mr. and Mrs. Francis Winslow have issued cards for a tea on Sunday, December 28, from 4:30 until 7 o'clock at their home in Georgetown, at 1245 Twenty-ninth street.

Mrs. W. Morgan Shuster and her daughter, Mrs. Caroline Morris, have closed their apartments here. Mrs. Shuster sailed on the Roma yesterday for Italy, where she will spend the winter with her son-in-law and daughter, Count and Countess Cacciaguerra Ranghiere. Mrs. Morris will be in Florida for the winter.

U. S. Consul At Vienna Honors Elman

Havens Give Brilliant Reception for Noted Violinist.

The United States Consul in Vienna, Dr. Richard Haven and Mrs. Haven gave a brilliant reception in honor of Mischa Elman, violinist, who visited the Austrian capital last week. More than 70 guests were present, including several members of the American embassy staff and vice consuls.

The reception, heralded as the most splendid given in Vienna this season, took place at the home of the Consul and Mrs. Haven, the latter herself a brilliant pianist and chatelaine of a home known as a rendezvous of music lovers.

Among the Americans present were the United States charge d'affaires, Mr. E. Swift; the military attache, Mr. Joseph Adams Baer; the Secretary of the legation and Mrs. John Sterrett Gittings, the Assistant Commercial Attache and Mrs. D. F. Spencer, the Consul-General and Mrs. Ernest Lloyd Harris, Vice Consuls Mr. Thomas R. Flack, Mr. Walter J. Linthicum and Mr. John William Scott.

At the luncheon of the League of Republican Women at 2400 Sixteenth street today at 1 o'clock the president, Mrs. E. A. Harriman, will receive the members and invited guests. Among the guests of honor will be Mrs. George Akerson and Mrs. Walter H. Newton, wives of the secretaries to the President, and Mrs. E. A. Baumann.

Mr. and Mrs. A. A. Clemons have returned to the city and are occupying their suite at the Hotel Grafton.

A forum luncheon will be held today at the Women's City Club at 1 o'clock. The guest speakers will be Representative Frank L. Bowman and Mr. Robert Riley, of the Washington Association of Credit Men, Inc. Representative Bowman's subject will be "Congressional Relief From the Practices of the Loan Shark," and Mr. Riley will talk on "The Loan Shark or Legitimate Credit."

Among those subscribing are Mrs. William Lee Corbin, president; Judge Mary O'Toole, Mrs. Anna Farrar, Mrs. W. B. Rogers, Mrs. Clara Wright Smith, Miss Hazel Shields, Miss Julia D. Connor, Mrs. Ellen S. Mussey, Mrs. A. B. Stewart, Mrs. Gertrude C. Notes, Miss Flora Hendley, Miss Adelaide Davis, Mrs. Lulah T. Andrews, Miss Elizabeth Waldecker, Mrs. J. Franklin Meyer. Miss Selma Borchardt, chairman, will preside.

Senator Robert B. Howell will be the guest speaker tonight at a meeting of the Nebraska State Society at Meridian Mansions. There will be a short program of music followed by dancing.

Mrs. Robert Jasperson and her sister, Mrs. Elizabeth W. Dupont, of New York, are spending the week-end in Washington. The latter is the guest of Mr. and Mrs. John Newbold, jr.

Mrs. B. McE. Emmet, of Ridgefield, Conn., will spend the winter in Washington and will make her home at the Hotel Grafton.

Among the Washingtonians visiting in New York are Mrs. Benjamin R. Holcombe and Mrs. Edward C. Walker, who are registered at the Plaza.

Continued on Page 14, Column 2.

STERLING SILVER
THE SOVEREIGN GIFT

STERLING has a loveliness which will never wear off . . . a radiant beauty which will actually increase with age . . . a genuineness which can not be imitated, or mistaken for anything but *solid silver*. And, whether the gift is for your own family, or for others, these three ways of giving can make your Christmas shopping as inexpensive as you please!

I. GIVE SOME BEGINNING-UNITS
II. OR GIVE SUPPLEMENTARY UNITS
III. OR GIVE SERVING PIECES

Our extensive assortment of the finest designs invites your inspection at today's low prices.

DULIN & MARTIN
Connecticut Ave. and L
PARKING SERVICE—*Connecticut Avenue Entrance*

The SHOREHAM
CONNECTICUT AVE. at CALVERT

BEGINNING SATURDAY..
LEON & BEBE
Society's Smartest Dance Team, Internationally. Formerly of New York's smart Supper Club, CASSA-NOVA.

Saturday Night Dances
7 to 9 special dinner, $2, including covert. Supper a la carte, $1 couvert. Dinner patrons may remain and dance through supper without covert charge.

Dinner Dances
In the Louis Seize room every evening from 7:30 to 9:30 ($1.50 person or a la carte service). Supper dance 10 to 1 (50 cent covert, except Friday, Saturday and holidays, $1).

LOWE-NEVINS SHOREHAM ORCHESTRA
Paul Fiegiman, Director

PHONE ROBERT KEHL FOR RESERVATIONS Adams 0300

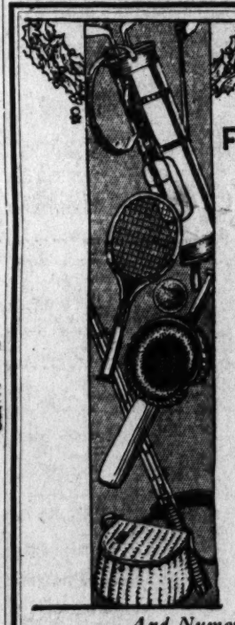

Gifts
FOR THE SPORTS LOVER
Ice Skates.....$1.50 to $5
Skate & Shoe Outfits, $5.95 to $10.95
Footballs.....98c to $14
Single Barrel Shotguns..$7.95
Fishing Reels.....$1 up
Fishing Rods.....$1.50 up
Rifles .....$4.40 up
Crossman Pneumatic Rifles, single shot and repeating.
Archery and Fencing Equipment.

Useful Gifts for the Hunter
Leather Gun Cases, $7.95 up
Canvas Gun Cases, $1.45 up
Hunting Coats.....$4.95 up

And Numerous Other Sport Gifts
WALFORD'S
909 Penna. Ave. NAt. 8039

The Collier Inn
COLUMBIA RD. AT 18th ST.
Opposite Ambassador Theatre
LUNCHEON
11:00 Until 2:15
The season's choicest delicacies deliciously prepared
Our Oysters are shucked fresh daily on the premises and served any style
DINNER
5:00 to 7:45
In addition to our regular Menu we are featuring Grilled Lamb Chops Fried Rabbit
75c
SPECIAL $1 DINNER
Roast Turkey Club Steak
Broiled Young Guinea
Club Plates, 55c to 75c
COLUMBIA 3042

Hundreds of Styles to Choose From
GRUEN WATCHES
NATIONALLY KNOWN
For Christmas Gifts

From $27.50 up

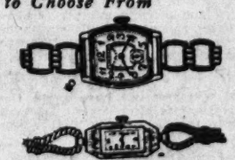

From $35 up
Paul's WATCH SHOP
REPAIRING
Phone Natl. 0757
1322 G St. N.W.

SUNDAY DINNER
THE DODGE HOTEL
1 to 3 5:30 to 8 P. M.
$1.50 *No Tipping*
Half Grape Fruit with Honey
or
Tomato Juice Cocktail
Chicken Gumbo Creole *or* Consomme Celestine
Roast Goose—Celery Dressing
or
Broiled Half Spring Chicken
or
Small Tenderloin Steak
Baked Orange
Mashed Potatoes *or* French Fried Potatoes
Glazed Spanish Onion
or
New Peas
Dinner Rolls
Hearts of Lettuce—Roquefort Cheese Dressing
Lemon Meringue *or* Hot Mince Pie
or
Pear Melba *or* Butterscotch Parfait
Coffee
Dinners also at $1.25 and $1.00
No Tipping Also a la carte
Ample Parking Space for Your Car
North Capitol and E Sts. N. W.
You will find our Lounge with its open fireplace a delightful place to linger with your friends.
For Reservations Call NAtional 5460

Carnegie Institution of Washington
16th and P Streets
Invites Public
to
VIEW RESULTS OF RESEARCH WORK
Lectures and Exhibits
Saturday, Sunday, Monday
Dec. 13, 14, 15
2-5:30 p.m. 7:30-10:30 p.m.

PINEHURST
Washington's Finest
Indoor Golf Course
Connecticut Ave. at R

FIREPLACE EQUIPMENT
D. L. BROMWELL, Inc.
723 12th St. N. W.

For Christmas
A PERMANENT WAVE
Regularly $10.00.... $6.50

Eugene or Realistic. Expert Operators. Includes hair trim, two shampoos and finger wave.
Phone Nat. 8225
WHELANS
1105 F St.
"Beauty Shoppe," Third Floor

Semi-Annual
SALE
9.85
11.85 and 13.85
never before have you seen so many, many stunning shoes . . . so many of the smartest shades . . . such inimitable Artcraft Salon qualities . . . in the great groups of Artcraft originals reduced to these new low prices.
ARTCRAFT'S
CONNECTICUT AVENUE SALON
Corner Land Connecticut

"QUALITY THE SAME—PRICES LOWER"
AN INCOMPARABLE BACKGROUND OF CONFIDENCE *TODAY*
SERVES YOU AT LOWEST PRICES SINCE THE YEAR 1914
Easy Chairs $65

Every chair is custom built, hair filled, solid walnut and has feather springs. In a choice of fourteen coverings suitable for living room, also dainty patterns for the boudoir.
MOSES—SIXTH FLOOR.
W. B. Moses & Sons
A Gift from Moses Means More
F Street at Eleventh

RADIO
GARDEN HINTS
BRIDGE

FEATURES of INTEREST to WOMEN

HOME HINTS
HOROSCOPE
FASHIONS

DIAL FLASHES

By ROBERT D. HEINL

CONGRATULATIONS seem to be in order for William S. Paley, of Columbia, the youngest and least known, of the big radio executives, for his capture of seven of the largest concert bureaus in the United States and enough famous songbirds and instrumentalists to keep his stations broadcasting continously for the next ten years.

Where before Columbia was shy on high grade musical talent "Bill" Paley now has so many stars of the first magnitude at his comand that he may have Galli-Curci telling bedtime stories for want of a better spot for her on the program.

Praise for Paley's coup from Otto H. Kahn, who thus far has almost exploded when anyone mentioned radio, causes us to wonder if the Columbia executive might not next go after the heretofore elusive Metropolitan Opera House performances.

At any rate, Paley, like "Old Man River," "jes keeps rollin' along." Only he "plants cotton." And every so often he plants a little "gun-cotton" like that which he set off under the concert bureaus this week.

Amos n' Andy, whom an Englishman described as those "amusing American negroes who advertise a toothwash" are to be heard in a special broadcast to London New Year's. However, since England deletes advertising there will be no reference to the "toothwash."

BETWEEN halves of the Army-Navy game today Secretary of War Hurley will ask listeners to have a heart and pay the Salvation Army unemployment fund for their "radio tickets."

When new announcers are tried out they are asked to say quickly: "Is this a zither?"

Program directors who are doling out large doses of inferior music under the impression that is what the public wants should profit by what Walter Damrosch told the New York advertising men:

"It is not true that the majority of the listening public is not enamored of the finest music," Dr. Damrosch said. "If my four years of broadcasting have taught me nothing else, they have brought out that fact very definitely. Give the people the best and they will learn to appreciate it. Teach them that music is a language they can understand and they will love it and revel in it."

Army-Navy Football Game

11:00 a. m. (WMAL)—Symphony Concert for Children.

12:30 p. m. (WRC, WMAL)—Description Army-Navy football game.

6:15 p. m. (WRC)—Washington Gas Light Concert Quintet.

7:30 p. m. (WMAL)—Chevrolet Chronicles.

7:30 p. m. (WRC)—Wilkins Coffee Orchestra.

9:00 p. m. (WRC)—Walter Damrosch Symphony Orchestra.

11:00 p. m. (WMAL)—Washington Artists' Recital.

ANOTHER foreign country will be visited in the Washington Gas Light Ensemble travel series tonight when Rudolph Schramm, the new conductor, presents the following all-Russian program at 6:15 o'clock.

Excerpts from the Caucasian sketches, Ippolitov-Ivanoff; "Russian Lullaby," Irving Berlin; Prelude, piano solo by Rudolf Schramm, Rachmaninoff; "Danse Russe Trepak," Tschaikowski; "Andante," from the Fifth Symphony, Tschaikowski, and "Song of the Volga Boatmen," Russian folksong.

A microphone which the speaker may disregard entirely was used here when Sergius P. Grace, of the Bell Telephone laboratories addressed the Washington Board of Trade. Placed in the breast pocket of the coat, the new type "mike" caught his voice through chest vibrations. Its main advantage was that instead of the speaker having to stand still directly in front of the microphone of the public address system in the hall he was at liberty to move about at will. It can also be used in radio broadcasting.

Dr. J. T. Read, Columbia University, will speak for the National Coal Association in the "Romance of American Industry" series tonight (WMAL, 7:15 p. m.).

THE songs heard over the air most last week were: "Three Little Words," 44 times; "Cheerful Little Earful," 43 times, and "Loving You the Way I Do," 29 times.

Dare INTERPRETS the MODE

Time to think about making the kiddies laughter ring out on Christmas morn! (says Dare).

Paris, December 12.

MAKING gifts for the children serves a double purpose, one, of economy, the other of being able to give them special things that would be difficult if not impossible to find ready to buy.

And as to pleasing them, these gifts often please them more than the expensive ones that either bore them or don't justify their expense in entertainment. Not that one should not buy gifts for the little ones, oh no! But one should not be discouraged if the budget doesn't seem to allow quite as many as one would wish.

And you don't have to sell yourself the idea, either, nor the kiddies. Their little egotistical prides delight in showing off their Christmas toys to other children, to be sure, but little minds do not care for the expensiveness of a toy and do care for its play value, or its oddness.

So cast about in your mind and in attics full of trunks for the wherewithal—drag forth old and forgotten toys, broken ones, wheels from this and wheels from that, and get busy with needle, thread, paints and hammer. You will find, perhaps to your surprise, that toy after toy will emerge, quite as many and quite as new as anything that you would buy if you had just oodles and oodles of money to spend.

• • • •

And then there are some really delightful toys for kiddies that Clever Fingers can make, all described to you in our new leaflet for which you can send a stamped, self-addressed envelope right this minute. There is a darling Kris Kringle made from a pine cone or two or three, with a toy pack full of miniature toys, all of which you can make, for instance. Then there is jewelry for dolly and little sister herself, made of colored button molds and beads, and oh, ever so many cunning things that you can make for the kiddies! Address that letter to the Dare Department of The Washington Post.

• • • •

Saturday is relaxation day in this department, you know—most everything but Fashuns is liable to find its way into here—is that right? For instance, the handsome Swede who guaranteed to take off the extra pounds that drape one's ageing figger with assorted knobs and bumps, 'member I told you about this a while back? Well, he has taken several of 'em off, and he isn't a Swede, but a Dane—and according to him, that makes a-1-1-1 the dif-ference.

By the way, he comes in on the "She Fell to Pieces" program, yelped from his broad writing station Dare every so often.

• • • •

Have you seen the new and lovely-lady-ish way to be talcumed? Yes, with an atomizer, honestly! And a smart looking one too, a real decoration in the modern manner—square and squat and of black glass. Maybe it saves the talcum from going on in chunks, maybe it's just new—but it's nice, oh very!

• • • •

And tomorrow we have again the weekly Dare fashion letter. Do look for it in the big Sunday Washington Post.

Au Revoir!

(Copyright, 1930.)

WORK ON BRIDGE

(This article is intended for the Auction and Contract Bridge beginner.)

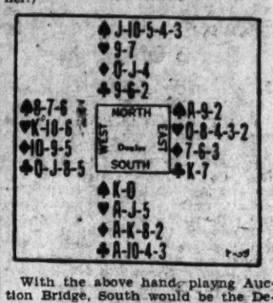

With the above hand playng Auction Bridge, South would be the Declarer with a No Trump contract (three No Trumps at Contract Bridge).

West would open his only long suit—Clubs—and lead the fourth best card of that suit. If the Eight had been the Nine or Ten, in other words, if the suit had been headed by Queen-Jack-Nine or Queen-Jack-Ten, he would have led the Queen. With the Five led, dummy would play the Deuce, East the King, and South the Ace.

It is important to differentiate between this case and the common one in which an Ace is held up until the third round of an adverse suit. That is done when the Declarer has no other stopper in the suit and wishes to exhaust the partner of the leader so that he can not continue the suit if he obtains the lead. But in this case the Declarer has another stopper in the suit; the Nine and one other in dummy and the Ten and two others in closed hand constitute a second stopper.

If South did not play the Ace on the King and East continued the suit, Declarer playing small from his own hand once more would make only his Ace; West would win the second trick and discontinue the suit.

Winning the first Club trick, Declarer should lead his King of Spades, followed with the Queen if the King won. Seeing five Spades in the dummy, East probably will not overtake with the Ace. In that case, the Queen winning and the South hand having no more Spades, the North hand would be put in with a Diamond and the Jack of Spades led, thus forcing the Ace and establishing a suit. As the dummy has another entry in Diamonds, the two Spades can be cashed and this assures Declarer of at least four Spade tricks, one Heart, four Diamonds and one Club.

When East wins with the Ace of Spades, if he chooses to lead Clubs two Club tricks can be taken, leaving the remaining tricks for the Declarer. If he chooses to lead Hearts, Declarer can win with the Ace, cash his Spades and will have a losing card for the thirteenth trick, but in the meantime he will have scored four-odd. If Declarer allows East to win the first trick and East then leads Hearts, game can not be made.

(Copyright, 1930.)

GOOD NEWS, BRIDGERS.

We are pleased to announce we can now renew the offer of Milton C. Work's great Contract and Auction booklet entitled the "Playing Problems." Bridgers who received copies from previous offers are most enthusiastic over it.

"Playing Problems" presents eighteen hands, the complete auction and contract bidding for each hand with reasons for each bid, the answers to every question and the reason for each answer in complete detail.

"Playing Problems," which will be of much greater value to the auction and contract player than many high priced text books, is not for sale. It has been prepared exclusively for readers of The Washington Post by special arrangement with Mr. Work. One copy will be mailed to you upon request if you send self-addressed stamped return envelope, together with 6 cents in stamps to defray part of the cost of printing and handling this 48-page booklet. Requests not complying with these conditions will be ignored. Address Milton C. Work, care Washington Post.

DAILY RADIO PROGRAMS

SATURDAY, DECEMBER 13.
LOCAL STATIONS.
(Eastern Standard Time.)

WRC—National Broadcasting Co.
6:45 a. m.—Health Exercises.
8:00 a. m.—Phil Cook.
8:15 a. m.—Morning Devotions.
8:30 a. m.—Cheerio.
9:00 a. m.—Organ Recital by Otto F. Beck.
9:45 a. m.—A. & P. Program.
10:00 a. m.—Hits and Bits.
10:15 a. m.—Procter & Gamble Hour.
11:15 a. m.—Radio Household Institute.
11:30 a. m.—National Farm and Home Hour.
12:00 (noon)—Elgin.
12:15 p. m.—Luncheon Ensemble.
12:30 p. m.—Army and Navy Football Game. Graham McNamee.
2:30 p. m.—"Palestine," by Prof. Albert Einstein.
4:00 p. m.—Marionettes.
4:30 p. m.—Classic Gems.
5:00 p. m.—Lady Next Door.
5:30 p. m.—Lovette Choral Club; Eva Whitford, director.
6:00 p. m.—News Resume.
6:10 p. m.—Saltzman's Orchestra.
6:15 p. m.—Concert Quintet, direction Rudolf Schramm, courtesy of Washington Gas Light Co.
6:45 p. m.—Uncle Abe and David.
7:00 p. m.—Amos 'n' Andy.
7:15 p. m.—Tastyeast Jesters.
7:30 p. m.—Wilkins Coffee Orchestra.
8:00 p. m.—Rodeheaver Sing.
8:15 p. m.—Radiotron Varieties with "Bugs" Baer.
8:30 p. m.—Silver Flute.
9:01 p. m.—General Electric Hour, Walter Damrosch Symphony Orchestra.
10:00 p. m.—B. A. Rolfe and His Lucky Strike Dance Orchestra.
11:01 p. m.—Shoreham Hotel Orchestra.
12:00 (midnight) to 1:00 a. m.—Rudy Vallee Orchestra.

WMAL—Columbia Broadcasting System.
(475.9 Meters, 630 Kilocycles.)
8:00 a. m.—Tony's Scrap Book.
8:15 a. m.—Brad and Al.
8:30 a. m.—Morning Devotions.
8:45 a. m.—Morning Minstrels.
9:00 a. m.—Something for Every One.
9:30 a. m.—Reception to Knute Rockne.
10:00 a. m.—Male Trio with Virginia Arnold, pianist.
10:30 a. m.—New World Salon Orchestra.
11:00 a. m.—Reception to Prof. Albert Einstein.
11:30 a. m.—New York Philharmonic Symphony Orchestra.
12:15 p. m.—Army-Navy Football Game Talk Between Halves by Secretary of War Patrick J. Hurley. Description by Ted Husing, aided by Knute Rockne.
3:15 p. m.—Strollers.
3:30 p. m.—Saturday Syncopators.
4:00 p. m.—Ann Leaf, organist.
4:30 p. m.—Spanish Serenade.
4:45 p. m.—Philadelphia Harmonica Band.
5:00 p. m.—Morton Downey.
5:30 p. m.—Farm Science Snapshots.
5:45 p. m.—News Flashes.
6:02 p. m.—Tom, Dick and Harry.
6:15 p. m.—International Sunday School Lesson by Dr. William Knowles Cooper.
6:31 p. m.—Ozzie Nelson Orchestra.
6:45 p. m.—Civic Talk.
7:00 p. m.—Paul Tremaine Orchestra.
7:15 p. m.—Romance of American Industry.
7:30 p. m.—Chevrolet Chronicles.
8:01 p. m.—Dixie Echoes.
8:30 p. m.—Fletcher Henderson Orchestra.
8:45 p. m.—Wallace Silversmiths.
9:00 p. m.—Herb Gordon Orchestra.
9:30 p. m.—National Radio Forum.
10:00 p. m.—Hank Simmons' Show Boat, "The Jail Bird."
11:00 p. m.—Rose Maxwell Dickey, violinist; Dorothy Sherman Pierson, soprano, and Katherine Floeckher Cullen, concert pianist.
11:30 p. m.—Guy Lombardo's Canadians.

WOL—American Broadcasting Co.
(229 Meters, 1,310 Kilocycles.)
7:30 a. m.—Musical Clock.
8:00 a. m.—Birthdays.
9:30 a. m.—Aunt Margaret's Little Folks.
10:00 a. m.—Isabel W. Baker.
10:20 a. m.—Public Service Man.
10:30 a. m.—Health Stories, by Dr. Viola Russell Anderson.
10:45 a. m.—Request Numbers.
11:15 a. m.—Walter Reed Requests.
11:45 a. m.—House Beautiful, by Kathryn Swafford.
12:00 (noon)—James Dickinson Program.
12:30 p. m.—Luncheon Dance Music.
3:30 p. m.—Vesta Pollack, contralto; Paul D. Gable, pianist.
4:00 p. m.—Tea Time Music.
4:15 p. m.—A. W. Childs, "Highways of Prosperity."
4:30 p. m.—Musical Interlude.
5:00 p. m.—Modern Nites.
5:30 p. m.—Opportunities.
6:02 p. m.—Public Service Man.
6:05 p. m.—Sambo and Ed.
6:15 p. m.—Music.
6:30 p. m.—Crescendo Male Chorus.
7:00 p. m.—Dance Music.
7:20 p. m.—News Flashes.
7:30 p. m.—Mu Phi Epsilon Sorority, Rho Beta Chapter.
8:00 p. m.—Mary Gross Smuck, pianist; Betty Gray, soprano; Ruth Thomas, pianist.

WJSV—Independent Publishing Co.
(265 Meters, 1,460 Kilocycles.)
9:00 a. m.—Down South.
9:05 a. m.—Town Trier.
9:30 a. m.—Musical program.
9:40 a. m.—Our Creed.
9:45 a. m.—Hints to Housewives.
10:00 a. m.—Cranberry Dishes.
10:30 a. m.—Beauty talk.
11:0 a. m.—Gospel Song Service.
12:15 p. m.—National Farm News.
12:20 p. m.—Farm chat, David Martin.
12:30 p. m.—Musical program.
2:00 p. m.—Afternoon musicale.
2:30 p. m.—Nell Lewis Stafford.
3:00 p. m.—Violin ensemble.
3:30 p. m.—Winkin Blinkin and Nod.
5:00 p. m.—Science and history.
5:15 p. m.—Alexandria's hour.
5:45 p. m.—Congress of Today.
6:00 p. m.—News flashes.
6:15 p. m.—Classified hour.
6:45 p. m.—Police bulletin.
7:00 p. m.—Dinner music.
7:31 p. m.—Two-Eleven.
8:00 p. m.—Front Line of Politics.
8:15 p. m.—Melvin Gower.
8:30 p. m.—International Sunday School lesson.
9:00 p. m.—Pa Brown and His Brownies.
9:30 p. m.—Big Ed, Harmonica King.
9:45 p. m.—Gretta Ludwig, contralto.
10:00 p. m.—Studio features.
10:15 p. m.—Dance program.

CHAIN STATIONS.
(Associated Press.)
Programs in Eastern standard time. P. M. unless otherwise indicated.

454.3—**WEAF New York—660 (NBC Chain).**
6:15—Dinner Orchestra.
6:45—Uncle Abe and David.
7:00—Van Steeden Orchestra.
7:30—Silver Flute.
8:00—Salon Singers.
8:15—Varieties, Buzz Baer.
8:30—Careless Love.
9:00—Damrosch Orchestra.
10:00—B. A. Rolfe Orchestra.
11:00—Troubadour of the Moon.
11:15—Heidt Orchestra.
12:00—Rudy Vallee Dance Hour.

348.6—**WABC New York—860 (CBS Chain).**
6:45—Heywood Broun.
7:00—Tremaine Orchestra.
7:15—Talk on American Industry.
7:30—Surprise Party.
8:00—Dixie Echoes.
8:30—Dancing Yesterdays.
8:45—The Silversmiths.
9:00—Indian Legend.
9:30—National Radio Forum.
10:00—Simmons' Show Boat.
11:00—Denny Orchestra.
11:30—Guy Lombardo Orchestra.

394.5—**WJZ New York—760 (NBC Chain).**
6:00—Raising Junior.
6:15—Smith Ballew Orchestra.
6:45—Topics in Brief.
7:00—Amos 'n' Andy.
7:15—Jesters.
7:30—Albert Ottinger, Talk.
7:45—Pickard Family.
8:00—Circus Stories.
8:15—Rin Tin Tin Stories.
8:30—Brush Man.
9:00—Radio Guild.
9:30—Old Time Minstrels.
10:00—Chicago Civic Opera.
11:00—Slumber Hour.

272.6—**WEG Atlantic City—1,110.**
8:45—Studio Program.
9:00—Dance Orchestra.

282.8—**WBAL Baltimore—1,060.**
7:30—WBAL Ensemble.
9:00—The Melodeon.

492.3—**WOR Newark—710.**
6:30—Sports Period.
6:45—English Chats.
7:00—Collegians.
7:30—Ensemble.
8:00—Romancers.
8:15—Violinist.
8:30—Orchestra.
9:00—Readings.
9:15—Entertainment.
9:30—One-Man Show.
9:45—Orchestra.
10:15—Organ Recital.
10:45—Globe Trotter.
11:00—Orchestra: Moonbeams.

428.3—**WLW Cincinnati—700.**
6:15—Air Theater.
7:30—The Knights.
9:00—Readings.
9:15—Variety.
11:00—Variety (2½ hours).

270—**WRVA Richmond—1,110.**
6:00—Dinner Trio.
7:30—Fiddlers.
7:45—Troubadours.
8:30—Vagabonds.
11:00—Fiddlers.

Saturday NIGHT
WRC
7:30 to 8
NEW!
Mr. HAROLD VEO
FORMER LEADER OF THE DANCE ORCHESTRA AT THE HOTEL McALPIN NEW YORK CONDUCTING
WILKINS COFFEE ORCHESTRA
just wonderful!

Uncle Sam's Home Hints

ACIDOPHILUS MILK.

(Bureau of Dairy Industry.)

The following are the directions for preparing acidophilus milk in the home.

After boiling water is poured over the top of a can of milk the can is cut about halfway around with an opener which has been previously boiled. Neither the can nor utensils to be used should be dried. The plug of the culture tube is removed carefully and the mouth of the tube passed through a flame. After the lid of the can is opened just sufficiently to permit the entrance of the mouth of the tube the culture is poured into the milk. The contents of the can are stirred with a spoon which has been boiled in water. The top of the can is then pressed down and covered with a clean dish. The can is kept at a temperature as near 100 degrees Fahrenheit as possible for about 24 hours or until the milk has curdled. The milk may be incubated in a fireless cooker. After the milk has curdled a spoonful of this milk is transferred to another can of milk, the same precautions being observed as in the use of the culture. This process is repeated from day to day.

With great care it is possible in this way to carry the culture from day to day and to have a fresh supply of acidophilus milk every day that will contain a large number of viable acidophilus bacteria. The curdled milk may be diluted with fresh milk if the product is too concentrated to be palatable. If the product acquires an off flavor or odor, it is contaminated and should be discarded and a new culture obtained. No harm can result from allowing the milk to remain in an open can.

Indoor and Outdoor Gardens

By JANE LESLIE KIFT

ANSWERS TO INQUIRIES.

PLEASE tell me how to pot the inclosed plant for house use. It has been growing in my garden all summer and even now is not injured by the cold weather. Also tell me its name; I do not know the plant. MRS. W. H. B. B.

The leaf and blossom you inclose were from the nicotiana (flowering tobacco), a garden annual. It would be useless to attempt to lift this plant, as it would not live in the house.

Please tell me how to rid my garden of soft snails. I am still seeing their silvery tracks. Also, please tell me the name of the inclosed leaves. MRS. F. F.

You can make traps by perforating the upper edges of empty tin vegetable cans. Lace soft twine through the holes so they cross at right angles, fill the cans with water and sprinkle some dry breakfast food over the tops of the strings. Submerge the cans in the soil until the edges are level with the surface. The snails will be attracted by the cereal and in attempting to creep on the strings will fall into the water and drown. If you care to write again inclosing a self-addressed envelope, I shall be glad to tell you of a proprietary preparation which will get rid of the snails and thus save making traps. The leaves you inclosed were from the euphorbia (snow-on-the-mountain).

Please tell me the name of the plant from which the inclosed leaf was taken, also the care of the plant. MRS. C. A.

Your plant is a Christmas cactus (epiphylium). Keep the plant in a warm, dry place. Give it a moderately rich soil and all the sun possible and at all times see that it has plenty of fresh air. Except when in flower it will not tolerate much water. The buds are apt to dry off if given too much water during dry weather.

Please tell me when to plant some seed from a yellow iris. What is the proper care of iris in general. I do not know the plants sufficiently well to distinguish between the different varieties. MRS. L. S.

It is not practical to attempt to grow iris from seed. As a class all iris require a sunny situation, a fair amount of moisture and a well drained soil. It is best to lift and divide them at least once in three years

Please tell me the cause and remedy for the condition of my phloxes which you will see upon examining the inclosed leaves are diseased. ELIZABETH H. W.

Your plants are covered with mildew and are also attacked by red spider. Better spray the plants with Bordeaux mixtures. Spray the roots at this time and again before growth starts in the spring.

Please tell me how to get rid of ants which have attacked my house plants, also whether they are a serious menace to plants in general. H. L. P.

Ants sometimes damage plants by nesting in them and by their galleries opening up passages of decay into the interior of the sound parts, causing the death of the plant. Sometimes they are injurious through colonizing and protecting aphids. Often, however, they are merely annoying, attracted to plants by the presence of aphids or other sucking insects. If you care to write again, inclosing a self-addressed, stamped envelope, I shall be glad to send you the name of a proprietary preparation which will aid you in getting rid of the ants. I do not know your plant from the description given.

(Copyright, 1930.)

YOUR NAME — WHAT DOES IT MEAN?

By HARRY A. DEFERRARI, Ph.D.

THE family name "Barker" is of English and ultimately of Scandinavian origin. It was first applied to persons who stripped trees of their bark for the tanners, and it may therefore be translated "the bark-stripper," "the bark-preparer," and "the bark-dealer." Not infrequently, however, "Barker" represents the Anglo-French "Berquier," which means "the shepherd." The Latinized form "Barcarius", is sometimes found in old registers. A certain Alan le Barkere and a Robert Barcarius are mentioned in the Hundred Rolls. An English document dated 1306 mentions the name of Osbert le Barker.

The family name "Barkus" (also spelled "Barkas" and "Barkis") is of English origin. It is a corrupted form of "Bark-house," and implies that the persons who were first so called lived in or near a house where bark was stored for tanning purposes. This name does not seem to be found in the earliest records. An English church register of the year 1774 mentions the granting of a marriage license to a certain George Barkas.

The family name "Lenz" has come down to us from two quite different German sources. In most cases it represents a shortened form of "Lando." "Lando," in turn, is generally a shortened form of the earlier "Landoberht" which may be translated "land-bright" or "land-famous." Some times "Lenz" is a modern diminutive form of "Laurentius." "Laurentius" (English "Laurence" and "Lawrence") is of Latin origin, and means "he who comes from Laurentum." "Laurentum" (a town in Latium), is derived from the Latin "laurus," meaning "the laurel tree."

Watch this column every day. Your name will appear here.

(Copyright, 1930.)

Make a Miss Happy With Lounging Pyjamas

$25

"Hurray for the institution of Christmas" shout all those happy maidens who find lounging pyjamas in their stockings. And they double their exclamations of glee if the pyjamas are like these Nelly Dons of water green crepe with tri-colour bands and yoke of white, black and yellow.

Other Lounging Pyjamas—
$10.95 up to $39.50

Grey Shop—Second Floor.

The New
JELLEFF'S
We Park Your Car While You Shop With Us.

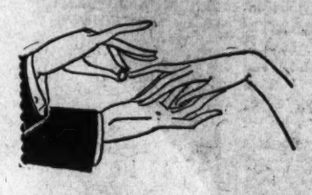

The Perfect Gift . . .

DIAMONDS

An unquestioned reputation of 57 years assures your obtaining the finest quality diamonds at the most reasonable prices here. Solitaires—

$100 - $150 - $200

Others to $2,500

CHARGE YOUR CHRISTMAS PURCHASES

The most practical solution to your gift buying problems is a Charge Account at Goldsmith's . . . no extra charges . . . make Christmas selections now, from our complete stocks.

57 Years of Reliability

Goldsmith & Co.
1225 F Street, N.W.
NEAR THIRTEENTH STREET

listen . . . . .

To the Washington Gas Light Ensemble under the direction of Rudolf Schramm.

Mr. Schramm, who is well known in musical circles both in the United States and abroad, will continue the series of "country broadcasts." This evening he will play selections from representative Russian composers.

Tune in tonight and every Saturday night over Station WRC at 6:15.

For Those Who Like
HOME MADE CANDY

Through a special arrangement with the publisher, The Washington Post is privileged to offer a limited number of copies of

"Home Candy Making"

By F. E. CHASE

An Attractively Bound Booklet That Normally Retails for $1

For Only
25c

And the Coupon Printed Below.

The 122 pages of this booklet contain complete instructions for making candy at home and formulas for all varieties that can conveniently be made in the ordinary kitchen.

Copies Can Be Obtained at the Office of The Post or Will Be Mailed to Any Address With the Receipt of 5c Additional, to Cover Postage.

USE THIS COUPON

NAME .....

ADDRESS .....

This coupon and 25c will be accepted as full payment for the booklet "Home Candy Making," by F. E. Chase.

The Washington Post
"The Capital's Greatest NEWSpaper"

SHOW GIRL — *Look Out, Red Devil* — *By J. P. McEvoy and J. H. Striebel*

OH IT'LL BE GORGEOUS—SIMPLY GORGEOUS—THE MODERNISTIC COSTUME DE COUPE IS MAKING FOR ME FOR THE PAGEANT!—BUT HE SAYS IT WILL COST $8,000
$8,000!!—WHAT'S IT MADE OF—SHEET PLATINUM?
OH, DEAR!—BUT DIXIE'S GOT TO MAKE A HIT
I'M WORRIED FOLKS, THIS SOCIETY GAME IS GOING TO COST A FORTUNE—AND WE'RE PRACTICALLY LIVING ON UNCLE RED. OUGHT WE TO GO ON? CAN HE AFFORD IT?
TUT TUT!!
WHY CERTAINLY I CAN AFFORD IT!—MY INTERESTS IN AFRICA REPORT THAT THEY'RE FLOURISHING. THE MONEY'S ROLLING IN UP TO MY NECK! YOU'RE DOING ME A FAVOR TO HELP ME SPEND IT!
BUT AT THAT VERY INSTANT A STRANGER ARRIVES FROM AFRICA WITH TIDINGS WHICH MAY CHANGE THE ENTIRE COURSE OF THE DUGAN'S LIVES
I CAN'T STOP TO GAPE AT THOSE MAN-MADE MOUNTAINS!—I MUST FIND RED DEVIL DUGAN AT ONCE

HEALTH HINTS
FICTION
RECIPES

FEATURES OF INTEREST TO WOMEN READERS

SOCIETY
PATTERNS
CHILDREN

Jean's Santa Claus

By JULIE ANNE MOORE

SYNOPSIS OF PRECEDING CHAPTERS.

Jean Melba, a small town girl from Kelser, Conn., who sometimes thinks she is in love with Phillip Baldwin, an ardent suitor who promises to appear Christmas morning with a marriage license. Losing her Kelser stenographic job, Jean looks for work in New York, planning to live with Mollie Wilder, a more sophisticated friend. To her dismay, Jean learns that Mollie has married and left town. The situation is saved by Sandy Clause, a handsome but enigmatical young man who protects her from a master's advances, and since he has lost her traveling bag in the shuffle, arranges for Jean to spend that night at the apartment of Marcia White, whose quasi-hospitality does not blind Jean to the fact that her abode is no haven of safety. Sandy leaves but Jean's fears are indorsed by the appearance of two sinister men, Slim Diggers, and Fargeson, alias Sampson. Jean flees the apartment and observes Sandy returning. The next day he gets her a job with the I. P. P. P. and learns that Fargeson was murdered the night before in Marcia's apartment. Sandy tells Jean he did not return, although she knows she saw him and he later tells her he did come back—but not to Marcia's apartment. The I. P. P. P. is the Institute of Practical Philanthropy which Sandy manages; it aims to fulfill the wish of an eccentric but benevolent millionaire to encourage motherhood ideals among little girls by giving them Christmas dolls, to be known as miniature babies. Jean maps out a campaign to give every poor little girl in New York a miniature baby, and also locates Mollie, whose marriage has ended disastrously. The two girls live together. In the meantime Lionel Gilman, Sandy's assistant, takes advantage of the latter's absence in Boston to make love to Jean. Phil Baldwin arrives in town to look over the situation and when Lionel and he start fighting Jean realizes she can never care for either of them. Sandy returns from Boston and accidentally meets Jean on Fifth avenue where she is staring covetously at an ermine wrap in a show window. Jean discovers little Ellen, daughter of Fargeson, and coming home one night finds Mollie mysteriously disturbed. Soon after, while taking Sandy on a visit to little Ellen, Jean learns that Marcia is the child's mother.

Marcia accuses Jean of the murder; the latter tells Sandy that Marcia is lying, is rebuked by Sandy for attacking Marcia's character—and slams out of the office.

Still furiously angry with Sandy, Jean writes Phil suggesting a reconciliation. A little later, when Mollie observes Lionel calling on Jean to keep a date with her, Mollie admits that he is her husband. Phil writes from Connecticut that he is willing and eager to marry Jean on Christmas morning.

During a chilly encounter with Sandy, Jean tells him she is planning to quit her job and leave New York immediately after Christmas.

NOW GO ON WITH THE STORY.

December 13.

Nine working days to Christmas. • • • How long it seems; and yet before I realize it, those nine days will have flown and the memorable New York interlude will be over. • • • Some day, perhaps, I will feel that the experience was worth while. • • • Just now I am sick of it. • • • Just a few weeks ago I was in Kelsey, the office force of the Red Diamond Novelty Company. • • • I can hardly believe I am the same person. • • • Certainly I have had enough adventure to satisfy what craving I had. • • • And adventure of a sort I shouldn't have chosen if I had my way about it • • • in some ways it seemed like a dream • • • Sandy, Marcia, Fargeson, Diggers, Lionel, Ellen • • • imaginary characters in my little play. • • • And yet as real and as vital in my life as was Phil and the crowd back home. • • • Only Mollie and Phil got hold of my old world to the new. • • • They are the only characters common to both. • • • But it's almost over now. • • • In less than two weeks, there will be only Phil and the substantial, if unexciting, life of Kelsey. • • • I had my session with Sandy yesterday. • • • He was awfully sober and business like, • • • I thought, too, he was a little sad. • • • He asked me if I would stay on after Christmas with an increase in salary. • • • There was a moment when I was leaving that almost got me. • • • I forgot all about his defense of Marcia; I forgot everything but his haggard look and the hurt in his eyes and wanted to go to him and tell him it didn't matter. • • • But I couldn't somehow. • • • I don't hate him any more, but I can't pretend I've forgotten.

It was typical of Jean's placid existence before she went to New York that she should assume each day that the exciting portion of her adventure was over. Day after day she wrote in her diary as if there were nothing more to think about save the uneventful interim until Christmas and her return to Kelsey. And though the next day brought fresh problems and further complications, she told herself once more the adventure was over, that it was now only a question of waiting.

When, therefore, she received a telephone call from Lionel shortly after she had gone back to the factory in the afternoon she anticipated nothing beyond a mildly interesting conversation, a report, perhaps, of his progress with Mollie.

Recognizing his voice, he said casually: "So you're working Saturday afternoon, too?"

"Listen, Jean. • • •" There was an odd note in his voice that caused her to suddenly lean toward the mouthpiece, expectantly • • • "I'm not at the office; I'm using a public phone • • • Can you come to the office at once • • •?"

"Why • • • of course. But why?"

"Sandy • • • I can't talk about it over the phone. Something's happened. I'm not sure what it is, but he's like a mad man. Will you come right up • • • •?"

"You know I can, but • • • I don't understand. Does Sandy want me to come to the office?"

"No • • • but you might help. Listen • • •" his voice was suddenly a hoarse whisper • • • "Marcia was with him most of the morning. You never heard such storming. What about I don't know, but she left him in a fine state. I tried to talk with him, but he ordered me out of the office. But some one must see him, or • • • I tell you, he's fit for murder now. Won't you come up, Jean • • •?"

Jean stared at the wall before her, trying to piece his nervous sentences into something tangible. What did Lionel want her to do? She understood enough, however, to realize that something was seriously wrong.

"I'll come, of course," she told him, presently. "But what am I expected to do when I get there? If Sandy refused to talk with you, he'll probably throw me out the window."

"No, he won't! He'll listen to you, Jean. You know he will. Please • • •"

She left the factory at once, walking to the subway with quick, nervous strides. Lionel had appealed to her, she decided, on the theory that they were still good friends. Lionel knew nothing of their break. But why had he thought it necessary for some one to talk to Sandy? If Marcia had left him in a temper, there was nothing she, Jean, could do about it. But one thing Lionel had said rang in her ears • • • "I tell you, he's fit for murder • • •"

Surely, Lionel did not think that Sandy was likely to grow violent—quiet, good-natured Sandy, who was rarely angry. Perhaps he had said something in Lionel's presence, threatened. • • •

Entering the building, she was conscious of a sense of impending trouble. Sandy would resent her presence. Certainly he would not permit her to interfere in his affairs. Nor was there any reason why she should. She was, she told herself, a fool for letting Lionel persuade her to come.

Lionel was standing by his desk, swinging the little knife on his watch chain nervously. When he saw her, he made a little gesture with his hands and shook his head slowly.

"You're too late," he said despairingly. "He went off five minutes ago."

"But—what is it, Lionel? Where has he gone?" She searched his grave countenance for a hint of what was in his mind. "Why are you so concerned? Sandy's sane. Surley there's nothing I could have done ——"

"You don't know," he declared. "And I'm not so sure that he's sane. I've never seen him behave so before. You should have seen him when Marcia left his office. He stood in that door there with his fists clenched and his face blood-red."

Jean said irritably: "You've been talking like a child since you called me at the factory, Lionel. Can't you tell me what happened? You've impressed me sufficiently with the fact that Sandy was angry. But is that all ——?"

"You don't understand," Lionel cried helplessly. "You couldn't understand unless you had seen him. Angry? I tell you, Jean, he was out of his mind. I don't know what Marcia said to him. She talked at the top of her voice, but you can't distinguish words out here. She was in there all of two hours. They'd talk fairly quietly for awhile. Then Marcia's voice would rise again. • • • And once there was a noise as if Sandy was moving his desk."

"Moving his desk? Why should he do that?"

"Oh, I don't know. But it sounded like that."

"How long ago did Marcia leave?" Jean asked.

Lionel looked at his watch mechanically. "A little before 12. It is almost 2 now. If only you. • • •"

The Telephone on Lionel's desk rang. He lifted the receiver and answered. Then: "Oh • • • hello, Dad. • • • I'm sorry, but I've been detained at the office. • • • If • • •"

Jean waved a hand to attract his attention. "Tell him you're on your way. You can't do any good hanging around here."

Lionel stared at her for a moment, then nodded, reluctantly. "Listen, Dad, tell Mother I'm leaving the office at once. But Mollie won't be able to come with me. She • • • she's attending a bridge party. I'll go back for her at 6 • • •"

He put the instrument down and turned to Jean again. "I don't dare suggest it," he told her, "but I wish Mollie would give up her job. I'm having the devil's own time explaining to the folks why she's never available until after 6 in the evening."

Jean smiled sympathetically. "You are having a struggle of it, aren't you? But keep your courage up, big fellow. Mollie was as radiant as a spring bride this morning. There must be some reason for it."

"Do you suppose she really cares for me • • • at all, Jean?"

"Of course she does." Jean declared convincingly. "To tell you the truth, Lionel, I think Mollie's experiencing a sort of rebirth. Women are all alike at heart, and the maternal instinct is the greatest thing in a woman's life. It mellows her, smooths out the little eccentric kinks, and • • • she sees things differently. • • • Be patient, Lionel, and give her time. Mollie is well worth winning back • • • if you can manage it."

"Lord! Don't I know it! She's wonderful • • •". He suddenly sobered. "Are you going to stay here?"

Jean nodded. "For an hour anyway. You run on. I think you've let your nerves get the best of you. Sandy's all right."

• • • •

But when Lionel had gone and she was alone in the office, the force of the fear he had felt but had not been able to explain dawned upon her. It may have been the silence, or the conspicuous emptiness of the big room in which she sat. For the first time she seemed to understand that what Lionel had seen in Sandy's face had, in combination with the circumstances immediately preceding, given Lionel ample cause for alarm.

What had occurred between Sandy and Marcia? What could Marcia have said or done to affect Sandy so? Had he finally investigated the charges Jean had made in Marcia's presence and found them to be true? But nothing could explain such a violent mood as Lionel had observed.

The telephone bell broke upon her thought rudely, causing her to start nervously.

"Hello——"

"Is Mr. Clause in?" It was a man's voice.

"No. May I take the message?"

"Are you his secretary?"

Jean hesitated. Then, "Yes——"

"Can you get him right away?"

"I—I'll do my best; yes——"

"Well, this is police headquarters. Tell him a Miss Marcia White was just shot to death in her apartment on 114th street, and we found his card and telephone number in her purse. • • • Get it?"

"Why • • • wait • • • you say she was • • • shot to death ——?"

"That's right. And we want him to come to headquarters the minute you find him——"

Jean pushed the telephone away from her slowly. "Oh • • • Sandy!" The words were like a sob. • • • Sandy • • • • you • • • you couldn't • • •" And suddenly she buried her face in her hands.

(Continued Monday.)

(Copyright, 1930.)

Helping the Homemaker

By LOUISE BENNETT WEAVER.

A Winter Sunday.
Breakfast.
Stewed Prunes, chilled
Wheat Cereal and Cream
Poached Eggs Bran Muffins
Coffee
Dinner
Roast Lamb and Browned Potatoes
Creamed Carrots and Peas
Bread Currant Jelly
Mint Jelly Salad
Brown Betty Hard Sauce
Coffee
Supper
Tuna Salad
Bread Peach Butter
Spice Raisin Cake Tea

Mint Jelly Salad

1 package mint flavored gelatin mixture.
1 2-3 cups boiling water.
1-3 cup pineapple juice.
2 tablespoons lemon juice.
1 cup diced celery.
1 cup diced pineapple.

Pour the boiling water over the gelatin mixture and stir until dissolved. Cool and allow to thicken a little. Add rest of ingredients and pour into individual molds which have been rinsed out with cold water. Set in cold place to stiffen. Unmold on lettuce and surround with salad dressing. This serves eight.

Brown Betty

3 cups sliced apples.
2 cups soft bread crumbs.
1 cup sugar.
1 teaspoon cinnamon.
½ teaspoon cloves.
⅛ teaspoon salt.
2 tablespoons lemon juice.
2 cups water.
½ cup butter, melted.

Mix ingredients and pour into buttered baking dish. Cover and bake 30 minutes in slow oven. Uncover and bake 15 minutes. This allows pudding to brown. Serve warm.

Spice Raisin Cake

2-3 cup fat.
1½ cups dark brown sugar.
2 eggs.
1 cup sour milk.
2 teaspoons cinnamon.
1 teaspoon cloves.
1 teaspoon nutmeg.
1 cup raisins.
2½ cups flour.
1 teaspoon soda.

Cream the fat and sugar. Add rest of ingredients and beat 3 minutes. Pour into a large loaf pan which has been lined with waxed paper. Bake 50 minutes in moderately slow oven.

Hollywood Screen Life

By HUBBARD KEAVY.

Hollywood—Noted and passed on: Buddy Rogers will get that airplane he wants for Christmas. His friend, Richard Arlen, practical joker, has bought for Buddy a dilapidated, engineless, wartime "Jenny," a crate, in fliers' parlance.

Mary Duncan.

The telephone number of a Negro night club here is 7777.

Jack Oakie's mother keeps clippings of everything written about him, even the few adverse comments.

A screen vampire one would least expect to be athletic is Mary Duncan. She plays in many Hollywood tennis tournaments, and quite well.

Since George Gershwin came to town to write for the talkies he has been turning down invitations nearly every night to play "Rhapsody in Blue."

Arthur Stanley Jefferson's screen name is Stan Laurel.

Turns Executive.

Douglas MacLean, from whom not much has been heard in the last two years, has become an executive in one of the large studios.

The former comedy star attempted to produce his own pictures and, like Charles Ray, Harry Langdon, Raymond Griffith, Natcha Rambova and others, failed. Only a few, among them Pickford, Chaplin, Lloyd, Fairbanks, have been successful in the dual role of producer-actor.

A small percentage of the 25,000 in Hollywood who are earning, or trying to earn, a living by acting are stars. The number, by actual count, is 44. A year ago there were nearly twice that many.

It is not an indication that the star system is passing; rather, that the position is becoming more difficult to maintain, and doubly so to attain. Personalities strong enough to sell pictures will always be necessary.

Clara Lucky?

In some respects Clara Bow is a lucky girl. She can romp through one escapade after the other and never get scratched.

If her popularity with movie fans has decreased in the last two years it is not because of her mischievous pranks, but because the films starring her have been pretty poor ones. Stars, you know, are judged cinematically by the quality of their pictures.

Guiding Your Child

By MRS. AGNES LYNE.

PREVENTING FATIGUE.

Many children's irritability, apathy and poor appetite are found upon examination to be directly caused by a condition of chronic fatigue.

The recommendations which the doctor makes on such occasions will be of no help unless they are faithfully carried out by the parent through days and weeks and months.

The child who has been suffering from chronic fatigue needs above all things to get enough sleep. Short periods of rest during the day, especially just before meals, are advisable.

At a certain summer camp it was found that the children ate and digested their food much better when they were made to lie down for 20 minutes just before the noon and evening meals.

Meals for the tired child should be planned with especial reference to balanced nourishment and digestibility. This often means extra work which must be undertaken by the busy mother as part of the conscientious performance of her duty.

In some cases it is advisable for school hours to be curtailed. With older children, home work should be cut down to a minimum or eliminated altogether.

Everything possible must be done to arouse the child's interest in active out-of-door play.

Lastly, he must be protected from anything which might cause worry and depression, and from emotional burdens of all sorts.

Situations which give rise to such destructive emotions as jealousy, rage and feelings of inferiority, must be avoided. The benefits of the wisest physical routine may be entirely vitiated by bad emotional attitudes.

SCHOOLS AND COLLEGES
WOOD'S SCHOOL
for Secretaries
311 EAST CAPITOL ST.
Lincoln 0038

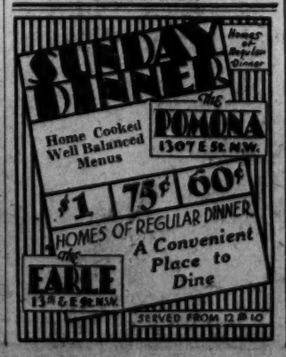

HOW IT BEGAN... By Russ Murphy

COLLEGE STUDENTS' CAPS
THE ROMANS HAD AN ELABORATE CEREMONY WHEN THEY FREED SLAVES... THEY PRESENTED THE EX-SLAVES WITH CAPS, SUCH AS FREED MEN WERE PERMITTED TO WEAR... THE GIVING OF MORTAR BOARD CAPS AT UNIVERSITIES WAS ORIGINALLY AN IMITATION OF THE OLDER ROMAN CEREMONY, AND INDICATED THAT THE STUDENTS HAD ACQUIRED FULL LIBERTY AND WERE NO LONGER SUBJECT TO THE RODS OF THEIR TEACHERS.
TURNING BACK...
THE SUPERSTITION THAT IT IS UNLUCKY TO LOOK BACKWARD, OR TO GO BACK FOR A FORGOTTEN ARTICLE, BOTH CAME FROM LOT'S WIFE BEING TURNED TO A PILLAR OF SALT BECAUSE SHE DISOBEYED THE LORD'S INJUNCTION NOT TO LOOK BACKWARD WHILE FLEEING SODOM.
TO WIN YOUR SPURS...
IN THE AGE OF CHIVALRY WHEN A MAN DISTINGUISHED HIMSELF BY BRAVERY, IT WAS CUSTOMARY TO ADVANCE HIM TO KNIGHTHOOD...WHEN DUBBING HIM, 'SIR,' THE SOVEREIGN PRESENTED HIM WITH A PAIR OF GILT SPURS AS A BADGE OF KNIGHTHOOD.
©

MONDAY—Why Christmas Seals Bear the Double Barred Cross; Why a Bridegroom Is So Called; "To Show the Cloven Hoof."

If you have other ideas as to HOW IT BEGAN, write to Russ Murphy, care of The Washington Post. If you want to see how some other particular custom or saying began, let Russ Murphy know and his answer will be illustrated in this series.

HOW TO KEEP WELL

By DR. W. A. EVANS

WRITES ON ERYSIPELAS.

W. O. C. asks for an article on erysipelas. He wants especially to know how it is contracted and if it is contagious.

Erysipelas is a very old disease and in its history has changed its character materially. One of the changes relates to its contagiousness. Once a very much dreaded epidemic disease, spreading over the country somewhat as influenza did in 1918, it has now dwindled to such small proportions that some health departments do not require it to be reported.

It is caused by one of the streptococci. Clinically, it is peculiar in that it spreads widely along the skin surface, causing redness and local swelling, but having almost no tendency to cause abscesses or to produce pus. Although the cocci do not spread beyond the skin vicinity, they secrete poisons which are absorbed and cause high fever, rapid pulse, delirium and other constitutional symptoms. The cocci get into the tissues through wounds. Sometimes the entrance wound is found with difficulty. A person with erysipelas acts as though he were very gravely ill, as sometimes he is, but the rule is that the danger of fatality is less than it seems to be.

There is an erysipelas antitoxin and it is reasonably satisfactory. In some cases it acts in the same magic fashion as we expect diphtheria and scarlet fever antitoxin to do in suitable cases. The development of this antitoxin is one of the achievements of medicine. As this remedy became available the use of ichthyol fell into disuse. The latter was so unpleasant and generally objectionable that nurses, patients and physicians were glad to usher it out the back door.

At one time erysipelas was a very great menace to women in childbirth and to persons who had been operated on. Cases of this disease were not allowed in surgical hospitals or maternity wards. No physician attending erysipelas was allowed to operate or to attend maternity cases. The contagion was believed to cause either septic fever, suppuration or erysipelas. There has been reduction in this danger and the precautions taken have been changed somewhat.

POISON IVY TREATMENT.

A. N. writes: I am about to go on a camping trip and am not acquainted with the first aid treatment for poison ivy victims.

REPLY.

Send 10 cents and a stamped, addressed envelope for "Some First Aid Procedures," No. 14 of the How to Live With Series. The best preventive measure is avoiding the weed. Second in rank is thorough washing of the exposed skin with warm water and soap, or with gasoline.

DEPENDS ON CONDITION.

J. L. writes:

1. Is it safe for a man who has a murmur of the heart to get married?
2. Will his children inherit it?

REPLY.

1. It is. Whether marriage would be wise depends on the condition of his heart.
2. No.

(Copyright, 1930.)

For a Well Dressed Christmas Fling!

Parties . . . Parties . . . Holiday Parties . . . For the Sixes and the Eights . . . For the Sixteens and the Eighteens . . . Frocks for Parties . . . For Young Ladies of Various Ages . . . In the Fashion Page of

The Washington Post

For Sunday, December 14

By Lucy Park
THE FASHION COORDINATOR

What Today Means to You

By MARY BLAKE.

"SAGITTARIUS."

IF December 13 is your birthday, the best hours for you on this date are from 9 a. m. to 11 a. m., from 3:30 p. m. to 5 p. m. and from 11 p. m. to midnight. The danger periods are from noon to 2 p. m. and from 7 p. m. to 8 p. m.

This date will contain an element of unexpected luck, but will prove to be rather "nervy" and unsettled. A different mental outlook will be born out of the day's happenings.

Children born on this December 13 will be capable of lifting themselves by their own merits to positions of honor. Having a restless and creative mind, they will be in search for knowledge. They will be slow to anger, but hard to appease.

If you be a woman, and your birthday is on a December 13, you are fitted for one of the "mothering careers," which include medicine, nursing and housewifery. You would be happy and efficient in any vocation where you could serve for other people, and administer to their comforts. You have the gentle, sympathetic touch, which is so appreciated by those in trouble, and you know how to say the right thing at the right time. You are very unselfish, and No. 1 is the last preson you think of, and not the first. There are times, when you do not sufficiently stick up for your own rights, and your sacrifices and services are wasted on ungrateful people.

If you are of the masculine sex, you are rather too diffident and considerate in the practical affairs of life. You are extraordinarily apt in arbitration for others and in settling differences, but you do not seem to be able to apply the same judgment and force to your own affairs. You are not fitted for a commercial life, or sedentary work, and you should be successful in some agricultural pursuit. You are very fond of animals, and you know how to handle them. You have homely and simple tastes, and the comforts and pleasures, which you receive within the home are satisfying, and you seek few interests away from your own fireside. A formal social life frightens and bores you.

Successful People Born December 13.

1—Phillips Brooks, P. E. Bishop of Massachusetts.
2—George Fletcher Chandler, superintendent of New York State police.
3—Robert H. Newell, journalist and humorist.
4—Lee Mantle, senator.
5—Hamilton Wright Mabie, editor.
6—John H. Patterson, manufacturer.

(Copyright, 1930.)

Wives of Tomorrow

FRANCES M'DONALD

SHE HAS MENTALITY.

DEAR Frances McDonald: I am coming to you not for advice, but for an opinion. A different opinion, and perhaps a wiser and certainly a more mature one than my own.

I am 23—I've led a rather sheltered life, which means that while I've always been free to come and go pretty much as I please, still I've had the protection of a home and family. I've been going places with the male of the species since about the age of 16 and have met nearly every known variety in that time. I've been "in love" four or five times and have experienced breathless infatuations at least twice as many times.

Some two or three years ago I decided that I want to be married, some time, because I feel that I have no other interest strong enough to enable me to lead a comparatively happy life without marriage. Now the question is this: Is it possible to know or understand love before marriage?

It seems to me that love is something that is built up by long years of mutual liking, respect and hardships and happiness endured or enjoyed together. How, then, is it possible to say beforehand that you do or don't love another person? I have found in my own experience that I can get along without any man, when I make the effort. One year a man may be everything to me—and the next just another person going along like the rest of us. I feel that I could have married any one of the men I have liked especially well and lived happily with him for years to come.

Am I right or is there something that I have missed? I do want to be married. Life without it will be endurable and even pleasurable, I know, but for me it will be not nearly as full or complete. ANNE.

You write a most interesting letter, do you know it? You have a keen mind and a gift of expression that I possess. You will make life very interesting for some one! And you guessed right. You could indeed have gone along very happily with one of the men who "clicked." Married you would have proceeded to the business of "hardships and happiness endured and enjoyed together," and by now would be utterly absorbed in junior's diet.

Love is a sense of deep attraction, affection and respect made glamorous by a thrilling sense of discovery and a soothing sense of having arrived. When you feel it again, sign on the dotted line. You will live happily and intelligently ever after.

The fact that you can go along without any man at all need not disturb you. That is a characteristic of superior women. They are quite capable of hectic emotion. And quite capable of complete indifference to the gorgeous sex. Equal parts emotion and mentality, my child. You will find marriage quite enthralling, despite the fact that you are not a mere bundle of helpless emotion. Pick your man and fear nothing.

The Busy Corner
Kann's
Penna. Ave. 8th and D

A Special Sale of $156

Pooley Radios

With All the New 1931 Features, Including Tone Control

$77

Complete with DeForest Tubes

—These splendid radios compare favorably with any, regardless of price. They embody every worth-while improvement—triple screen-grid circuit, push-pull amplification, tone control, dynamic speaker—and the cabinet has full-length carved grille and butt walnut panels.

Fourth Floor.

Convenient Terms If You Wish

This Play House

Is So Big That 3 or 4 Children Can Play in It

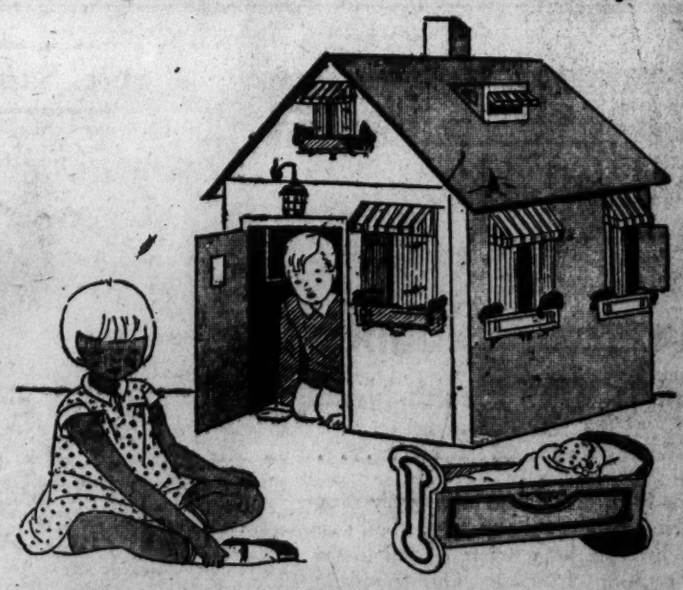

'Jack Built' Real Play Houses

Where Little Folks Can Keep House

—How thrilled that youngster will be to have a house in which she can actually stand up and play! It's a cosy cottage, with green roof and bright awnings—and a chimney, too! Made of heavy fiberhide board, it has a large door, 8 windows and a floor. Large enough for 4 children to play in at once!

$1.95

Toyland—Fourth Floor.

Food and Home Economics Page

Appearing Each Sunday in The Washington Post

POST COOKING GAME ENGROSSING WOMEN

Contestants Are Urged to Use More Care in Unscrambling of Recipes.

PRIZES ARE ATTRACTIVE

Hundreds of Washington housewives and those in the immediate vicinity of the Capital set themselves about the pleasant task of unscrambling the Post Scrambled Recipes in last Saturday's Post with hope of winning some of the attractive prizes offered in this unique contest.

By every mail the letters came pouring in containing the solutions until the desk of the writer detailed to handle it looked as if some of the mail intended for Santa Claus had found its way there instead.

The old nursery rhyme declares:

Humpty Dumpty sat on a wall
Humpty Dumpty had a great fall.
All the king's horses and all the king's men
Couldn't put Humpty Dumpty together again.

That may be very true but the women readers of The Washington Post proved to their own and others' satisfaction that while they might not be able to unscramble eggs it was a simple enough task to put the recipes published in last Saturday's Post in this contest together again.

Contestants Too Hasty.

A really surprising number of women through haste in answering, matched up the ingredients in such a way as to divulge the fact that if they had taken a little more time they might have had a better chance to win.

The decision of the judges on the entries received up to 6 p. m., Thursday will be published in The Washington Post of Saturday next.

Checks will be sent to the winners in time to be very useful for Christmas spending money.

Three more scrambled recipes are printed in today's Washington Post. Put on your thinking caps, Washington women and those outside the city who read The Washington Post, and send in your solutions.

Please observe the rules of the contest closely. Neatness as well as accuracy and novelty of presentation of answers will count in the awards of the prizes.

Each entry must be accompanied by the full name and address of the sender.

Many amusing letters were received with the entries. One housewife wrote: "I never knew until I tried to fit those ingredients into their proper dishes how rusty my culinary knowledge had grown. I think it is a most entertaining game and even if I do not win this time I intend to try and try again until I am successful."

From a suburb of the city came this letter: "I am so grateful that women outside of Washington have a separate division of their own in this contest. My whole family is watching my first entrance into any newspaper contest with the keenest interest."

Who Are Not Eligible.

It is emphasized that no women who earn their living, in whole or in part, as teachers of domestic science or cookery and dietitians are eligible to receive these awards. Entries from girls under 18 years of age also will not be accepted.

As announced in the advertising columns in the full-page announcement of this contest The Post can not undertake to return any entries or to engage in correspondence on the subject. It is also pointed out that you need not purchase The Washington Post to compete, for solutions may be sent in on separate sheets of paper other than the recipe blank printed in The Washington Post today. Be sure and put the name of the recipe you are trying to put together at the top of each sheet.

Judging from the hundreds of letters received in the contest all feminine Washington as well as many territories outside of the Capital are interested in this novel cooking game. Letters came from all types of Washington women showing how closely the women's pages of the daily and Sunday Washington Post are read by the women of the city.

Great appreciation was also ex-

Continued on Page 14, Column 1.

CANDLES WILL ENHANCE CHRISTMAS FEAST

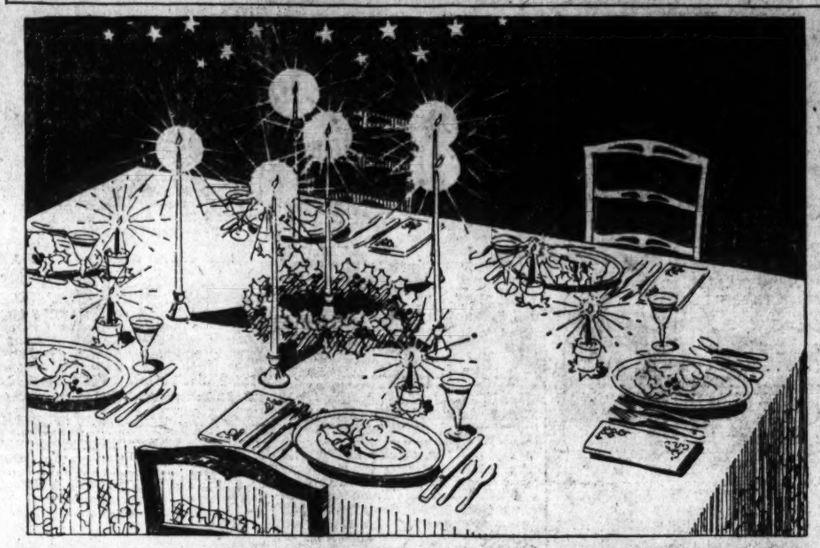

An example of how to make your Christmas dinner table attractive through the use of candles.

PORK MOST POPULAR MEAT NATION USES

Makes Up Half of Dish Eaten by People of Country; Now Ever Fresh.

HOW TO ROAST CUTS

The Christmas roast pig of song and story will appear on the tables of Washington homes during the holiday season, judging from the increasing use of pork.

It is amazing to learn that pork makes up nearly half of the meat eaten in the United States. Although most of the pork reaches the consumer as cured ham, shoulder, bacon and other preserved products, modern refrigerating methods make possible an abundant supply of the fresh meat at all seasons.

The Bureau of Animal Industry of the Department of Agriculture in a bulletin entitled "Pork in Preferred Ways" reminded the homemaker success in preparing pork cuts depends on regulating the heat so as to cook the meat well done to the center of the piece and at the same time to keep the outside from becoming hard and dry. Moderate cooking temperature is best after the surface has been seared to develop rich flavor. It is neither necessary nor desirable to add water to pork during cooking. Hams, shoulders and loins have sufficient fat on the outside to baste the lean meat, and so do not dry out when roasted fat side up at moderate temperature in open pans without added water. To prevent chops from becoming hard and dry it is necessary to cover them closely after browning and finish the cooking at very moderate heat. Broiling and pan broiling are not successful methods of cooking pork chops.

Pork should always be served well done. Thorough cooking is necessary, because pork sometimes contains the trichina parasite which, if not destroyed, may cause illness. Since this organism is killed when heated to 137 degrees F., there is ample margin of safety when pork is cooked to the well-done stage, 182 degrees.

Boned hams and shoulders, stuffed with well-seasoned bread crumbs and roasted to a turn, are easy to carve, and are attractive when served either hot or cold. As a luncheon or supper dish, cool roast pork is excellent in thin slices with a colorful garnish. Since its flavor is often as delicate as that of chicken, every bit of cooked lean pork can be utilized in the making of delicious sandwiches, salads and many other dishes.

Tasty Baked Ham Appeals At Yuletide

There is something homey and charming about serving Christmas dinner at home with all the family seated around the festive board, indulging in the home-cooked Christmas delicacies. Because food has always played an important part in the Christmas preparations, it is well to give thought to the planning of this meal.

Almost every one had turkey for Thanksgiving, for this year they were very low in price and particularly young and tender. Then, of course, there was the usual cold turkey, turkey hash and, finally, turkey soup announced the "end of Mr. Turkey." So for Christmas plan a meat as tender and delicate in flavor as the turkey, but by far less wasty—a meat that every one is sure to enjoy—a ham.

Here is the menu:

Tomato Juice Cocktail or Fruit Cup
Celery Olives Pickles
Baked Ham with Apricot Glaze
Baked White Potatoes
Candied Sweet Potatoes
Buttered Brussel Sprouts
Cranberry Mold
Perfection Salad
Mayonnaise Dressing
Pumpkin Pie Coffee Cheese
After-Dinner Mints.

Inviting Pumpkin Pie Is Made From Recipe

1½ cups steamed or drained pumpkin or canned pumpkin.
1 teaspoon cinnamon.
½ teaspoon ginger.
¼ teaspoon nutmeg.
2-3 cup brown sugar.
½ teaspoon salt.
2 eggs.
1½ cups evaporated milk.
½ cup water.
1 tablespoon butter.

Mix the spices and sugar with pumpkin. Beat the eggs slightly and add to milk. Stir into pumpkin mixture. Melt butter and add. Pour into unbaked crust and bake in a medium hot oven, 400 degrees F. for 15 minutes to set pastry, then reduce the heat and bake for 30 minutes at 350 degrees F. or a moderate oven.

Sausage and Fried Pineapple.

Mold flat sausage cakes one-half inch thick. Cook the sausage cakes until brown and crisp on both sides in a heavy uncovered skillet. Remove the cakes, drain on absorbent paper, and keep warm in the oven. Drain slices of canned pineapple and brown them in the sausage fat. Serve the hot sausage cakes on the pineapple on a hot platter. Link sausage may be cooked and served the same way.

FOOD STANDARDS OF U. S. EXPLAINED

How Housekeepers Can Use Them Is Outlined by Woman Official.

STAMPS INDICATE GRADE

The answer to the question from housekeepers how they can use Federal standards for food products when they are doing the marketing for their families has been answered by Miss Caroline B. Sherman, of the division of economic information of the Department of Agriculture.

Miss Sherman said in a recent statement on the subject:

"In answering the queries from consumers, the Bureau of Agricultural Economics divides the list of standards of direct interest to consumers into three fairly well-defined groups. One group includes those that can be readily used by the individual housekeeper under certain conditions, because of the device, or stamp or certificate or other visual indication of grade; a second group includes those that are so marked on some wholesale markets and so can be used by the cafeteria manager or other consumer who buys in quantity on those markets, and a third

Continued on Page 14, Column 2.

MAKING OF CANNED GOODS IS WATCHED

Manufacturers and Government Are Keen in Measures for Safety.

PEAS TO BE DISCUSSED

Utmost care is used in preparing canned goods nowadays for commercial use and the Government insures the safety in their use by a constant watch and insistence upon certain standards.

The food and drug administration of the U. S. Department of Agriculture will hold a hearing in Washington on Monday, when tentative standards for canned peas, peaches and pears will come up for discussion.

Under an amendment to the food and drugs act, approved July 8, 1930, and commonly known as the canners' bill, the Secretary of Agriculture is empowered to establish reasonable standards of quality, condition and fill of container for the various classes of canned food with the exception of meat, meat products and milk. The Secretary is also authorized to prescribe proper designations for those canned foods which fall below the established standards. These designations will also come up for discussion at the hearing, which will be held at 10 a. m. in the conference room of the new Department of Agriculture Building. The hearing will be continued as long as may be necessary to afford full discussion of all the matters coming up for consideration, says W. G. Campbell, director of regulatory work. Several thousand notices are being sent out to those interested, whether canners, distributors or consumers, and the administration is announcing the hearing in the trade and general press.

New Era in Food Legislation.

The passage of the canners' amendment, says Mr. Campbell, marked a new era in pure food legislation in that the amendment is the result of a demand from the industry for Government regulation. The avowed purpose of the legislation is to promote fair dealing in the interest of the consumer by giving to the American housewife fair warning on the outside of the package whenever the quality, condition and amount of food in the container is not that which she reasonably has a right to expect. Among the shortcomings dealt with in the tentative standards Mr. Campbell mentions the following: Improper state of maturity, blemishes, extraneous material, inedible portions of the raw material, abnormal colors and flavors, excessive trimming, small size or lack of uniformity in the units, excessive amount of liquid, and containers insufficiently filled.

Previous standards in the trade have depended upon expert judgment for evaluating many of these shortcomings, but the food and drug administration has believed from the first that in a standard which has

Continued on Page 14, Column 5.

Roast Loin of Pork And Candied Potatoes

Have the butcher crack the bones of a pork loin roast so that it can be carved in slices between the ribs. Wipe the meat with a damp cloth. Sprinkle with salt and pepper and rub with flour. Lay the loin, ribs down and fat side up, on a rack in an open roasting pan. Sear the meat for 30 minutes, or until lightly browned, in a hot oven (480 degrees Fahrenheit), then reduce the temperature rapidly to very moderate heat (300 to 325 degrees), and cook until the meat is tender. A loin weighing from 4 to 5 pounds will probably require from two to two and one-half hours when these oven temperatures are used.

A roast-meat thermometer can be used in a loin just as in a ham. Stick the thermometer into the meat so that the bulb reaches the center of the thickest part of the roast. The loin will be done when the thermometer register 185 degrees.

Serve roast loin hot with candied sweet potatoes or glazed apple rings, or chill and serve in thin slices with a colorful garnish.

Vegetable Soup Made With Vitamins Intact

1 cup diced carrots.
1 cup chopped onion.
1½ cups chopped celery.
1 cup diced turnips.
2 cups diced potatoes.
2 quarts meat stock.
1 cup tomato juice.
2 tablespoons chopped green pepper.
6 tablespoons butter.
3 teaspoons salt.
¼ teaspoon pepper.

Brown all the vegetables, except the potatoes, in the butter in a skillet for about ten minutes. This helps develop the flavor. Then place the contents of the skillet in a saucepan. Wash out the particles of browned vegetables clinging to the skillet and add to the stock in the saucepan. Boil 20 minutes; then add the potatoes and the tomato juice. Cook 10 to 90 minutes longer. The potatoes are added last, because they do not require much time to cook. If added with the other vegetables, they would be overcooked.

Pineapple Is Served With Sweet Potatoes

3 medium-sized sweet potatoes.
1 can crushed pineapple.
¼ teaspoon salt.
4 tablespoons melted butter or other fat.

Select a dry mealy variety of sweet potatoes and cook in the skins in water to cover. When tender, scrape, cut in slices of uniform thickness and place in a shallow greased baking dish. Pour the pineapple over the potatoes, sprinkle with salt and add the fat. Bake in a moderate oven for 30 minutes, or until light brown on the surface and the sirup of the pineapple has become thickened. Serve from the baking dish.

Watercress or Butter Sandwiches.

Watercress sandwiches are made of watercress ground fine, creamed with butter, and spread on Graham bread. Parsley, with a few drops of lemon juice, may be used instead of watercress.

The Greatest Gift for the wife

The **Majestic** *Refrigerator*

We think that this new method of Refrigeration is the greatest ever produced — Come in and let us explain this wonderful new Majestic to you.

$205 and $220

Delivered in Your Home

ARTHUR JORDAN PIANO COMPANY
1239 G Street Cor 13th

Are they fortified **INSIDE** *as well as* **OUT?**

CAN extra clothing keep them safe through each cold spell? Are their constitutions sturdy enough for *every searching draft and sudden chill?*

Ready for Sudden Cold Waves

If you want to protect them against each *unexpected cold snap,* build new vigor into their little bodies. It's all a matter of correct feeding.

Of all easily digested foods, none is more *energizing* than MUELLER'S ELBOW MACARONI. It has all the muscle building elements of meat, in far more digestible form. The "elbow" shape is very popular with children, on account of its small, handy size.

Special Mueller Process

You can't serve a more tempting, appetizing meal. The exclusive Mueller processes, and special blend of farina used, give a special tasty appeal to each recipe. Here is one, for example, in which the "elbow" shape is used:

ELBOW MACARONI SALAD
A LA MUELLER

1 package MUELLER'S ELBOW MACARONI; 1 cup celery diced; ¾ cup cabbage, shredded; 1 tbsp. parsley, minced; 1 tbsp. lemon juice; ½ tsp. salt; ¼ tsp. paprika; 1 cup mayonnaise dressing; 1 head lettuce; rose radishes. Boil elbow macaroni 9 min. in 4 qts. boiling water with 1 tbsp. salt. Drain and chill. Combine macaroni, celery, cabbage, parsley, lemon juice, salt and paprika. Add mayonnaise dressing chilled. Toss together with fork and serve individually on crisp lettuce leaves. Garnish with rose radishes.

Try it, at luncheon or dinner. Your grocer has MUELLER'S ELBOW MACARONI, or can get it for you.

MUELLER'S

MACARONI
SPAGHETTI
EGG NOODLES
ELBOW MACARONI
COOKED SPAGHETTI

LARGEST SELLING BRAND IN AMERICA

MILK FROM THE WORLD'S MODEL DAIRY

Give Him Milk of Superior Quality

It's His Vital Health-Need at this Stage of Life . . . .

For the foods he consumes now vitally affect his later growth and development. This, your dairy, has long been keenly attuned to the utter necessity of Superior Quality milk in Washington homes . . . milk **extra** rich **extra** safe. We have constantly striven to supply it. The fact that today Chestnut Farms Milk CONSISTENTLY TESTS THE BEST is proof that we were right. Place your order with us today . . . and be sure!

The SUPERIOR QUALITY of our DAIRY PRODUCTS HAS STOOD THE TEST OF TIME Incorporated February First 1926

Selected as the World's Model Dairy Plant and rated 100% by the District of Columbia Health Department.

Chestnut Farms Dairy

PHONE POTOMAC 4000 FOR SERVICE

NO NEED
to choose between
BAKING OR BRIDGE

. . . The woman who does her own cooking need hesitate no longer about accepting afternoon invitations. She can improve her baking and bridge at one and the same time with an Electric Range in her kitchen.

. . . It's the little dial that does the trick. When the dial's adjusted, the cooking heat turns itself on at the proper moment, stays just right for perfect cooking results and automatically cuts itself off when the baking's done. No need to watch or test . . . no need even to hurry home . . . the food stays hot in the insulated oven.

. . . Electric cookery is cool, clean, carefree and economical. Your neighborhood electrical dealer will gladly tell you more about this modern way to better cooking.

POTOMAC ELECTRIC POWER COMPANY

"Matchless Service"

The Washington Post PRESENTS

$100.00 in CASH PRIZES

For Best Solutions

Of TODAY'S—

another fascinating food problem

"Scrambled Recipes"

HOUSEWIVES! How much do you know about cooking? Do you like to try out new recipes and new ways of preparing foods?

Today The Washington Post offers you an opportunity to test your knowledge of the cooking art. To stimulate interest in this important branch of home science, The Post presents another of its brand-new cooking problems—"Scrambled Recipes." You'll find it highly interesting, instructive—and there's $100.00 in cash prizes for successful contestants!

FOLLOW THESE SIMPLE DIRECTIONS:

Elsewhere on this page is a list of 18 ingredients to be used in preparing three well-known dishes. All the proportions and quantities are correct as given. You are invited to group the ingredients into their proper recipes, and try for the $100 in cash prizes which The Post will pay. NOTE: It is NOT necessary to split up any of the ingredients. Each ingredient goes into one recipe only. If any ingredient is needed in two recipes, for instance, it will be found listed twice.

This offer is open to women and girls, wives and mothers, everywhere—except employes of The Washington Post and their families. Professional women who earn their living, in whole or in part, as teachers of domestic science or cookery, and dietitians are NOT eligible to receive awards.

You may submit your solution on the handy recipe blank provided here, or you may copy the recipe on a separate sheet of paper.

Awards will be made to the persons who send in the neatest and nearest correctly grouped sets of recipes in accordance with these rules. Neatness will count. Ingenuity of presenting solutions will count. In case of ties, duplicate prizes will be awarded. You pay nothing. Just prove your skill.

To assure the widest possible distribution of the prize money, the Washington area has been divided into five main divisions. DIVISION No. 1: That section of Northwest and Southwest Washington bounded on the south by the Potomac River, on the north by Florida Ave., on the east by North Capitol St., and on the west by Rock Creek Park. DIVISION No. 2: That section of Northwest Washington bounded on the south by Florida Ave., on the north by the District line, on the east by North Capitol St., and on the west by Rock Creek Park. DIVISION No. 3: All that section of Northwest Washington bounded on the east by Rock Creek Park and on the north, south and west by the District line. DIVISION No. 4: All that section of Southeast and Northeast Washington bounded on the west by North Capitol St., and on the north, south and east by the District line. DIVISION No. 5: All territory outside of the District of Columbia.

Six prizes will be awarded to successful contestants living in each division. First prize, $10; second prize, $5; third prize, $2; next three prizes, $1 each. Total for each division: $20. Total for the five divisions: $100.

You need NOT indicate the division in which you live. The Post will classify all entries according to the street and number of the city or suburb in which the contestant lives, as given on the entry blank.

Entries should be mailed to "Scrambled Recipes" No. 2, The Washington Post, Washington, D. C. All entries for today's problem must be received in the office of The Post not later than 6 p. m. on Thursday, December 18, 1930.

The decision of judges appointed by The Washington Post will be final. The Post can not undertake to return any entries or to engage in correspondence on this subject.

You need not purchase The Washington Post to compete. Copies of The Washington Post may be examined at the office of The Post or at public libraries free of charge.

The names of the prize winners of today's problem will be announced in The Washington Post, Saturday, December 27.

Winners of last Saturday's problem will be announced in The Washington Post next Saturday, December 20.

The Washington Post

"The Capital's Greatest NEWSpaper"

These PRIZES for TODAY'S WINNERS		
Five First Prizes *(One for each division.)*	$10.00 each	$50.00
Five Second Prizes *(One for each division.)*	$5.00 each	$25.00
Five Third Prizes *(One for each division.)*	$2.00 each	$10.00
Fifteen $1 Prizes *(Three for each division.)*	$1.00 each	$15.00
	TOTAL	$100.00

Unscramble the Ingredients and Find the Three Recipes!

All the Ingredients for Three Well-Known Dishes Are in the List Below:

- 1½ cups prepared pumpkin
- 1¼ cups maple syrup
- 2 cups cooked salmon
- 5 cups cream
- 1 teaspoon cinnamon
- 2 tablespoons gelatin
- ½ cup fine bread crumbs
- 4 tablespoons butter
- Salt and pepper
- ⅔ cup brown sugar
- 1 teaspoon salt
- 2 eggs
- Minced parsley
- ½ cup sugar
- 2 eggs
- ½ teaspoon ginger
- 2 cups milk
- ¼ cup cold water

(NOTE: It is NOT necessary to split up any ingredient. Proportions and quantities are correct as given. Ingredients needed more than once are listed more than once.)

"Scrambled Recipes No. 2"
The Washington Post
Washington
D. C.

I believe the ingredients for these three recipes should be grouped as I have placed them in spaces in the bowls.

My Name.....

Street and Number.....

City .....State.....

Recipe for PUMPKIN PIE
Write in or paste below SEVEN of the ingredients

Recipe for SALMON LOAF
Write in or paste below SIX of the ingredients.

Recipe for MAPLE MOUSSE
Write in or paste below FIVE of the ingredients

(Note: You may use this handy blank, or you may group the recipes on a separate sheet of paper.)

Food and Home Economics Page

Appearing Each Sunday in The Washington Post.

OVEN TEMPERATURE DOMINATES BAKING

Heat Brings Out 5 Changes in Batters and Doughs, Expert Says.

THERMOMETER IS BIG AID

Bread, the staff of life, is one of the most important concerns of the homemaker. Many housewives still prefer to make their own breadstuffs although the modern bakeries anticipates every possible want in the realm of things which can be made from flour.

America is more fortunate than it realizes in the high grade of the flour which is available for the skillful hands of home makers and the great commercial bakeries whose output runs into thousands of loaves of bread and kindred articles a day.

Recently Charlotte Chatfield, associate home economics specialist of the Department of Agriculture, made a report on the subject of home making which contained many valuable hints on the use of flour.

Baking Temperatures.

The heat during baking brings about five important changes in batters and doughs. It hastens the action of baking powder or other chemical leavening agent in forming gas. It causes some of the liquid in the mixture to change to water vapor, which aids in leavening. It hardens the proteins, particularly the gluten in flour and the albumen of egg, cooks the starch, and browns the crust.

The chief knack in baking, then, is to regulate the temperature so that the bread or cake will set as soon as enough gas and water vapor have formed but before they have time to escape or condense.

The correct temperature for baking depends on the kind of leavening, on the proportions of ingredients, and on the size and shape of the product. So far as possible these points are considered in giving temperatures for each type of baked stuff. Large, compact masses take longer to heat through than small, flat ones, and should therefore be baked more slowly. A large loaf cake, for example, needs lower temperature and longer baking than a layer cake.

Thermometer Will Aid.

For most products, if the temperature is right at the start, it need not be changed during baking. A reliable oven thermometer or an automatic temperature regulator that has been tested is the surest means of knowing when the temperature is right. A suitable thermometer may be found at relatively low cost and used in any type of oven.

Especially in baking cakes, the oven door should be opened only when necessary and the pan should be moved as little as possible while the mixture is setting.

If baked at the right temperature, cakes and quick loaf breads may generally be considered done when they shrink from the pan, but for safety they may be tested with a clean straw or toothpick.

When the pans containing cakes in loaves or layers are taken from the oven they should be turned upside down until the cake cools partially and becomes firmer. Cake is too soft and hot for handling when it first comes from the oven. It should be removed from the pan, however, before it reaches room temperature or has a chance to sweat.

Breaded Pork Fillets Served With Watercress

Cut two pork tenderloin strips crosswise to make six fillets 1½ to 2 inches thick. Pound each fillet down to about one-half inch in thickness. Beat one egg with one tablespoon of water. Mix three-fourths cup of dry sifted bread crumbs with three-fourths teaspoon salt and a dash of pepper. Dip the fillets into the egg mixture, coat them with the bread crumbs, and let the coating dry for about 30 minutes. Brown the fillets lightly in 2 tablespoons of fat in a heavy skillet, pour off excess fat, cover the skillet closely and continue to cook at a moderate heat for 20 minutes or until the meat is tender. Serve hot with a garnish of watercress and thin slices of lemon.

Candied Sweet Potatoes Popular Any Time

6 medium-sized sweet potatoes.
1 cup corn syrup.
½ cup sugar.
½ teaspoon salt.
4 tablespoons butter or other fat.

Partially cook the sweet potatoes in boiling water, cool and skin. Cut the potatoes in halves lengthwise, or in three pieces, if the potatoes are large. Put in a greased baking dish large enough for just one layer, not packing too closely.

Make a syrup by boiling the corn syrup, sugar, salt and fat until fairly thick. Pour the syrup over the potatoes, and bake in a very moderate oven for one hour or more. Turn the potatoes carefully as they are cooking.

WOMEN ENGRAVERS IN RECIPE CONTEST

(Continued on Page 12.)

pressed for the informative stories on food and other features of home economics on the pages devoted to the contest.

In these times when women are trying to be thrifty and still carry out their patriotic duty to "Buy Now" such home hints and directions for making attractive food dishes and improving the appearance and comfort of their homes are most timely and valuable.

Helpful to Women.

The Washington Post would like the cooperation of women readers of the Post in making these pages even more helpful to women. It would like to publish from time to time the favorite recipes of women who have tried them out in their own homes and found them to be workable and worth while. Please send in any suggestions along this line with your Scrambled Recipes solutions and where it is possible they will be published with the name—if desired—of the senders.

No employes of The Washington Post or members of their families are permitted to participate in this contest.

In sending in your entry you need not indicate the division in which you live. This will be done in the office of The Washington Post. But please be sure to put your address with your name on your entry, without fail.

WOMAN EXPLAINS FOOD STANDARDS

(Continued on Page 12.)

group includes those that can be used through the expenditure of considerable thought and care on the part of the customer, especially if she buys in large quantities. It is possible that only those with whom buying is a business and those housekeepers who have an especial aptitude for or interest in such work will wish to undertake to use the standards in this third group until their applicatoin has been further worked out with the consumer especially in mind.

"In the first group are beef, turkey during the holiday season, eggs, butter and cheese. Canned chicken and other canned chicken products might be roughly included, since those put up by a large number of firms now bear a label denoting wholesomeness if not quality grade, and this is now true of certain dressed rabbits.

"Much effort has been directed by some of the meat specialists of the bureau to teaching housekeepers and other customers how to choose meats of good quality. Lectures, demonstrations, exhibits, pamphlets and posters were used in this campaign. The interest of the housekeepers and their apparent need, along with other factors, stimulated these men to develop a method by which even those housekeepers who are not apt pupils can now choose their cuts of beef with confidence. They devised a roller grading stamp, to be used with ink that is harmless and that usually disappears in cooking. This stamp is moved with an undulating movement over those parts of a carcass that later become retail cuts.

"The stamp repeats the class and grade names in such a way that they appear on each retail cut and give the customer the information she needs regarding its quality. It is different from the purple stamp used in the Federal meat inspection work to show that the carcass has been inspected for diseased condition. The grading work takes place later and is of an optional service. It is especially designed to aid in the merchandising of meats under exactly the true grade names, so that when a housekeeper says she wants a good grade roast or steak she can be sure of getting one of good quality. In fact, this service has been developed with the millions of American housewives particularly in mind."

Waffles Are Popular Throughout the Year

1 cup milk.
1 1-3 cups sifted soft-wheat flour.
2 tablespoons fat
1 to 2 eggs
2 teaspoons baking powder.
1 tablespoon sugar.
½ teaspoon salt.

In mixing, fold the beaten white of egg into the batter after all the other ingredients have been added. Have the waffle iron hot enough to brown the waffle quickly, and well greased unless it is the electrically heated aluminum kind. In that case add an extra tablespoon of melted shortening to the batter.

Glazed Apple Rings Served With Hot Pork

Cook together 1 cup of water, 1 cup of sugar, and one-eighth teaspoon of salt for about 10 minutes and add 2 tablespoons of butter. Wash, core, and pare four large, tart, firm apples, and cut them crosswise into three or four thick slices. Place the apple rings in a single layer in a buttered shallow pan. Pour the hot sirup over the apple rings, cover, and cook slowly in a moderate oven (350 degrees F.) until the apples are tender. Remove the cover from the pan, continue to cook the apples until the sirup becomes thick and slightly browned, and turn the slices occasionally. Serve the glazed apple rings with hot roast pork or chill them and serve with cold cuts.

You May Still Make Eggnog These Dry Days

6 egg yolks.
½ cup sugar.
6 egg whites.
4 tablespoons sherry flavoring.
¼ teaspoon salt.
1 cup heavy cream.

Chill all the ingredients throughly. Beat egg yolks until thick and lemon colored. Add sugar gradually, beating thoroughly to keep mixture thick. Let stand in the refrigerator until chilled. Add flavoring and salt. Beat egg whites until stiff and fold into the egg yolks. Beat cream until stiff and fold into the egg mixture. Pile in sherbet cups and top with a cherry.

Fried Chicken Served In Maryland Style

Select young chickens weighing 2½ to 3 pounds. Clean, singe and disjoint. Sprinkle each piece with salt and pepper and roll in flour. Dip in beaten egg mixed with a little cold water and then in fine bread crumbs. Melt enough fat in the frying pan to half cover chicken. Cover pan and fry on both sides until a delicate brown. This will require 25 to 30 minutes. Remove chicken to platter and keep hot. Pour off all but 2 tablespoons of the fat. Add 3 tablespoons flour and stir until smooth. Add 2 cups milk and salt and pepper to taste. Cook until thick, stirring constantly. Pour around chicken and serve with pieces of broiled ham and corn fritters.

SOCIETY

Continued from Page 9.

Miss Frances Berry Theobald and her roommate, Miss Sandra Leurs, of Pasadena, Calif., will arrive on December 20 for the Christmas holidays from Vassar and will be with Commander and Mrs. R. A. Theobald at the Fairfax. Midshipman Theobald will jojin his parents also for his Christmas leave from the Naval Academy.

Col. and Mrs. McCabe Dinner Hosts Tonight.

Col. and Mrs. E. R. Warner McCabe will entertain a company of 24 this evening at the dinner dance session at the Shoreham Hotel.

Mr. C. C. Hamlin, Republican national committeeman from Colorado, has arrived in Washington and will be at the Willard for a few days.

Mrs. John Gardner Ladd, of Wesley Heights, entertained several tables at the benefit bridge party given for the School for Crippled and Backward Children. Mrs. Barnes, who conducts the school, gave a talk on the accomplishments of the methods of instruction.

Meals Quickly Made Are Very Helpful to Shoppers

Hot Biscuits Are One of Tricks of Trade in Getting Meals in Hurry; Several Means Are Offered for Persons Needing Quick Service.

By ANNA B. TOWSE.

Already the merchants are warning that there are only a few shopping days before Christmas. After you have spent a day shopping in the Christmas crowd the pursuit of gifts seems a most exhausting experience. During this busy season there will be days when you will not want to spend much time getting meals.

Every woman has a few quick tricks up her sleeve when it comes to getting meals in a hurry. Hot biscuits are one of the quickest tricks. Most women can stir up a batch of muffins in five minutes. Of course, the quicker these breads are mixed up the better the biscuit.

No one would suspect that a dessert like orange custard has been a rush order. Orange custard is partly prepared in the morning because the custard part of the dessert has to be chilled. Paring and slicing the oranges is all that has to be done at dinner time.

We always indorse the can opener but at moments like these you just can't get along without it. Since so many dishes for dinner and supper require milk be sure to have a supply of evaporated milk on your pantry shelves. There is nothing more exasperating than running out of milk when you are trying to prepare a tasty and nutritious meal in a hurry.

Menu.

Oyster Stew
Celery
Deviled Ham Whole Wheat Biscuits
Fruit Salad

Oyster Stew.

2 cups evaporated milk
2 cups water
1 slice onion
2 stalks celery
2 sprigs parsley
Bit of bay leaf
4 teaspoons cracker crumbs
1 pint oysters
3 teaspoons butter
Dash paprika
Salt

Scald milk and water with onion, celery, parsley and bay leaf twenty minutes; remove celery, onion and bay leaf and add crackers. Heat the cleaned oysters in their own liquid until the edges curl. Add to milk and season with butter, paprika and salt. Serve immediately. Yield, five servings.

Deviled Ham Wheat Biscuits.

1 cup family flour
1 cup graham flour
3 teaspoons baking powder.
½ teaspoon salt
2 teaspoons fat
3 tablespoons evaporated milk diluted with water to make 2-3 cup liquid.
¼ cup deviled ham
1 tablespoon evaporated milk.

Sift flours, then measure. Resift with other dry ingredients, returning bran left in sifter to dry ingredients. Rub fat into dry ingredients with fingers until appearance is like coarse corn meal. Add milk and mix quickly with a fork. Toss on lightly floured board, pat out to ⅜-inch thickness and cut with a small biscuit cutter. Soften deviled ham with one tablespoon evaporated milk and spread on half the biscuits. Lay other biscuits on top. Bake in a hot oven (425 degrees Fahrenheit). Yield, ten biscuits.

Menu.

Turnip greens (canned) Bacon
Cornmeal muffins
Orange Custard (soft)

Corn Meal Muffins.

1½ cups bread flour
½ cup cornmeal
4 teaspoons baking powder
½ teaspoon salt
2 tablespoons sugar
1 egg
1-3 cup evaporated milk
2-3 cup water
2 tablespoons melted butter

Sift flour, then measure. Resift with other dry ingredients into mixing bowl. Beat egg, add milk diluted with the water, and butter. Stir liquid quickly into dry ingredients. Pour batter instantly into oiled muffin tins. Bake in a hot over (425 degress Fahrenheit) fifteen to twenty minutes. This batter may be baked in corn stick pans. Yield, twelve muffins.

Orange Custard.

5 eggs
½ cup sugar
¼ teaspoon salt
2 cups boiling water
2 cups evaporated milk
1 teaspoon vanilla
2 large oranges

Mix the slightly beaten eggs, sugar and salt thoroughly. Add water and the evaporated milk. Stir until sugar is dissolved. Stirring constantly, cook in a double boiler until a coating forms on the spoon. Remove from fire at once, add flavoring. Chill thoroughly and serve over sliced oranges. Yield, six large servings.

Cooking of Wild Game No Problem to Home Chef

By ANNA B. TOWSE.

Along about this time of year the outdoors man gets a queer itching of his trigger finger. He may shoulder his gun and with his trusty dog at his side set off for the fields, to come home with a brace of quail or prairie chickens.

Although the sport lies in the hunting rather than the eating, the successful sportsman enjoys sharing the spoils of the hunt with his friends. And it is the skillful home chef who knows how to prepare game dishes.

Every cook has her own methods for preparing game for the spit or kettle. A housewife living at the edge of the game reserves of Colorado recommends a paraffin bath for the duck. Dry pick it first. Next submerge the duck in boiling hot paraffin and let it cool. The down and pin feathers can then be easily scraped off.

After the duck is drawn, rinse inside and wipe it inside and out with a wet towel. Do not wash it unless you have broken the gall bladder. To tone down the wild game flavor place an apple or onion inside, leaving it there over night. The apple or onion is then discarded.

Besides hot paraffin for removing feathers there is a rosin process. A hunter, of course, doesn't mind getting his fingers all gummed up but a housewife might. Rub rosin (powdered) well into the down before any of the feathers are removed. Dip the duck in scalding hot water. This causes the rosin to melt a little. Then the feathers can be peeled off.

Another delicious game dish is rabbit baked in milk. Milk cooked for a long time has a tendency to curdle. In using evaporated milk for the baking of the rabbit, add the water first, let it cook until nearly done, then add the evaporated milk.

Peanut Stuffing—For Roast Duck.

1 cup fine bread crumbs.
½ cup finely chopped peanuts.
½ cup evaporated milk.
2 tablespoons melted butter.
Onion juice.
Salt and pepper.

Combine ingredients lightly but thoroughly. Yield: Sufficient for one duck.

Bread Sauce—To Serve With Roast Grouse.

½ cup bread crumbs.
1 onion stuck with 6 cloves.
1 cup evaporated milk.
1 cup water.
½ teaspoon salt.
¼ teaspoon paprika.
2 tablespoon butter.

Cook bread crumbs with all the ingredients except butter about an hour in a double boiler. When ready to serve, remove the onion and cloves, add butter and beat thoroughly. Pour around roast bird, then sprinkle the whole with bread crumbs browned in butter. Yield: 2 cups.

Rabbit—Baked in Milk.

Clean rabbit and cut in pieces suitable for serving. Let stand in salted water several hours. Drain, sprinkle with salt and roll in flour. Brown in bacon fat (generous amount as in frying chicken) in deep skillet or Dutch oven. Add ½ cup water, cover and cook slowly until almost tender. Add ½ cup evaporated milk and finish cooking. Two tablespoons lemon juice or vinegar may be added for flavor just before removing from fire.

Venison Pot Pie.

2 tablespoons bacon fat.
1 onion, minced.
1 teaspoon salt.
2 tablespoons flour.
1 cup boiling water.
1 cup evaporated milk.
3 cups left-over venison.
3 cups boiled potatoes.
Rich biscuit dough.

Cook onion in bacon fat five minutes without browning. Add salt and flour. Stir to a smooth paste, add boiling water, boil one minute, then add evaporated milk. Pour over layers of diced venison and potatoes in a buttered baking dish. Cover with biscuit dough and bake in a hot oven (425 degrees F.) until brown. Yield: Eight servings.

Fifth Ave. Fashions
NEW YORK

A cute bloomer frock for tiny folk of 2, 4 and 6 years, just to be smart, belts its waistline at normal.

However, some little girls may look best in a frock that hangs straight from the shoulders, and the belt may be omitted.

The shirring at each side of the front is decorative. The scalloped Peter Pan collar is so pretty and girlish.

The generously full-cut bloomers have elastic inserted through the legs and waist.

Nile-green cotton broadcloth with white dots and white collar is adorably smart.

Style No. 276 takes but 2¾ yards of 35-inch material with ¼ yard of 27-inch contrasting to make it for the 4-year-old.

Price of pattern, 15 cents. Address Fashion Department, The Washington Post, 406 World Building, New York City.

Inclosed is 15 cents. Please send to

Write name clearly.

Street and Number

City. State.

Pattern No. Size.

SAFETY IS GUARDED IN CANNED EDIBLES

(Continued on Page 12.)

practically the force and effect of law, methods for the exact measurement of these defects must be established wherever possible, using intelligent consumer and expert judgment of the trade as reference points.

Accordingly, during the last six months chemists and canned goods experts of the food and drug administration have examined hundreds of cans of the products under discussion coming from all of the producing areas in the United States. As a result of these researches, amplified, says Mr. Campbell, by the splendid cooperation given by the canning trade, by Washington consumers, and by the Bureau of Home Economics, tentative standards for peas, peaches, and pears are being sent out with the notice of the hearing. The food and drug administration is also proposing a designation for the substandard products.

This is a composite of many suggestions by canners, distributors and consumers. It calls for the words, "Below U. S. Standard. Legal—Wholesome," and, in addition, definite information as to just how and just how much the product falls below the standard. The designation is to be in a border of specified width, and the quoted portion must be in type of definite kind and size for various sizes of container.

The administration hopes that the discussion and comment at the hearing will make it possible for the food and drug administration to prepare the standards for the above products in final form for promulgation by the Secretary of Agriculture in time to permit them to be applied to next year's pack. This means that the standards should be issued in final form at least 90 days before the canning season for that particular product starts in any section of the country.

Hot, Flaky Rice Put In Pork Chop Suey

1½ to 2 cups shredded cooked lean pork
2 cups shredded onion
2 cups shredded celery
2 cups meat broth or thin gravy
2 cups sliced raw Jerusalem artichokes or radishes
1 green pepper, shredded
4 tablespoons soy sauce
2 tablespoons fat
1 tablespoon cold water
1 teaspoon cornstarch
Salt to taste

Brown the meat lightly in half the fat and remove from the skillet. Cook the pepper and onion in the rest of the fat a few minutes. Add the celery, meat, salt, broth or gravy, cover and simmer for five minutes. Mix the cornstarch and water until smooth, stir into the mixture and cook for a few minutes longer. Add the artichokes or radishes, or substitute for them 1 cup of sliced Brazil nuts or toasted almonds. Add soy sauce in sufficient quantity to give the desired flavor and then salt to taste. Serve with hot flaky rice.

Tomato Juice Cocktail.

1 small can tomato juice
1 tablespoon lemon juice
Few drops of Tabasco sauce
¾ teaspoon salt
Dash of celery salt

Mix all together well, and chill thoroughly before serving.

FILM TIME TABLES

Feature pictures are presented on the following schedules at the theaters named:

Palace—"Passion Flower," at 12 noon, 2:17, 4:39, 7:31 and 9:53 p. m. Stage shows at 1:28, 3:50, 6:42 and 9:04 p. m.

Earle—"Divorce Among Friends," at 12:15, 2:30, 4:40, 7:40 and 10 p. m. Stage shows at 1:15, 3:30, 6:45 and 9 p. m.

Fox—"Oh, for a Man," at 10:45 a. m., 1:11, 3:37, 5:34, 8 and 10:15 p. m. Stage shows at 12:35, 3:01, 4:58, 7:24 and 9:39 p. m.

R-K-O Keith's—"Fast and Loose," at 11:42 a. m., 1:44, 3:46, 5:46, 7:48 and 9:50 p. m.

Columbia—"Grumpy," at 11 a. m., 12:50, 3:05, 5:20, 7:30 and 9:45 p. m.

Rialto—"Extravagance," at 11 a. m., 12:45, 2:30, 4:20, 6:10, 8 and 9:50 p. m.

Metropolitan—"Captain Thunder," at 11 a. m., 12:48, 2:35, 4:35, 6:15, 8 and 9:50 p. m.

Tivoli—"Up the River," at 1:45, 3:50, 6, 7:50 and 9:40 p.m.

Ambassador—"Scotland Yard," at 2, 4:10, 6:10, 8 and 9:50 p. m.

Acidophilus Milk
(L-A Brand)
The price delivered is now
40c per quart
The L-A Brand is made by the well-known firm of bacteriologists—
Nat. Vaccine & Antitoxin Inst.
1515 You St. North 0089.

CUBAN RESORTS
SEE HAVANA AND LIVE
SEVILLA-BILTMORE
HAVANA, CUBA
A Bowman Biltmore Institution

A clear skin comes from within

AMUSEMENTS

FOX
The Last Word
The Biggest Show in Washington—NOW . . .
OH, FOR A MAN
with
JEANETTE MacDONALD
REGINALD DENNY, WARREN HYMER & MARJORIE WHITE
John Hix's "Strange as It Seems"
On Our Stage
FANCHON & MARCO
"SEEING DOUBLE"
Idea
With 11 Sets of Twins!

AMUSEMENTS *AMUSEMENTS* *AMUSEMENTS*

NOW PLAYING
He loved! She loved!
But how should he choose between WIFE or PARAMOUR
A daring novel of marriage daringly transferred to the screen
"PASSION FLOWER"
with
KAY JOHNSON
KAY FRANCIS
CHARLES BICKFORD
LEWIS STONE
DICKIE MOORE
ZASU PITTS
Kathleen Norris' best seller
A William de Mille Production
LOEW'S PALACE
F ST. at 13TH
ON THE STAGE
ALLAN ROGERS
in
"GOLDEN RHYTHMS"
featuring
BUCK and BUBBLES
FRANKLIN D'AMORE THREE QUEENS
The CHESTER HALE GIRLS
THE PALACE SYNCOPATORS

Millions have laughed!
The stage sensation of years brought to the Screen with its Original Star . . . . .
CYRIL MAUDE
in
"GRUMPY"
with
PHILLIPS HOLMES
FRANCIS DADE
Special added attraction
LAUREL and HARDY
in
"ANOTHER FINE MESS"
Now Playing
LOEW'S COLUMBIA

WARNER BROS. EARLE
Today!
THE SCORCHED ORIGINAL "GOLD DIGGER"
WINNIE LIGHTNER
Greater Funnier.... Wilder than ever
—IN PERSON
OTHER STAGE ATTRACTIONS
DAVE HARRIS & GAYNOR & BYRON
HARRIS & FRANK
MAXINE DOYLE
"Our Thank You Girl"
And Other Attractions
On the Screen
A Riotous Comedy of Domestic Mixups....
DIVORCE Among FRIENDS
A WARNER BROS.-VITAPHONE HIT
STAGE SHOWS 1.15-3.30 6.45-9.00 P.M.
IRENE DELROY
JAMES HALL
LEW CODY
NATALE MOORHEAD

She Sold her Soul
FOR A SABLE COAT
and Gambled her beauty and happiness because
SHE WAS A SLAVE OF STYLE and FASHION
See JUNE COLLYER and LLOYD HUGHES
In
EXTRAVAGANCE
Beautiful women playing at love—living the mad dizzy pace of the age!
The DARING EXPOSE of the LIFE OF MANY MARRIED BEAUTIES
RIALTO
9TH at GEE
NOW PLAYING

METROPOLITAN
Now Showing
"CAPTAIN THUNDER"
A WARNER BROS.-VITAPHONE PICTURE
FAY WRAY
VICTOR VARCONI
Added! ANDY CLYDE COMEDY
VITAPHONE VARIETY
McNAMEE NEWSREEL

R-K-O
KEITH'S
NOW PLAYING
See the flash and flare moderns of this smart, up-to-the-minute David Gray-Avery Hopwood farce.
"FAST AND LOOSE"
MIRIAM HOPKINS
bowling 'em over in Broadway's smash-hit, "Lysistrata." First time ever seen on the screen! You'll love her, too!
CAROLE LOMBARD
gorgeous blonde charmer of Charles Rogers' "Safety in Numbers." The girl you can't forget!
and FRANK MORGAN
From Broadway's Own Laugh-Love Delight "The Best People"!
A Paramount Picture

NATIONAL
Phones Natl. 0501-0502
Tonight at 8:30 $1.00 to $3.00
MAT TODAY 75c to $2.50
(Second Production of the Second Washington Subscription Season)
THE THEATER GUILD, INC. Presents a new Play of American Life
IN THE MEANTIME
By Claire and Paul Sifton
With
GLENN ANDERS, LINDA WATKINS, FREDERICK PERRY, JOSEPHINE HULL and Others

G.W.U. TROUBADOURS
present
"GOOD GRACIOUS GODFREY"
at McKINLEY AUDITORIUM
2d and T Sts. N. E.
TONIGHT, Last Time, 8:30 P. M.
Seats, $1.00, $1.50. Edith Reed Nevs Shop, 606 13th St. T. Arthur Smith's, 1330 G st. G. W. University, 2000 G st.

FIRST CHAMPIONSHIP SHOW
THE COLUMBIAN CAT FANCIERS, INC.
to be held
Today, 10 a. m. to 10 p. m.
LEE HOUSE, 15th and L Sts. nw. Adults $.75 Children $.25
Benefit, Children of Central Union Mission.

"The Singing Horsemen of the Steppes"
DON COSSACK
RUSSIAN MALE CHORUS OF 36
SERGE JAROFF, Conductor
CONSTITUTION HALL,
Saturday Eve., December 13, 8:30
Seats now on sale. Mrs. Wilson-Greene's Concert Bureau, Droop's, 1300 G st.; Dis. 6188.

GAYETY—BURLESK
THE GIRL IN BRONZE
PHONE DISTRICT 9324

TONIGHT at 8:30 50c to $2 SHUBERT BELASCO TODAY at 2:30 50c to $2.50
GILBERT MILLER Presents
HELEN HAYES
in PETTICOAT INFLUENCE
A New Comedy with Henry Hull

FIRST CONCERT
PHILHARMONIC
SYMPHONY ORCHESTRA OF N. Y.
ARTURO
TOSCANINI
Conducting
TUES.—4:30, Dec. 16 CONSTITUTION HALL
Program: SCHUBERT Symphony in B minor; BACH RESPIGHI Passacaglia; BEETHOVEN Symphony No. 5. Tickets $3.30, $2.00, $2.75, $2.00, $1.50, $1.00. T. Arthur Smith, 1330 G, in Homer L. Kitt.

XMAS SHOPPERS
PARK YOUR CAR AT
Downtown Parking Garage
613 G St. N.W.
35c for 3 hours

AMATEURS TO GIVE PLAY 'COCK ROBIN'

Mystery Story Underlies the Performance of Little Theater Group.

ALL "SETS" HOME-MADE

"Cock Robin," a play within a play, has been chosen by the Montgomery Players, Little Theater group of the northern suburban section, for their second presentation of the season.

The performance will be given at 8:20 tonight in the Bethesda-Chevy Chase High School.

The work of Elmer Rice and Philip Barry, this mystery play, which has enjoyed successful presentation in New York, is being produced with a cast of the Little Theater Players' seasoned performers.

Some Who Are in Cast.

Doris Dewey Day, who starred last season in "The Mollusc," has a prominent part in "Cock Robin." She will represent the Somerset section in the production. The Montgomery Players undertake to cast their productions with adequate representation from all sections of the county from which they draw members.

Pauline Whitacre, of Woodside, and Jessie Kimpton, of Forest Glen, are to play opposite Mahlon Selby, of Cabin John, and Maj. Lee S. Tillotson, of Chevy Chase.

Unlike many similar organizations, the Montgomery Players, organized a year ago, has "paid its way" from the beginning and has had enthusiastic support.

All the sets of their productions are designed and constructed by members of their own group. The sets for "Cock Robin" have been made under the direction of Irving M. Day and Raymond L. Sanford, construction of the various pieces having been contributed by H. G. Myers, of Leland. For the last two weeks the Bethesda-Chevy Chase High School has been a busy workshop.

Staged by Members.

Following a practice of having the productions directed by members, Mrs. Raymond L. Sanford is directing this play. The costumes are being accumulated by Jane Plummer Rice, well-known theatrical coach. Mrs. Morris Edwards is in charge of the committee on stage properties.

Prominently cast in the play are Carey Quinn, of Battery Park; Martha Roberts and Irving M. Day, of Somerset. Hubert Teitman and Augustine Winnemore, of Chevy Chase, and Lea Willson, of Edgemoor, also have responsible parts.

"Cock Robin" is written along the line of sustained suspense and little therefore can be said of the story. The play requries two distinct sets, showing the theater, in which the play has its locale, from front and backstage views.

U. S. Trial Sought For Liquor Agents

Three Indicted in Virginia In Slaying of Man in Dry Raid.

Special to The Washington Post.

Lynchburg, Va., Dec. 12.—Federal Court here will not only be asked to have transferred to it the charge against Frank Debord, Federal prohibition agent, who was indicted Monday in Amherst County in connection with the fatal shooting of Ernest C. Grant, of Big Island, but a similar application is to be made on behalf of Talley Stinnett, another officer named in the Amherst indictment. Stinnett avers that he went with the party, having been deputized by Debord.

The shooting occured November 12 on Snowden mountain, Amherst County, and the two men with V. O. Smith, were indicted Monday. Debord's attorney has applied to Federal authorities for transfer of his case and it is indicated that the Stinnett case will take similar procedure.

Grant was killed in the mountains, having been shot before or after a prohibition raid. He was left in the mountains and his dead body was not discovered for three days.

It will be to your advantage to watch the Real Estate offers in Post Classified Ads.

AMATEURS TO APPEAR IN PLAY

Irving M. Day (left) and Miss Martha Roberts, of Somerset, Md., prominently cast in "Cock Robin," a play within a play, to be presented tonight by the Montgomery Players in the Bethesda-Chevy Chase High School.

125-Yard Drive on Links Tickles Rockefeller at 91

Feat Looses Shower of Dimes But Oil King's Playmate, Gen. Ames, at 95 Regards Longevity Through Dark Glasses.

Ormond, Fla., Dec. 12 (A.P.).—John D. Rockefeller, playing golf at 91, and his old crony, Gen. Adelbert Ames, sitting home at 95, looked at life differently today.

"I must give away some dimes after that splendid shot," said the former oil magnate zestfully, after a 125-yard drive off the first tee during his daily golf round.

Mr. Rockefeller then presented shiny coins to his playing companions, Mr. and Mrs. David H. McConnell, and called over three visitors and two newspapermen, who received similar gifts. In his modest home across the Halifax river, Mr. Ames, oldest living general of the Civil War, and who was Mr. Rockefeller's golfing partner for years before he recently became afflicted with eye trouble, sat thinking in a more dejected mood.

"There's no use living to be 95," said Gen. Ames, resignedly but not at all cynically. "You can't eat candy any longer, can't see or hear very well, and you become more or less a curiosity."

Then he turned to his former favorite pastime—golf—and said he would not play this winter because of two major operations last spring.

Both men were reminiscent today, but in different ways. Mr. Rockefeller recalled his school days and made an apology for being a few minutes late for his golf game.

"I should have an excuse from Johnny's mother," he said, "saying 'please excuse Johnny for being late. He got wet in the a. m., and sick in the p. m.'"

Mr. Ames was reminiscent over his younger life. The first of his 17 winters spent in Ormond, his first visit to Florida in 1864 with the Union Army and his boyhood in the '40's.

Missing Girl, 18, Writes to Family

Mary Lee Hicks Declares She Took Position as Governess.

Winchester, Va., Dec. 12.—Miss Mary Lee Hicks, 18, attractive Handley High School junior, missing three weeks, is in Philadelphia, according to a letter received from her today by her grandfather, Edward Hicks, which said she had left Winchester with a man, his wife and two children and intended to go abroad with them as governess for their children.

She did not give their names, how she happened to meet them or where they were stopping in Philadlphia. Miss Hicks said she was well and that no harm had befallen her.

She said her reason for writing was that she had read newspaper stories of her disappearance. Miss Hicks lived here with her aunt, Mrs. G. W. Bayliss. She said in the letter she had known the family with whom she left here for some time.

Phone Company to Hire 100 Extra Operators

The Chesapeake & Potomac Telephone Co. plans to employ more than 100 additional telephone operators beginning Monday, to take care of the usual increase in calls during the Christmas season, Hanse Hamilton, general manager of the company announced last night.

Mr. Hamilton said about 25 per cent of this number will be retained permanently.

Man Held in City For Toledo Police

Accused of Jewel Robbery and Assault With Gun in Ohio.

Benjamin Myerson, alias Joe Berger, was arraigned in Police Court yesterday and was ordered held under $75,000, pending arrival of Toledo, Ohio, police. Myerson is said to have been wanted in the Ohio city on a charge involving a theft of jewelry valued at more than $250,000.

The man, according to police, was arrested last Saturday at Fourteenth and E streets following the broadcast of a lookout.

Toledo, Ohio, Dec. 12 (A.P.).—Joe Berger is wanted here in connection with the assault upon Karl Irwin, Toledo diamond merchant, shot down in his office in the Second National Bank Building in May, 1930. Berger, who was arraigned in Washington today under the name of Myerson, has been in custody on various occasions since the attack upon Irwin, but has always escaped.

AMERICANS SCORED BY SINCLAIR LEWIS

Dreiser and Others Lauded by Winner of Nobel Prize in Sweden.

MENCKEN ALSO PRAISED

Stockholm, Dec. 12 (A.P.).—Sinclair Lewis formally accepted the 1930 Nobel prize for literature today, meanwhile jabbing right and left at certain American institutions and Americans.

The creator of "Babbitt" and critic of things particularly a part of American life was careful to say that his remarks should not be regarded as "attacks."

Speaking to anaudience that crammed the Stock Exchange hall and accorded him a tremendous ovation, Mr. Lewis vigorously defended himself against charges of being a literary "anarchist."

Theodore Dresier and H. L. Mencken "with his boisterous jeering" came under review.

Intellectual Standards Hit.

"I can not imagine these two," said Lewis, "being present at the serenely Athenian dinners of the American academy, a perfect example of the divorce in America of intellectual life from all our standards of importance and reality."

All the people in the world don't like his books, Mr. Lewis told his audience.

"One good pastor in California, after reading my 'Elmer Gantry' desired to lead a mob and lynch me," he related.

"I have for the future of American literature every hope, every eager belief," he said. "We are coming out of the stuffiness of safe and sane and incredibly dull provincialism."

If the Nobel award had gone to some other American author, all would not have been happy then, Mr. Lewis said.

Theodore Dreiser Praised.

"Suppose you had taken Theodore Dreiser," he said. "Now, to me, Dreiser more than any other is a man marching alone. He has cleared a trail from Victorian and Howellsian timidity and gentility in American fiction to honesty, boldness and passion of life.

"Without his pioneering, I doubt if any of us—unless we liked to be sent to jail—could seek to express life and beauty.

"Yet," Mr. Lewis said, "had you given the prize to Mr. Dresier you would have htard groans from America. You would have heard that his style is cumbersome, his choice of words insensitive, his books interminable and his men and women are often sinful, tragic and despairing instead of being forever sunny and full of song, as befits authentic Americans."

He listed Eugene O'Neill, Sherwood Anderson, Upton Sinclair and Joseph Hergesheimer as probably unpopular choices for the Nobel award in America.

"Wicked Colleagues" Cited.

"Yes," Mr. Lewis sighed, "they are all wicked, these collesgues of mine. You would have done almost as evilly to have chosen them.

"But as an American of 1930—not 1880," he continued, "I rejoice that they are my countrymen, and I may speak of them with pride, even in the Europe of Thomas Mann, H. G. Wells, John Galsworthy, Arnold Bennett and Lion Feuchtwanger."

Some particular attention in the speech was directed at "a learned and most amicable old gentleman who has been a pastor, university professor and diplomat."

"I chiefly know him for his pleasant essays on the joys of fishing," said Mr. Lewis. "From these I learned that there is something important and spiritual about catching fish—if you don't need the fish."

This man, Mr. Lewis said, "stated publicly that in awarding the Nobel prize t oa person who has scoffed at American institutions as much as I have, the Nobel committee and the Swedish Academy insulted America."

Fire Kills Mother; Child Wanders Far

Rural Tragedy Revealed by Harrowing Flight of 5-Year-Old.

Franklin, W. Va., Dec. 12 (A.P.).—A 5-year-old boy clad only in underclothing tramped 4 miles in sleet and snow to the home of neighbors near here today and said he had "lost" his mother. The neighbors carried the child back to his home and found his mother and her daughter had been burned to death in a fire that destroyed their dwelling.

The victims of the fire were Mrs. Fred Simpson, 33, and her 3-year-old daughter. Authorities believe that Mrs. Simpson had carried the boy out of the house when she discovered the fire and returned and died with the younger child.

The son, Jesse, said his father, from whom Mrs. Simpson was divorced recently, was at the house last night and that the man appeared angry, according to the authorities. The Simpsons had not lived together for several years.

Cathedral Worker Dies Under Trailer

Is Believed to Have Been Overcome by Carbon-Monoxide Gas.

Morris J. Farrell, 50 years old, colored, an employe of the Washington Cathedral, was instantly killed yesterday when run over by a trailer on Mount Vernon road, Arlington County.

Farrell, who lived in Scotland, Md., was aiding in the transportation of a large bush from Prince Georges County to the cathedral grounds. He was walking behind a truck. It is thought that he was overcome by carbon monoxide gas and fell under the trailer.

Policemen Hugh Jones, John R. Burke and Jack Conway, of the Arlington County police force, notified Coroner H. B. Swain that the death was accidental.

Norwegian Legation Will Present Movies

A film of "Norway, the Land of the Midnight Sun," will be shown at 8:30 o'clock tomorrow night in the ballroom of the Mayflower Hotel.

The film, which was brought to this country by Lyder Selvig, will be shown under the auspices of the Norwegian Legation, which has sent out invitations to members of the diplomatic corps, members of Congress, and other officials.

LAUBER APPROVED AS FIRE MARSHAL

New York Man Will Succeed Seib in District Post, Effective Jan. 2.

HEADED ELIGIBLE LIST

The appointment of Calvin G. Lauber, of New York, as District fire marshal, was approved yesterday by the District Commissioners to fill the vacancy created by the resignation of Leonard B. Seib, August 1, 1929. He will take office on January 2 at a salary of $5,000 a year.

Mr. Lauber was certified by the Civil Service Commission as being the first on the list of eligibles obtained by a recent examination. He is 36 years old and is now employed as a fire department engineer by the National Board of Fire Underwriters in New York City. He is a veteran of the World War and a man of extensive experience in fire deparement work.

Charles G. Ashstotter, deputy fire marshal, has been acting fire marshal since Mr. Seib's resignation. The appointment of Mr. Lauber was made by George S. Watson, chief engineer of the District Fire Department.

The Fire Department has been under Civil Service since 1919 and was consequently not affected by the recent order of the Commissioners that department heads should consult the Civil Service eligibility list before hiring employes.

There have been no appointments since the District employes were placed under Civil Service.

William Moyers Dies at 80.

Franklin, W. Va., Dec. 12 (Special).—William Moyers, 80, stricken while attending opening of court here Tuesday, died twelve hours later. His remains were taken to Zigler, near here, for burial. Nine children survive.

Take Your Medicine With You!

LYDIA E. PINKHAM'S VEGETABLE COMPOUND is now prepared in convenient, palatable, chocolate coated tablets packed in small bottles. Each bottle contains 70 tablets or 35 doses.

Our Vegetable Compound has the written endorsement of half a million women. During the three trying periods of maturity, maternity and middle age, it proves its worth. 98 out of 100 report benefit after taking it.

These tablets are just as effective as the liquid.

Lydia E. Pinkham's Vegetable Compound

"I Don't Need Any Advertising

To Put Over My Semi-Annual Sale of Society Brand Clothes!

My men and myself can put it over without any publicity." This is what our men's clothing buyer told the Advertising Department the other day.

But, in case you don't happen to know the buyer or his salesmen, *we're letting you know that the*

Semi-Annual Sale of

Society Brand

$50 to $65 SUITS

IS NOW ON

$39

That a Good Many Have 2 Pair Trousers

. . . that you can save from $11 to $26

. . . that they are Society Brand's newest creations

. . . with Society Brand's faultless tailoring

. . . and Society Brand's exclusive fabrics

. . . with complete varieties in styles, patterns and colors

. . . and in all sizes for young men and men who stay young

. . . be good to yourself this Christmas. Give yourself a Society Brand suit.

Two Seconds by Direct Elevators to the Men's Clothing Dept.

THE HECHT CO. [*The Store of Practical Gifts*]

F Street at 7th — NAtional 5100

Let The Post's convenient listing of desirable gifts save your time.

Make your selections through The Post's convenient shopping plan and go direct to the shops that have the gifts you want. Suggested items are listed in alphabetical order under

Gifts for Her — Gifts for Him
Gifts for Children — Gifts for the Family
Gifts for the Home — Decorations
For the Dinner

Holiday Hints

The handy shopping guide for Christmas givers in

The Washington Post

From the Fifth Floor Women's Sport Shop:—

Women's Bed Jackets

$2.95

Soft wool in blue, orchid, pink, white. Long sleeves. Small, medium, large sizes. Packed in holly boxes.

All-Wool Shoulderettes

98c

100% pure, fleecy wool, in white and pastels. Small, medium or large.

Pastel shades of pink, orchid and blue.

Metal Cloth Blouses

$5.95

Beautiful patterns. Also silk with metal eyelet embroidery. Sizes 34 to 42.

Glove Leather Jackets

$10.95

Soft, perfect skins. Comfortable styles, warmly lined. Brown, green, red and navy.

Fifth Floor

THE HECHT CO.
The Store of Practical Gifts

25 YEARS AGO TODAY

JAMES O'NEILL IN HIS FAREWELL TO "MONTE CRISTO" THE PLAY THAT MADE HIM FAMOUS —
MISS ALICE ROOSEVELT IS ENGAGED TO CONGRESSMAN NICHOLAS LONGWORTH, OF OHIO — BETROTHAL FORMALLY ANNOUNCED FROM WHITE HOUSE — HAS BEEN RUMORED A YEAR.
12-13
MASTER MARCUS COOK, (BETTER KNOWN TO BROADWAY AS MARC CONNELLY OF "GREEN PASTURES" FAME) OF MCKEESPORT, PA., IS CELEBRATING HIS FIFTEENTH BIRTHDAY AT TRINITY HALL, WASHINGTON, PA., TODAY — BE A GOOD BOY, MARC, DO YOUR HOME WORK AND DON'T BITE YOUR FINGERNAILS!

DECEMBER 13, 1905.

The White House announced the engagement of Miss Alice Roosevelt to Representative Nicholas Longworth. A world tour was planned as a honeymoon.

Because they stood a "plebe" on his head until he fainted in the course of hazing at Annapolis, two midshipmen were ordered suspended pending a complete investigation of the incident.

The U. S. Senate ordered an investigation of Panama Canal affairs.

The Navy League, Naval Militia Association and the Naval and Military Order of the Spanish American War at a joint banquet urged increases in naval armaments.

GOOFUS ANIMALS

By HERBERT KIRK. Drawings by NAT Bellier

Trade-Mark Registered U. S. Patent Office

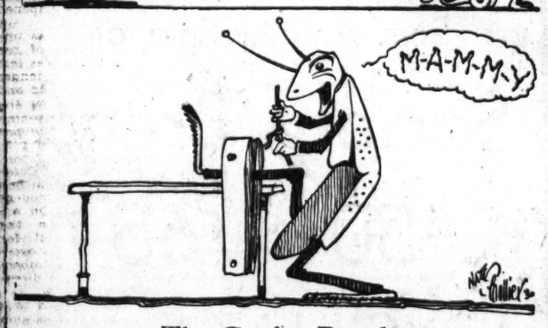

The Goofus Roach

The Goofus Roach has a stealthy approach
As he wears rubber heels on his shoes;
He sings Mammy songs
Which he often prolongs
By crooning as if they were Blues.

He worked out a plot when the weather was hot
To spend all his time on the ice,
Which made him rheumatic
So he lives in the attic
And straightens his limbs in a vise!

Daily Cross-Word Puzzle

ACROSS.

1 Accomplishment
4 Hello!
8 Name of many rulers of Russia
12 An edible nut
14 Bathe
15 To surround
16 Superficial
18 Always (poetic)
19 At that time
20 To chill
21 Plaything
23 Landing place
24 Supreme Babylonian god
25 Provided that
26 Repair
27 Discharged
28 Attempt
30 Broke (slang word and definition
33 Decay
34 Endure
35 Sixth note
36 Like a wing
38 A "King" of nursery rime
39 Pestiferous insect
40 Against
41 Genus of herbs which yield farina and starch
42 Fourth note
43 Fastened
45 Pattern
48 City in N. W. Pennsylvania
49 With much austerity
51 Denomination
52 British railway —British use
53 Stain

DOWN.

1 Decline
2 Born
3 Postponement
4 To jump to one side
5 Ahead
6 Silenced
7 Not the same
8 Indisposed
9 Strong and intrepid
10 A "vale" in Ireland made famous in song by Moore
11 Post in a stairway
13 A reef in the Gulf of Mexico
17 One
19 Hue
21 Bind
22 Away
23 Impudent
24 Fibrous inner bark of lime trees
26 To lie at anchor
27 Trick
29 Frenzied
30 Soothing application
31 Unit of length
32 Sunrise to sunset
34 More noisy
36 Pains
37 Longest river in France
38 Plume
39 Blanched
41 Exclamation of satisfaction
42 On behalf of
44 Whale: comb. form used in compounds
45 Thirteenth Hebrew letter
46 Cathedral town in England
47 An alkali compound
50 Go on (music)

YESTERDAY'S ANSWER.

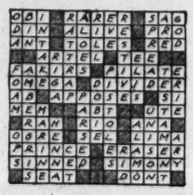

(Copyright, 1930.)

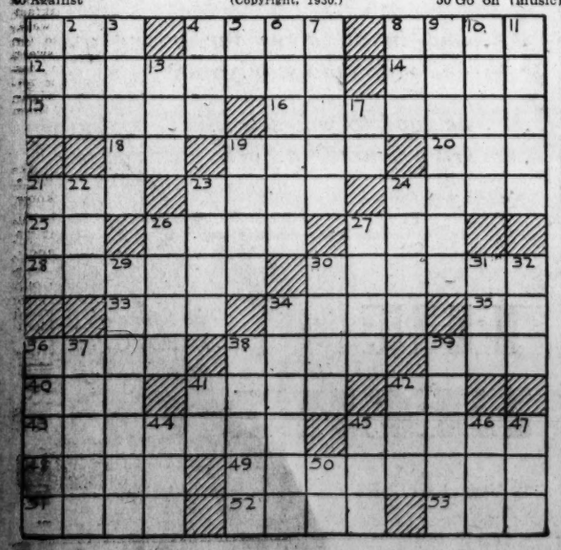

BUCK ROGERS, 2430 A. D. ***Flees in Terror*** ***More strange adventures in a full color page every Sunday.*** ***By Phil Nowlan and Dick Calkins***

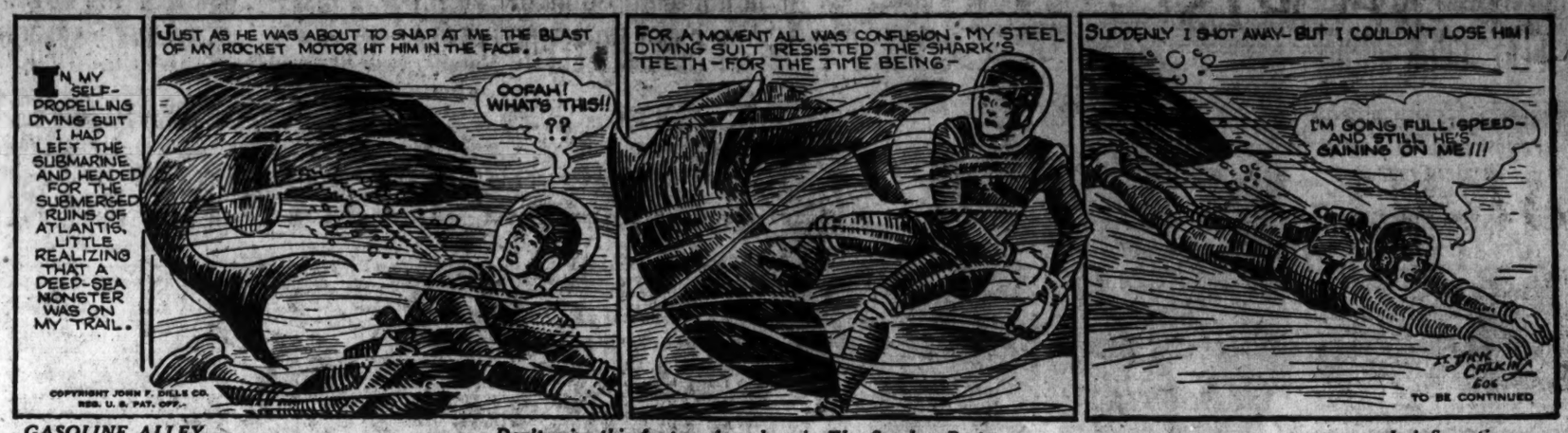
IN MY SELF-PROPELLING DIVING SUIT I HAD LEFT THE SUBMARINE AND HEADED FOR THE SUBMERGED RUINS OF ATLANTIS, LITTLE REALIZING THAT A DEEP-SEA MONSTER WAS ON MY TRAIL.
JUST AS HE WAS ABOUT TO SNAP AT ME THE BLAST OF MY ROCKET MOTOR HIT HIM IN THE FACE.
OOFAH! WHAT'S THIS!! ??
FOR A MOMENT ALL WAS CONFUSION. MY STEEL DIVING SUIT RESISTED THE SHARK'S TEETH — FOR THE TIME BEING —
SUDDENLY I SHOT AWAY — BUT I COULDN'T LOSE HIM!
I'M GOING FULL SPEED — AND STILL HE'S GAINING ON ME!!!
COPYRIGHT JOHN F. DILLE CO. REG. U. S. PAT. OFF.
TO BE CONTINUED

GASOLINE ALLEY ***Don't miss this feature in colors in The Sunday Post.*** ***Jes' Sometimes***

ALL RIGHT, SKEEZIX, IT'S YOUR MOVE.
I'M GOING TO MAKE A KING OUT O' THIS ONE.
JUST A MINUTE! SUCH FINGERNAILS! BLACK AS THE ACE OF SPADES. DON'T YOU EVER CLEAN THEM?
JES' SOMETIMES, UNCLE WALT.
WHAT ARE YOU — IN MOURNING OR SOMETHING?
NO, UNCLE WALT. BUT YOU SEE YOU HAVE WHITE CHECKERS AN' WHITE FINGERNAILS — I'VE GOT BLACK CHECKERS AN' BLACK FINGERNAILS.
Reg. U. S. Pat. Off.; Copyright, 1930, by The Chicago Tribune.

MINUTE MOVIES (All rights protected by the George Matthew Adams Service. Trade Mark Registered U. S. Patent Office.) ***By Ed Wheelan***

WHEELAN SERIAL
RANGE ROBBERS
FINAL EPISODE
AND NOW DAVE GAVE A FLYING LEAP AND LANDED SQUARELY ON THE BACK OF THE FRIGHTENED BANDIT
YUH AN' ME HAS A SCORE TO SETTLE, REDMOND!!
NOW GET UP, YUH POLE-CAT, WHILE I GET A GOOD WALLOP AT YUH
I BEEN ACHIN' TO DO THIS FOR WEEKS!
SOCK
SOON AFTERWARDS, DAVE DELIVERED THE BATTERED SALOONKEEPER TO THE SHERIFF
HERE'S OUR RANGE ROBBER, BOB, OR WHAT'S LEFT O' HIM!! THE ORNERIEST WHITE MAN THAT EVER SET FOOT IN RED GULCH!!
NICE WORK, DAVE!
REDMOND AND HIS MEN WERE GIVEN A QUICK TRIAL AND ALL WITH THE EXCEPTION OF PEDRO, THE MEXICAN, WERE SENTENCED TO VARIOUS TERMS IN THE STATE PENITENTIARY
AND A FEW DAYS LATER DAVE HIMSELF RECEIVED A LIFE SENTENCE
AN' I NOW PRONOUNCE YOU MAN AN' WIFE!!
12-13

BOBBY THATCHER ***There Goes the Dough!*** ***By George Storm***

AND NOW I'LL PUT A HOBBLE ON YOUR FEET, PASCOE... IT'S LATE AND WE'RE GOING TO SLEEP HERE... I HAVE A DREAD OF SLEEP WALKERS, AND I'M GOING TO LAND YOU SAFE IN DAUBAUNT...
BILL THEN BUSIED HIMSELF BINDING HIS CAPTIVE'S ANKLES SECURELY, AND AS HE DID SO — — —
THAT'S THAT!
— THE UNSEEN HAND OF MOTT DIAMOND REACHED THROUGH THE WINDOW AND WHISKED THE STOLEN PAY ROLL CASH FROM THE TABLE
(Copyright, 1930, by The Bell Syndicate, Inc.)

THE GUMPS ***Follow the Gumps in the colored Comic Section of The Sunday Post.*** ***Oh, Doctor—Doctor***

MY WEDDING SUIT — THE ONE I WAS TO BE MARRIED IN — THINK OF THE HAPPINESS THAT WAS IN STORE FOR ME —
AND SAY WHAT A LUCKY BIRD YOU ARE — THAT YOU DIDN'T GET MARRIED — YOU HAD A HORSE SHOE AROUND YOUR NECK — YOU SIMPLY JUMPED OUT OF A BURNING BUILDING — AND YOU JUMPED JUST IN THE NICK OF TIME — AS FATE WAS PASSING BY — SHE SAW YOU AND HOLLERED MR. FIREMAN — SAVE MY CHILD! AND OLD GOOD LUCK STOOD UNDER THE WINDOW WITH A NET TO CATCH YOU IN —
WELL — THERE ARE TWO SIDES TO THAT —
YES — AND THERE ARE TWO SIDES TO EVERY SHEET OF FLY PAPER — DON'T FORGET THAT — AND IT MAKES A HECK OF A LOT OF DIFFERENCE TOO — WHICH SIDE OF THE FLY PAPER MR FLY CHOOSES FOR A LANDING FIELD —
SIDNEY SMITH
Reg. U. S. Pat. Off.; Copyright, 1930, by The Chicago Tribune.

WINNIE WINKLE, THE BREADWINNER ***See the Winkle family in colors in The Sunday Post.*** ***A Closed Corporation***

Baby Mine

WINNIE HAS HER 5 SHARES OF PIG IRON MINING STOCK BACK AGAIN — WHILE THE PRICE HAS DROPPED, THERE IS STILL ENOUGH PROFIT LEFT AND SHE IS GOING TO CASH THEM RIGHT IN —
FOR HEAVEN'S SAKE — YOU'RE UP SO EARLY AND YOU'RE GULPING YOUR BREAKFAST —
MO-MI-MAW-MOM-GULP-MOO-ME-GULP-MUH-UH---
I HAVEN'T GOT TIME TO EXPLAIN! I'M GOING TO CASH THESE STOCKS IN BEFORE I LOSE THEM AGAIN AND BEFORE THEY GO DOWN ANY MORE!
AH — THERE'S THE OFFICE! AT LAST!!
ELEVA
PIG IRON MINING CORP. GENERAL OFFICES
GOSH — THEY'RE CLOSED! OH-ER-I FORGOT — THIS IS SATURDAY AND ALL THESE PLACES CLOSE ALL DAY SATURDAY!
PUFF PUFF
DEC. 13
BRANNER

SPORTS **The Washington Post.** SPORTS

WASHINGTON: SATURDAY, DECEMBER 13, 1930. 17

ARMY-NAVY PRIMED FOR CHARITY CLASH TODAY

Westbrook Pegler Says

NEW YORK, Dec. 12.—Charity will do a big business in New York between Friday night and Sunday night and, while there are indications that some of the local Samaritans have fallen to glaring at one another for love of their fellowmen, still the three big productions should be successful, which is the object of the piece, after all.

In a general way, it appears that some political rivalry exists between Mr. Grover A. Whalen, the late police commissioner and His Honor, the Mayor, James J. Walker. Mr. Whalen is in charge of the Army-Navy football game of Saturday afternoon at the Yankee Stadium for the Salvation Army. Mr. Walker is running a game of his own sponsorship Sunday at the Polo Grounds, between the New York Giants and a pick-up team of Notre Dame alumni.

The receipts of both shows will be devoted to the relief of the unemployed but, owing to the superior social character of his offering, Mr. Whalen's game has been receiving more publicity than the mayor's. I hear it said that Mr. Whalen wants to be mayor of the place and, while the situation may not be quite as bad as that, anyway, there is a conflict between the two men and their respective football games.

HIS CONTEST OUT-SWANKS MAYOR'S

Of course, Mr. Whalen's production is certain to outswank Mr. Walker's. He will have a showy delegation of brass-hats from the Army and Navy to adorn his ringside boxes Saturday afternoon and the corps of Cadets and regiment of Midshipmen as well as the pent-house aristocracy of the two avenues, Fifth and Park. Furthermore, his seats are selling on a scale from $5 to $50, with receipts already in excess of half a million, whereas Mr. Walker's best seats are retailing at a maximum price of $6.

Then, also, the New York Giants, who include Benny Friedman and Chris Cagle in their playing staff, are owned by Mr. Tim Mara, the bookmaker who recently sued Gene Tunney on a claim that he had done something toward obtaining Mr. Tunney's chance for the heavyweight championship.

But, regardless of their reasons for interesting themselves in the Army-Navy game, the socially refined element will present a much more showy ensemble at the Army-Navy game than Mr. Walker's people can hope to duplicate the next day. Mr. Mara is what he is with apologies to nobody, but it will be readily understood that he is neither a general nor an admiral.

The Army-Navy game will not be an entire success. There are many tickets of $20, $30 and $50 denominations still unsold and a gentleman working on the production states that the gross receipts probably will not exceed $600,000, whereas the gross capacity, including the radio rights, sold for $150,000, is estimated at $1,100,000.

The deficiency may be charged in part to an attitude of noncooperation at the Military Academy early in the promotion. Gen. Smith had good professional reasons to disapprove the game with the welfare of the cadets in mind and Maj. Ralph Sasse, the coach, also resisted until he got the orders to prepare the team for the game which, being a good soldier, he obeyed. The general changed his mind so abruptly that I suspect that he, also, received orders to approve the game which, being a good soldier, he obeyed.

WEST POINT ATTITUDE TO BLAME

But even after the game was agreed upon, the West Point people assumed an attitude of participation without cooperation. Perhaps they resented Mr. Whalen's intrusion into their undertaking. Although it must be said for Mr. Whalen that he wasn't looking for trouble. On the contrary, he moved in and organized the show with something of the tireless energy of the late Tex Rickard when it looked as though the demand for the game was going to die away in rather querulous newspaper talk.

He has worked hard, giving a lot of time to a job that nobody else in town seemed equal to, and even though the original idea was not his

Continued on Page 18, Column 4.

Sacrifice Fly Ruled Out Of Scoring

Runner to Advance, Records Give Batter Time at Bat.

Balls Out of Parks to Be Judged When Leaving Field.

NEW YORK, Dec. 12 (A.P.).—The sacrifice fly was legislated out of existence today by baseball's joint rules committee, meeting in the Hotel Commodore. From now on, when a batter lifts a lofty fly to the outfield and enables a runner to advance a base, he will not be credited with a sacrifice and he will be charged with a time at bat.

Proponents of the change insisted the sacrifice fly had no place in the rules. They pointed out that in most cases batsmen had no intention of lifting a high fly to the outfield so the runner could advance a base. Instead most of them were swinging for home runs or a hit of some description. Therefore, they argued, he should be charged with a time at bat just as he is when he lifts a fly which does not permit a runner to advance or which comes with the bases empty. There being no sentiment on the other side the rule was adopted.

Ball Judged Where It Leaves Playing Field.

Another important change limits the runner to two bases when the ball bounces off the playing field. This rule was designed to prevent "trick home runs" made when the ball took a hop into the stands.

The National League rule saying that a ball shall be judged fair or foul where it last leaves the playing field and not where it is last seen was given American League approval and thus becomes a standard regulation.

The pitching rules, especially in respect to the stance the hurler should take before delivering the ball, were clarified.

The committee also decided to revise and clarify the rules in general much as the football rules committee recodified the football regulations.

The sessions of the rules committee closed the annual major league midwinter meetings. Most club owners and managers had left for their homes tonight, although a few planned to remain over for the Army-Navy football game.

Wooster Given Place On 1931 Navy Schedule

Wooster, Ohio, Dec. 12 (A.P.).—Wooster College announced today it has scheduled a football game with the United States Naval Academy to be played at Annapolis next November 28. It will be Wooster's first Eastern football trip, and its first game with a big institution since it played Ohio State in 1924 and 1925.

Former Stanford Star Sues Pros for Salary

Chicago, Dec. 12 (A.P.).—George Bogue, former Stanford University half back, has filed suit for $1,355.20 against the Chicago Cardinals professional football team, alleging it was unpaid salary. Bogue charged the Cardinals paid him $595 on a $2,500 contract and then sent him to the Newark, N. J., club under protest and at a reduced salary. Newark, he said, paid him $549.80.

Officials of the Cardinals said the Newark club had assumed Bogue's contract.

19 States Represented In Army-Navy Line-Up

New York, Dec. 12 (A.P.).—Nineteen States, one territory, and the District of Columbia are represented by the 25 cadets and midshipmen who either will start or are being considered as probable starters in the Army-Navy football classic in the Yankee Stadium tomorrow afternoon.

Ed Herb, who shares with Bill Frentzel, of Danville, Ill., the choice as starting right half back in the Army back field, comes from Manila in the Philippine Islands, where his father serves with the American forces. Pennsylvania has three representatives on the two teams, Illinois two and Wisconsin two.

S. Conference Would Curb Scouting

Visits to Prep, High Schools by Officials to Be Banned.

Committee Favoring Ban on Spring Grid Practices.

CHAPEL HILL, N. C., Dec. 12 (A. P.).—Moving over a charted course, delegates to the Southern Conference convention at University of North Carolina sailed through their open session today with no hint of dissension to stir the calm waters.

Selection of dates for various conference tournaments was followed by granting permission to Alabama "to lick the stuffin' out of Washington State" in the Rose Bowl game, as C. L. Hare, faculty chairman, of Auburn, put it in making the motion.

W. C. Byrd, coach at Maryland, reporting on the application of Davidson College, Furman, Oglethorpe and Loyola, of New Orleans, asking for admittance to membership in the Southern Conference, said the committee did not feel it was in a position to make recommendations and suggested the executive committee consider it.

The committee making recommendations to admittance to the conference and making by-laws reported favorably on a motion by Forest Fletcher, faculty chairman of Washington and Lee, that spring football practice be abolished. Southern coaches at Durham last night voted against this.

Modification of Scouting Recommended.

The committee also reported favorably on the proposal by L. C. Glenn, faculty chairman of Vanderbilt, that no member of the athletic staff or employe of an institution be permitted to visit preparatory or other schools for the purpose of recruiting prospective athletes.

It declined, however, to recommend Mr. Glenn's proposal that scouting be prohibited.

All these matters are to come up again in open session tonight after the banquet and are to be voted on tomorrow. The question of the junior college transfer made its appearance, but the conference decided to appoint a committee to give it consideration and report next year.

Dates and places for conference tournaments were set as follows:

Indoor track meet at Chapel Hill, March 7.

Outdoor track meet at Birmingham, May 15 and 16.

Swimming meet, Atlanta, March 26 and 27.

Golf tournament at Athens, Ga., April 30 and May 1 and 2.

Boxing tournament at Charlottesville, Va., "the last of February or the first of March."

Wrestling tournamnet at Lexington, Va.; no date set.

Tennis tournament at New Orleans; no date set.

Belgian Claims Mark For 500-Meter Swim

Brussels, Dec. 12 (A.P.).—The Belgian, Louis Van Parys, today claimed to have beaten the world's swimming record for 500 meters, breaststroke. His time was 7 minutes 37 4-5 seconds. The former mark was set by the German, Rademacher, at 7 minutes 40 1-5 seconds.

Cornell Names Two 1931 Varsity Leaders

Special to The Washington Post.

Ithaca, N. Y., Dec. 12.—At a meeting of the Cornell University Athletic Council last night the elections of A. F. Ranney '32 of Putney, Vt., as captain of the cross-country team, and of G. E. Kappler, '32, Medford, N. Y., as soccer captain, were ratified, letters and numerals were awarded in cross-country, soccer, track, and freshman football, and the indoor track schedule was ratified.

Cross-country C's were awarded to 8 men, and soccer letters to 13. Twenty-four members of the freshman football squad received numerals. In track, sophomore numerals were conferred on 10, and freshman insignia on 12, while 5 sophomores and 10 freshmen received cross-country numerals of their respective classes. Twenty freshmen soccer players were awarded numerals.

HEIGHTS VS. PALACE.

The Congress Heights 125-pound football team will meet the Palace A. C. gridders tomorrow afternoon on the Congress Heights Field, starting at 2 o'clock.

CARDS SEEK GAME.

Cardinal cagers claim the 85-pound title for Washington and vicinity. For games call Manager Robert Armentrout, Potomac 3099.

MERCURYS CHALLENGED.

The Centennials, who copped the 150-pound section championship in The Post's 1930 Capital City Football League, have challenged the Mercurys, title winners of the unlimited division in the same circuit, to a game. Manager Leroy Allison, of the Mercs, is asked to communicate with "Senator" Reed, of the Cents, at Columbia 3314.

McNALLY USES HEAD.

Joseph H. McNally, part owner of the New York Giants, is a convert to the belief that necessity not only is the mother of invention but the father of inspiration. Crossing the Long Island Railroad tracks near Bluepoint, N. Y., McNally's automobile skidded, straddled the rails and refused to budge. When he heard a train whistle he hurriedly gathered a pile of leaves and lighted a fire, which brought the train to a stop 250 feet from the car.

College Basket Ball

At Olivet, Mich.: Olivet, 16; Defiance (Ohio), 15.

At Detroit: Detroit City College, 34; Toledo U., 20.

WEST MEN'S WEAR

FRUHAUF CLOTHES — DOBBS HATS

Handsome Shirts

—Are Gifts Men Appreciate—

WOVEN MADRAS

In Smart, Desirable Patterns

Two Separate Collars to Match

3 for $10

$3.50 EACH

Broadcloth, White and Plain Colors	$1.95
Pre-shrunk White Broadcloth	3.00
Demi-bosom, negligee	4.00
"Velvet Rose" Radium Silks	7.00
Dress Shirts, from	3.00

Sidney West, *Inc.*

14th & G Sts.

EUGENE C. GOTT—PRESIDENT

BACKFIELD HOPES OF ARMY AND NAVY

Lou Kirn (left), will be the chief reliance of the Midshipmen today at Yankee Stadium despite his 152 pounds. He earned a brilliant reputation as a line crasher. Tom Kilday (right), versatile ace of the Army back field, was the bright star in the Yale game.

Line-Ups for Service Battle

(Associated Press.)

Army.	Wgt.	Pos.	Wgt.	Navy.
Carlmark, Moline, Ill.	176	L. E.	180	Steffanides, Milwaukee, Wisc.
Price, Fort Dodge, Iowa	220	L. T.	190	Bowstrom, Gr. Rapids, Mich.
Humber, Eatonton, Ga.	185	L. G.	185	Underwood, Portland, Ore.
Miller, Pittsburgh, Pa.	184	C.	190	Tuttle, Nenoir, N. C.
Trice, Oaklawn, R. I.	183	R. G.	195	Gray, Philadelphia, Pa.
Suarez, Mobile, Ala.	189	R. T.	190	Bryan, Lexington, Ky.
Messinger, Bradley Beach, N. J.	185	R. E.	168	Byng, Washington, D. C.
Bowman, Tenn.	163	Q. B.	165	Bauer, N. Platte, Neb.
Stecker, Hazleton, Pa.	168	L. H.	165	Gannon, Lodi, Calif.
or				or
Fields, Euhart, Ind.	168		170	Hurley, New York City
Frentzel, Danville, Ill.	165	R. H.	152	Kirn, Milwaukee, Wisc.
Kilday, San Antonio, Tex.	180	F. B.	185	Hagberg, Follansbee, W. Va.

Army weight average, 182. Navy weight average, 179.

Officials: Referee, Dr. E. J. O'Brien, Tufts; Umpire, W. R. Crowley, Bowdoin; Field Judge, A. W. Palmer, Colby; Linesman, D. W. Very, Penn State.

Records of Army-Navy Battle

1890—Navy, 24; Army, 0.	1911—Navy, 3; Army, 0.
1891—Army, 32; Navy, 16.	1912—Navy, 6; Army, 0.
1892—Navy, 12; Army, 4.	1913—Army, 22; Navy, 9.
1893—Navy, 6; Army, 4.	1914—Army, 20; Navy, 0.
1899—Army, 17; Navy, 5.	1915—Army, 14; Navy, 0.
1900—Navy, 11; Army, 7.	1916—Army, 15; Navy, 7.
1901—Army, 11; Navy, 5.	1919—Navy, 6; Army, 0.
1902—Army, 22; Navy, 8.	1920—Navy, 7; Army, 0.
1903—Army, 40; Navy, 5.	1921—Navy, 7; Army, 0.
1904—Army, 11; Navy, 0.	1922—Army, 17; Navy, 14.
1905—Army, 6; Navy, 6.	1923—Army, 0; Navy, 0.
1906—Navy, 10; Army, 0.	1924—Army, 12; Navy, 0.
1907—Navy, 6; Army, 0.	1925—Army, 10; Navy, 3.
1908—Army, 6; Navy, 4.	1926—Army, 21; Navy, 21.
1910—Navy, 3; Army, 0.	1927—Army, 14; Navy, 9.

Summary—Fifteen games won by Army, twelve by Navy; three games tied. Scored by Army, 305 points; scored by Navy, 213 points.

Wood, Harvard Quarter, Elected 1931 Grid Captain

CAMBRIDGE, Mass., Dec. 12 (A.P.). The Harvard football team today elected Barry Wood as captain of next year's eleven, thereby placing him on equal footing with his arch-rival quarter back, Albie Booth, who was similarly honored recently by his Yale teammates.

This pair of outstanding signal callers were rival captains three years ago as freshmen, and Wood's team won when he drop-kicked an extra point for a 7-6 victory. They have clashed twice since, as varsity players and Wood has had a vital part in the Crimson's 1929 and 1930 victories over the Eli teams directed by Booth. Their most important competition will be put on next fall here in the stadium.

Wood, a Phi Beta Kappa man, and the most versatile athlete Harvard has developed in almost a decade, was chosen from a field of eleven juniors eligible for the honor. His election was said to be unanimous.

He is ranked No. 1 by the New England Lawn Tennis Association. He has won four major letters at Harvard—two in football, and one each in baseball and hockey. Wood was an all-round athlete during his prep school days at Milton Academy.

Penn's Athletic Council Ousts Wray as Grid Coach

PHILADELPHIA, Dec. 12 (A.P.).—"Lud" Wray, head coach of the University of Pennsylvania football squad, around whose head raged a storm of criticism as a result of the season's showing of the team, is out. His scheduled three-year tenure was terminated late today, in a brief statement issued by John Arthur Brown, member of the executive committee of the university's council on athletics.

It said:

"The council on athletics in the University of Pennsylvania announces that J. R. Ludlow Wray will not coach the football team next year or the year after."

There was no announcement of a successor, and it is believed that no one has been selected. Many names have been mentioned, including those of Glenn Warner, head coach at Stanford University.

Pennsylvania this season won five games and lost four, to Wisconsin, Notre Dame, Cornell and the Navy. After the Wisconsin game, Rolf Carlsten quit the team following a wordy row with Wray.

After the Navy game, the Pennsylvanian, the student Daily Pun charged there was a lack of harmony between the players and the coaching staff. Warren Gette, a half back, said he would not play football again under Wray.

Thomas S. Gates, president of the university, issued a statement that matters in connection with competitive athletics, and specifically football, were under investigation and that a report would be made later.

Yesterday after a meeting of the executive committee and the football committee of the athletic council, it was reported that Wray had been asked to resign.

Wray, after the announcement was made, had little to say, except to resort to a biblical quotation. "'Sufficient unto the day is the evil thereof,'" said Lud. "I have plenty of plans and they are now under way."

Army-Navy Facts and Figures

(Associated Press.)

Place—Yankee Stadium.

Time—Game starts 1 p. m. (E. S. T.).

Ceremonies—Cadets march 12:15, Navy immediately after.

Probable attendance—70,000.

Probable gate receipts—$1,000,000.

Purpose—Provide funds for unemployment relief.

Last game played—1927, Army won 14-9.

Series record—Army 15 victories, Navy 12, three ties. First game played in 1890.

Season records—Army won eight, lost to Notre Dame, tied Yale. Navy won six, lost to Notre Dame, Southern Methodist, Duke and Ohio State.

Coaches—Army, Maj. Ralph I. Sasse. Navy, Bill Ingram.

Captains—Army, "Polly" Humber, guard. Navy, "Bilmp" Bowstrom, tackle.

COLLEGIAN TO A'S.

Mort Strauss, one of the best athletes turned out of Lehigh University, has been signed by the Philadelphia Athletics and probably will be sent to Portland in the Pacific Coast League.

HAS QUEER COMPLEX.

Dave Barbee, whose hitting featured the Pacific Coast League play-off and who led the circuit in home runs the past season, has a queer complex. He goes like a champion for a time, then slips, gets tired of the town and wants a change. When Dave went to Portland he was weak on a curve ball and the pitchers curved him off the Beavers. He went on an orgy of hitting for Seattle, slumped and was sent to Hollywood, where he found himself and tore the cover off the old apple.

70,000 TO WITNESS RENEWAL OF SERVICE GRID RIVALY TODAY

Notables to Attend 31st Encounter; Army Choice.

Middies in Hard Drill as Cadets Rest on Eve of Game.

Record "Gate" for Football Games Is Assured.

Drizzle Brings Prospect of Slow Field for Big Contest.

Continued from Page 1.

By GEORGE DALEY.

NEW YORK, Dec. 12 (N.Y.W.N.S.).—The Army and Navy football squads, camped close to the scene of their first battle of the gridiron since 1927, made ready for their colorful clash in quite different ways today. The Cadets did little work at Briarcliff. They made the most of what amounted to a day off by loafing about, napping and otherwise indulging themselves in idleness which was more of a treat than some form of entertainment.

The Midshipmen, on the other hand, visited the Yankee Stadium for a lengthy practice period and worked as hard as if the game was a week away. Nothing was left undone which might add to the perfection of their various assignments.

Bill Ingram, usually serene and uncomplaining, had a scowl on his face, as he stalked across the soggy gridiron of the stadium. It was raining. "My backs are too light," he said, "to be good mudders. They depend on their speed in getting off and need firm footing to be at their best. If it keeps on raining they will be at a disadvantage."

Players Show Vim And Vigor.

The players were less concerned. They ran around in the soft going with all the vim and vigor they showed on their home field earlier in the week. Their confidence of beating the Cadets was not to be dampened by a little rain.

Only part of the gridiron was undressed for the last workout of the Midshipmen. The tarpaulin was left on the infield, which is more tender to rain than the rest of the field and so soon as the practice was over the whole gridiron was carefully covered with a canvas jacket while bundles of straw were added for further protection.

The Navy squad, headed by Commander Reinicke and Bill Ingram, left their camp at the Hotel Commodore at 1 o'clock in three buses. On arriving at the Yankee Stadium the players engaged in a stiff drill for close to an hour. Nothing was overlooked even to ten minutes of limbering up calisthenics under the direction of Rip Miller.

Most of the time was devoted to a dummy scrimmage with emphasis on plays designed to carry an element of surprise to their Army opponents. Every formation was run off at least once. Ingram also called for a long passing drill in an effort to get the backs accustomed to handling the wet ball and the receivers to catching it. Spike Webb remarked that the boys have had little wet-weather practice this fall, as rainy days have been a novelty at Annapolis since September.

Bowstrom in Form As Punter.

Kicking was not neglected. Both Bowstrom and Hagberg did a lot of punting to familiarize themselves with the air currents in the stadium. Both made plenty of distance and particularly Bowstrom, who got off several punts of 50 yards in spite of the wet ball. The Navy will hold its own in kicking.

When "enough" was called Ingram repeated his announcement in Annapolis that the starting backs will be Dale Bauer, Bullet Lou Kirn, Johnny Gannon and Charley Hagberg. But Tom Hurley, Rusty Williams, Joe Tschirgi and Campbell will see action.

Tschirgi, still favoring slightly the ankle injured in the Ohio State game, was the happiest boy on the squad on the way back to the hotel. He has been promised his chance, which has been doubtful, and he made no effort to conceal his delight.

Seven of the eleven players of the starting line-up will be graduated in June. Gannon, Bauer, Hagberg, Stephanides, Bowza, Strom, Gray and Byng will wind up their football careers against the Army and so satisfy an ambition each one has cherished.

Up at Briarcliff, the Cadets also were in high spirits but spent most of the day lolling about, even sleeping. Maj. Sasse suggested before leaving West Point that they forget their text books and most of them did, even though several are worrying about examinations, which run along to December 23, fearful lest they be included among those who will be dropped from the roll. Between 60 and 80 Cadets are discharged after January 1 each year because of scholastic deficiencies.

Reveille, usually sounded at 5:50 o'clock each morning, was delayed until 9 o'clock, and after breakfast Maj. Sasse took the Cadets for a walk. Early in the afternoon he called for a short formation drill, but in sweat shirts, not uniforms. "It's too late now to put on any pressure," he remarked. "They know their assignments and they need rest more than anything else."

Sasse Predicts Hard Game.

Maj. Sasse was not willing to make any prediction but said: "We know that we have a hard fight on our hands and my only regret is that we must take the field under the handicap of several injured players who will be missed. I guess we need our full strength, judging by Navy's play against Penn, but we will be short of that. Still the boys are confident

Continued on Page 18, Column 1.

SAILORS AND MERCURY CLASH

Tomorrow's Winner Plays Apaches for District Title.

TOMORROW will be Navy Day at the Silver Spring field when the Seaman Gunner Eleven stacks up against the Mercurys, unlimited section champions of The Post's 1930 Capital City football League, as more than 300 sailors from the navy yard, naval hospital, navy radio station and naval air station, together with the 80-piece Navy Band, will be on hand for the game. The kick-off will take place at 2:30 p. m. sharp.

Unusual interest centers in the clash, as the winner will meet the Apaches for the District title at Griffith Stadium on December 21.

Although the Mercurys boast an undefeated record and an uncrossed goal line, while the the Gunners have suffered a single defeat in eight starts, the Sailors, on the whole, have compiled the better record.

Northern Eleven Beaten.

Numbered among their victims are theNortherns, 6 to 0; Seat Pleasants, 12 to 0; Quentins, 20 to 0; Virginia Athletic Club, 18 to 4; Fort Myer, 20 to 0, and oFrt Washington, 19 to 0. The St. Mary's Celtics plastered an 18-to-0 set back on them. The Seaman Gunners also played the strong Lebanon (Pa.) team to a 0-to-0 score.

The Mercurys, on the other hand, have trounced the Alpha Delta Omegas, of Alexandria, 13 to 0; the Marions, 12 to 0, and St. Stephen's, 7 to 0, and have played scoreless draws with the Quentins, Seat Pleasants and Broklands.

REDS RELEASE WILLIAMS.

Deciding one coach is enough, the Cincinnati Reds have given Otto Williams, who had been stationed at first base last season, his unconditional release.

SAN ANTONIO STAR WEDS.

William Hargrove, pitcher of the San Antonio Indians, and Miss Rachel Ann Vent, of San Antonio, were married at New Braunfels, Tex., October 19. After a honeymoon motoring through Texas, Oklahoma and Missouri they will be "at home" in Wheatland, Mo.

HEADS YORK CLUB.

J. H. Schmuck, former owner of the York Club of the New York-Pennsylvania League, has been elected president of the newly organized York Baseball Club, Inc., which has assumed control of the franchise. Daniel E. Stetler is secretary and Norman Metzenhelder, treasurer.

REFUSES JOB.

Although Charles Gerlach was reelected president of the Allentown Eastern League Club, he insists a new man must be selected before the season opens, as his business interests will not permit him to devote the necessary time to baseball.

MAY GET SUNDAY GAMES.

Jessup, Pa., a few miles from Scranton, may see New York-Pennsylvania games on Sunday next season. A new park has been built at Jessup and it is understood local officials will offer no objections to the Scranton team playing there. Sunday baseball has been forbidden in Scranton for years.

JIMMY HITS 'EM HARD.

No right-handed batsman in the American League hits a ball any farther than Jimmy Foxx, of the Athletics. In fact, Jimmy has driven the ball farther in some parks than has Babe Ruth. Anyway, Jimmy is the only batter who ever has hit a ball over the left field stand at Comiskey Park, Chicago. The ball landed on top of the roof of the upper tier and bounded out of the park, a drive of more than 400 feet.

RAILROAD Y. M. C. A. LEAGUE STATISTICS

	G.	HG.	HS.	St.	Sp.	Ave.
POSTOFFICE.						
Fredericks	21	137	363	5	51	110-8
Barrett	21	127	350	1	46	106-8
Hunt	21	131	341	7	41	104-6
Jolliffe	21	122	320	5	38	102-17
Barthelmess	17	125	318	6	31	102-8
Tompson	3	101	285	0	3	96
SHOPS.						
Neider	21	134	342	8	37	104-13
Bryan	21	130	345	4	41	103-13
Colliere	17	123	330	1	34	101-15
Colbert	21	117	331	4	30	101-9
Roudabush	21	132	341	7	28	100-16
STATION.						
Williams	19	143	394	7	46	111-13
Weeks	21	122	338	9	29	102-17
Bell	24	127	323	12	48	102-4
Bond	5	117	308	0	9	101-3
Custer	24	123	330	3	41	100-13
Ryon	24	119	339	4	36	99-2
AUDITORS.						
Alcorn	24	128	338	3	45	101-14
Ryon	24	118	328	6	41	100-3
Bresnahan	24	110	308	1	29	94-17
Garner	19	113	295	11	13	91-9
Rogers	18	103	279	1	13	89-12
Lawson	4	95	264	1	9	89-7
Hunsaker	4	103	267	0	3	86-3
JERSEY YARD.						
Haver	17	130	332	2	32	100-4
Brashears	9	117	307	5	11	100-2
Dill	5	113	298	2	8	99-1
Curtis	14	120	305	5	15	97-9
Weeks	19	114	305	5	28	96-14
Weaver	14	110	315	2	17	96-1
Ware	3	100	188	1	4	95-1
Billingsley	11	105	296	0	14	92-9
Haynes	13	107	263	0	13	88-5
RY. EX. AG.						
Engle	16	126	333	4	33	108-1
Hobbs	8	127	320	2	14	102-5
Ott	12	113	304	2	15	98-7
Collier	13	113	309	3	17	96-10
Ash	14	106	306	1	16	94-8
Cribben	11	123	299	3	11	94-3
Van Horn	3	100	284	1	3	94-2
Manley	7	115	185	2	6	90-5
Hughes	1	88	88	0	0	88
Kennedy	2	89	166	0	1	83
HEAD PIN.						
Carroll	15	124	323	3	22	100-12
Young	21	133	331	9	33	98-5
Haig	24	119	319	6	33	94-22
Feeney	15	120	299	4	18	93-8
G. Lewis	22	119	291	2	27	92-12
H. Lewis	15	115	288	2	18	91-14
Gray	6	97	277	1	4	88-3
WOODCHOPPERS.						
Hall	21	117	322	8	31	99-11
Ballard	6	109	299	1	6	97-5
Wenzel	21	109	309	4	32	97-4
Pullman	7	125	296	2	9	96-4
Brudin	12	106	308	1	17	95-1
Tompkins	21	116	305	4	24	94-11
Pullin	3	96	279	0	2	93
Worthington	9	101	265	1	4	86-8
B. & O. P. & T. OFFICE.						
Miller	15	147	350	4	35	109-14
Coleman	15	127	315	3	21	96-8
Graham	12	127	306	3	18	95-7
Healey	15	120	297	5	18	94-6
Richardson	3	96	279	1	4	93
Thorney	15	106	288	0	16	91-14
C. T. CO.						
P. Lawhorn	12	138	348	5	27	109-10
E. Lawhorn	12	136	329	3	29	107-4
House	9	125	311	0	20	106-3
A. Lawhorn	11	110	310	3	14	99-6
Aleshire	12	105	291	2	18	93-5
Tavener	4	93	268	0	3	86
KING FISH.						
Reynolds	21	126	340	5	38	101-7
Mathews	18	114	325	6	27	99-10
Walsh	21	106	291	4	25	92-12
Nossiter	14	110	284	2	15	88-19
Nolan	4	109	190	1	4	87-1
Murphy	18	98	279	1	14	87
PENNSYLVANIA RAILROAD.						
Lawrenson	2	107	202	0	4	101
Mullineaux	15	120	310	3	26	99-8
Smoot	9	110	303	5	9	97-6
Sudbreth	3	104	292	0	5	97-1
Naples	3	97	279	0	5	93
Gibson	3	95	279	1	1	93
Minor	15	107	284	1	9	89-7
Dabney	12	102	282	1	8	91
Atchison	6	105	283	1	4	90-3
Hall	6	83	267	0	4	88-2
RAILWAY MAIL SERVICE.						
Holder	9	117	313	1	14	100-3
Roudkin	12	109	316	2	20	97-7
Amidon	3	99	283	0	4	97-2
Johnson	12	113	329	2	26	95-6
Fairbanks	12	109	290	1	10	91-2
Lusc	9	101	288	0	12	91
Taylor	8	98	273	0	9	88-8
Mechem	3	103	264	1	3	88
Buckley	1	88	88	0	2	88
Amidio	1	85	85	0	2	85
TRAINMEN.						
Kilroy	21	116	290	4	23	94-8
Reigle	15	108	274	2	13	90-1
Sacra	21	98	270	7	18	87-4
Stoltz	3	94	283	1	2	87-2
Hayes	3	87	249	0	1	83
Watson	9	85	231	1	4	75-1
Day	12	98	241	0	6	75
Handy	1	74	74	0	0	74
Pugh	2	73	142	0	0	71
Kines	6	83	215	3	1	70
Willis	4	75	146	0	0	67
Moore	1	74	130	1	0	65-1
Ball	2	68	124	0	1	62

AUTOMOBILES AT WESCHLER'S

Auto Auction

613 G St. N.W.

TODAY

At 10 a. m.

Consignments Received Any Time Prior to Sale.

MEMBER W. A. T. A.

CHENE WINS JEFFERSON PARK SPRINT FEATURE

Choice Given Great Ride By James

Bob Rogers Second, With Chianti Next Over Line.

Poison Ivy Finishes First to Score in Opener.

JEFFERSON PARK RACE TRACK, Dec. 12 (A.P.).—Over a heavy track, C. V. Whitney's silks were borne to victory by Chene in the feature, the Martha Washington Purse, at 6 furlongs, here today. The filly was ridden by Apprentice E. James, who is leading the jockey list for the $500 prize offered by the association.

Chene was the favorite and her victory was due largely to the good ride put up by James. Bob Rogers was second and Chianti third.

The field got away to a good start, and Timon rushed to the front and attempted to make a runaway race of it by taking a long early lead.

Bob Rogers moved up very fast around the turn, while James eased back on Chene. Bob Rogers took a brief lead in the stretch, but when abreast the furlong pole James brought Chene up on the outside and, closing gamely, won by half a length. Bob Rogers beat Chianti a length and a half.

The winner paid $6.40.

Poison Ivy Scores By Head Margin.

Maidens of all ages competed in the opening event, a 6-furlong gallop, and it was won by the mud-running Poison Ivy, with Eye White second and Dilettante third.

Eye White led to the final sixteenth, where Poison Ivy took command to win in a drive by a head. The time was 1:16 4-5, and the winner paid $6.20.

The Enterprise Stable's Zaila, ridden by Murphy, proved much the best of the field in the second event. The daughter of Zev broke absolutely last but before the field had gone a furlong she was in front and from the far turn to the finish drew away to win by five lengths. She is a superior mudder, as attested by the fast time over a heavy track, she having stepped the quarter in 0:24, the half in 0:48 and finishing out the 6 furlongs in 1:15.

Sparrow Hawk beat Mardie a head for the place with My Sweets fourth. The winner paid $10.20.

Brown-Eyed Mary Captures Sprint.

T. Moran's Brown Eyed Mary, ridden by the Negro rider, R. Simpson, easily won the third race, a sprint at 6 furlongs, and paid her backers 4 to 1. Falmouth Belle was second and Gallopette third.

Brown Eyed Mary followed the pace set by June Night to the stretch where she took the lead to win by three lengths. Falmouth Belle beat Gallopette a length for the place.

Frank Fullen ran a great race to land the purse in the fifth over a good field of platers. Madcap Marvin was second and Eager Play third.

Frank Fullen was away last and trailed far back for the first half mile then began to move up and slipped through on the inside to win, going away by half a length. Madcap Marvin beat Eager Play half a length for the place. The winner paid $14.60 and the time was 1:50.

Aviator, with E. James in the saddle, was an easy winner of the sixth race, defeating Fair Folly two lengths. Reigh Olga was third.

Aviator took command on the stretch turn and easily held race safe. It was Jockey James' second score of the afternoon. The winner paid $12.40.

G. W. Freshmen List 18 Basket Ball Games

A schedule of 18 games has been arranged for the freshmen basket ball team of George Washington University. The opener is set for December 17, when the G. W. Cubs will entertain the Bliss Electrical School five in the H street gymnasium.

The list of opponents includes all of the five local public high school teams, the Catholic University freshmen and the Devitt and Gonzaga prep school quintets. Strayer's and Bliss, of the Washington Collegiate Conference, also are on the schedule.

Following is the complete schedule:

December 17, Bliss, at G. W.; 18, Business, at G. W.

January 5, Eastern, at Eastern; 7, Central, at G. W.; 10, Business, at G. W.; 13, Catholic U. Freshmen, at Brookland; 15, Emerson, at G. W.; 20, Tech, at G. W.

February 2, Eastern, at G. W.; 6, Bliss, at Silver Spring; 11, Devitt, at G. W.; 14, Strayer's, at G. W.; 17, Central at Central; 19, Gonzaga, at G. W.; 24, Tech, at Tech; 26, Strayer's, at Central.

March 3, Western, at G. W.; 6, Catholic U. Freshmen, at G. W.

ARMY GIVEN REST WHILE NAVY DRILLS

Continued from Page 17.

and that means much. It should be a good fight."

He admitted that some doubt still existed about the starting back field but said that in all probability it would be composed of Bowman, Kilday, Fields and either Stecker or Herb. Stecker's passing hand is still troublesome. Frenzel is likely to see action but repeated that Sebastion is definitely out.

Both teams are using much the same offensive system based on the double wing back formation but differ in the development of plays from this formation. The Army sticks pretty closely to the Warner plan but the Navy varies this with one wing back in motion part of the time.

Maj. Sasse is counting on Price, one of the best tackles in the country, stopping Gannon on that reverse play from a double pass which so bewildered Penn last Saturday, but the Midshipmen have other plays to fall back on if that particular one is stopped.

The Army has the better record on games played this year but the Navy comes up to this game at its peak, which is considered a balancing factor.

ALCOVANS VS. DEL RAYS?

The Alcovans challenge the Del Rays to a game next Sunday, announced Manager Charles Deuterman, of the Alcovans. Call him at Clarendon 1078-X-1.

G. P. O.-FEDS TO DRILL.

G. P. O. Federal football players will drill tonight on the Seventeenth and B streets northwest gridiron, starting at 7:30 o'clock. The Feds will play the Northeast Trojans tomorrow afternoon.

ROCKNE VISITS HIS SONS

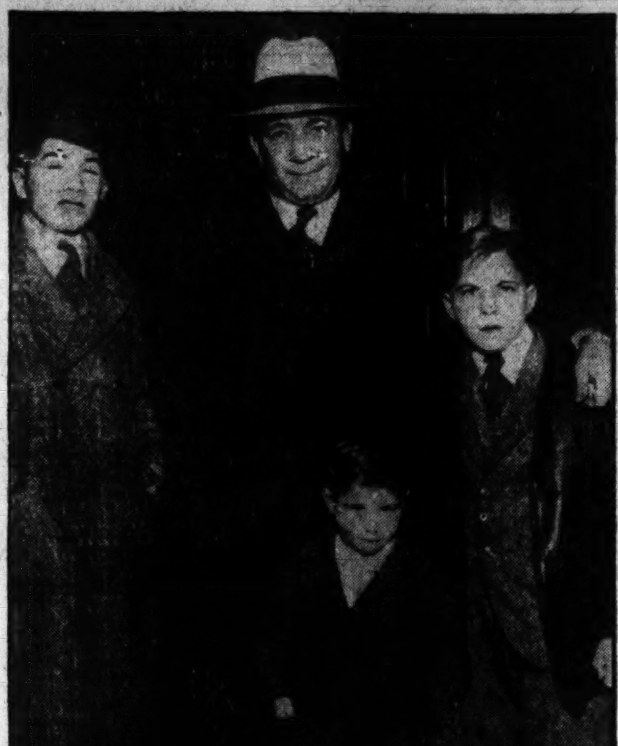

Associated Press Photo.

Notre Dame's famous coach stopped off at Kansas City, Mo., on his return from his victorious trip to California, to visit his three chips off the old block. Left to right—Billy, Knute Rockne, sr., Jackie and Knute, jr.

JEFFERSON PARK, LA., CHART, DEC. 12, 1930.

(Associated Press.)

WEATHER, CLOUDY. TRACK, HEAVY.

FIRST RACE—Six furlongs. Purse, $800; claiming. For maidens, all ages. Start good. Won driving; place, same. Went to post at 1:57½. Off at 1:58. Winner, Walbri Farm's b. g. (3), by Sarmatian—Miss McNeill. Trained by W. G. Wilson. Value to winner, $625; second, $100; third, $50; fourth, $25. Time, 0:24 2-5, 0:49 1-5, 1:16 4-5.

Horses	Wgt.	Post	St.	¼	½	Str.	Fin.	Jockeys	Straight
POISON IVY	114	7	10	9^{2}	$6^{1\frac{1}{2}}$	2½	1^{h}	Leyland	$2.10
EYE WHITE	103	11	3	1^{h}	1^{2}	1^{2}	2^{h}	Simpson	3.20
DILETTANTE	114	3	2	2^{h}	2^{2}	$3^{1\frac{1}{2}}$	3^{h}	Cannon	61.40
PLAYBIRD	98	1	6	6^{1}	5^{h}	4^{3}	4^{3}	Riley	6.00
TRULY MOVIN	106	10	9	8^{1}	8^{1}	7^{1}	5½	Wells	6.00
BULLY	109	6	11	10^{1}	9½	5½	6^{1}	Russell	22.50
BEECHWOOD	114	5	8	7^{1}	7^{2}	8½	7^{1}	Yates	14.00
ROYAL CAUSE	109	8	12	11^{2}	11^{2}	9½	8^{2}	Jones	64.90
BEAVER BOY	114	2	4	3^{h}	$3^{1\frac{1}{2}}$	6^{1}	9^{4}	Meyers	17.20
FLOWER OF ERIN	106½	4	7	12	12	11^{2}	10^{3}	McCoy	16.10
AFFABLE ANN	106	12	5	5^{2}	4^{h}	10^{2}	11^{10}	Meade	71.80
ZELLA K	103	9	1	4½	10^{1}	12	12	Reeves	16.40

Two-dollar mutuels paid—POISON IVY, $6.20, $3.80, $2.80; EYE WHITE, $4.00, $4.00; DILETTANTE, $9.80.

POISON IVY was much the best. He was taken very wide, finishing fast in the middle of the track, closed gamely to win going away. EYE WHITE displayed good speed in the going, but was doing his best at the end. DILETTANTE, away fast, showed a decided liking for the going and held on well. PLAYBIRD slipped through on the inside in stretch and finished gamely. TRULY MOVIN also finished fast.

SECOND RACE—Six furlongs. Purse, $800; claiming. For 2-year-olds, fillies. Start good. Won easily; place, driving. Went to post at 2:23. Off at 2:24. Winner, Enterprise Stable's br. f. (2), by Zev—Tolima. Trained by S. N. Holman. Value to winner, $625; second, $100; third, $50; fourth, $25. Time, 0:24, 0:48, 1:15.

Horses	Wgt.	Post	St.	¼	½	Str.	Fin.	Jockeys	Straight
ZAILA	103	8	8	1½	1^{1}	1^{2}	1^{3}	Murphy	$4.10
SPARROW HAWK	111	4	1	$2^{1\frac{1}{2}}$	$2^{1\frac{1}{2}}$	2^{h}	2^{h}	Gooler	7.90
MARDIE	110	1	2	4^{1}	5^{2}	6^{3}	3^{1}	J. Smith	4.40
MY SWEETS	109	6	3	3^{h}	$3^{1\frac{1}{2}}$	3^{2}	4^{1}	Serio	5.30
PETABIT	109	5	4	5^{h}	4½	4^{1}	5^{1}	Wells	4.20
REST EASY	102	7	7	7^{4}	7^{1}	5^{1}	6^{h}	Richard	42.20
DELCO DEL	103	3	5	6^{h}	6^{3}	7^{2}	7^{h}	Simpson	2.90
ENGLEWOOD	100	2	6	8	8	8	8	Meade	22.60

Two-dollar mutuels paid—ZAILA, $10.20, $6.00, $5.20; SPARROW HAWK, $7.40, $6.20; MARDIE, $4.60.

ZAILA was much the best. She broke last, but was sent up on the outside and took lead at end of first quarter to draw away and win easily. SPARROW HAWK broke fast, showed good speed and held on well. MARDIE was allowed to drop back after the start, but closed with a rush on the inside. MY SWEETS can do better. PETABIT did not like the going.

THIRD RACE—Six furlongs (split of second race). Purse, $800; claiming. For 2-year-olds, fillies. Start poor. Won easily; place, driving. Went to post at 2:48. Off at 2:51½. Winner, T. Moran's b. f. (2), by Escoba—Frances William. Trained by P. Reuter. Value to winner, $625; second, $100; third, $50; fourth, $25. Time, 0:23 4-5, 0:48 4-5, 1:15 3-5.

Horses	Wgt.	Post	St.	¼	½	Str.	Fin.	Jockeys	Straight
BRO'N-EYED MARY	103	7	7	2½	1½	1^{3}	1^{3}	Simpson	$4.00
FALMOUTH BELLE	106	1	2	3^{h}	3½	2^{h}	2^{1}	Meade	8.10
GALLOPETTE	107¼	2	3	4^{1}	4^{2}	3^{2}	3^{h}	Snider	8.90
MINCE PIE	108	4	11	11	10^{20}	4^{h}	4^{h}	Pegg	16.10
BLACK LULA	102	8	8	7^{1}	7^{3}	7^{1}	5^{1}	Day	28.20
PURPLE LADY	106	5	4	8^{2}	9^{1}	6¼	6^{h}	Leyland	2.20
GENEROLA	103	6	9	6^{2}	5^{h}	8^{1}	7^{1}	James	3.20
ESCOBITA	106	9	10	9^{2}	8^{1}	9^{2}	8^{h}	McCoy	40.10
BABY WRACK	101	10	5	5^{h}	6^{1}	5½	9^{2}	Riley	16.20
JUNE NIGHT	103	11	1	1^{1}	$2^{1\frac{1}{2}}$	10^{10}	10^{20}	Rosse	63.00
MYRTIE	104	3	6	10^{1}	11	11	11	Arnold	114.20

Two-dollar mutuels paid—BROWN-EYED MARY, $10.00, $5.20, $4.00; FALMOUTH BELLE, $6.60, $4.00; GALLOPETTE, $3.60.

BROWN-EYED MARY was pounds the best. She liked the heavy going and raced JUNE NIGHT into defeat to draw away and win galloping. FALMOUTH BELLE, well up from the start, had no mishap. GALLOPETTE finished gamely. MINCE PIE was left flatfooted, but went after the field and finished a very close fourth and would have been a stout contender with an equal break. JUNE NIGHT had speed for five furlongs.

FOURTH RACE—Six furlongs. Purse, $800; claiming. Martha Washington Candy Purse. For all ages. Start good. Won driving; place, same. Went to post at 3:16½. Off at 3:16½. Winner, C. V. Whitney's b. f. (2), by Dis Donca—Acorn. Trained by M. Goldblatt. Value to winner, $625; second, $100; third, $50; fourth, $25. Time, 0:24, 0:48 4-5, 1:15.

Horses	Wgt.	Post	St.	¼	½	Str.	Fin.	Jockeys	Straight
CHENE	100	3	5	5¼	4^{3}	2^{3}	1¼	James	$2.20
BOB ROGERS	111	2	3	2½	1^{h}	1½	$2^{1\frac{1}{2}}$	Dupuy	2.80
CHIANTI	115	1	2	3^{1}	3^{1}	4^{4}	3^{5}	Hanford	2.00
TIMON	113	4	1	$1^{1\frac{1}{2}}$	2^{4}	3^{1}	4^{2}	Rose	42.60
JACK HASKELL	113	6	4	$4^{1\frac{1}{2}}$	5^{5}	5^{10}	5^{10}	Richard	3.90
SESQUI	108	5	6	6	6	6	6	Tompkins	110.20

Two-dollar mutuels paid—CHENE, $6.40, $2.60, $3.80; BOB ROGERS, $2.80, $2.20; CHIANTI, $3.20.

CHENE got away slow and was rated around turn, came to the middle of the track and won going away. BOB ROGERS displayed good speed, raced TIMON into defeat and held on gamely. CHIANTI was kept in the deep going all the way and ran a good race. TIMON had early speed, but weakened badly in the stretch. JACK HASKELL did not like the going. SESQUI was outrun.

FIFTH RACE—One and one-sixteenth miles. Purse, $800; claiming. For 3-year-olds and upward. Start good. Won driving; place, same. Went to post at 3:42. Off at 3:44½. Winner, Mrs. W. J. Potter's b. h. (5), by Luck Hour—Rainbow Division. Trained by W. J. Potter. Value to winner, $625; second, $100; third, $50; fourth, $25. Time, 0:25 1-5, 0:49 4-5, 1:16, 1:43, 1:50.

Horses	Wgt.	Post	St.	¼	½	¾	Str.	Fin.	Jockeys	Straight
FRANK FULLEN	114	1	11	9¼	8^{h}	6½	3½	1½	Cimerak	$6.30
MADCAP MARVIN	104	11	5	5^{1}	5¼	4^{1}	2½	2½	Arnold	8.50
EAGER PLAY	106	6	6	8^{3}	7¼	$5^{1\frac{1}{2}}$	1½	3½	Jones	18.00
DELMONICO	103	5	2	4^{1}	3^{h}	3^{1}	4½	4^{4}	James	17.30
COCKRILL	109	8	10	11	10^{h}	7^{h}	5^{3}	5^{3}	Dickey	1.40
FAIR BETH	109	2	9	10½	11	11	11	6^{1}	J. Smith	12.50
PLAY BALL	106½	3	8	7^{h}	9^{1}	8^{h}	8^{1}	7½	Dupuy	27.20
BLACK THUNDER	107	10	4	3^{5}	4^{h}	2½	7¼	8^{1}	Finnerty	26.90
SILVER SCEPTER	111	4	7	6^{4}	6^{4}	10^{1}	9^{1}	9^{1}	Hoffman	14.10
STEPHANITE	103	9	3	2^{5}	$2^{1\frac{1}{2}}$	9^{h}	10^{2}	10^{5}	Phillips	30.50
DUELIST	107	7	1	1½	$1^{1\frac{1}{2}}$	1^{h}	6¼	11	Hanford	6.00

Two-dollar mutuels paid—FRANK FULLEN, $14.60, $6.20, $4.60; MADCAP MARVIN, $7.80, $4.60; EAGER PLAY, $8.60.

FRANK FULLEN broke very slow, but worked his way up on inside all the way and, finishing fast, won going away. MADCAP MARVIN followed pace closely and ran a good race. EAGER PLAY moved up very fast in stretch and took a brief lead, but weakened badly in last sixteenth. DELMONICO ran a good race. DUELIST had plenty of early speed.

SIXTH RACE—One and one-eighth miles. Purse, $800; claiming. For 3-year-olds and upward. Start good. Won easily; place, same. Went to post at 4:11½. Off at 4:13½. Winner, J. Helan's b. h. (5), by Underfire—Brown Eyes. Trained by W. E. Jones. Value to winner, $625; second, $100; third, $50; fourth, $25. Time, 0:23 3-5, 0:50 3-5, 1:16 4-5, 1:43 4-5, 1:58.

Horses	Wgt.	Post	St.	¼	½	¾	Str.	Fin.	Jockeys	Straight
AVIATOR	106	8	1	5^{h}	3^{3}	1^{5}	1^{3}	1^{2}	James	$5.20
FAIR FOLLY	106	11	5	4½	5^{4}	3^{4}	2^{3}	2^{3}	Wells	3.60
REIGH OLGA	109	10	3	2^{1}	4^{h}	4^{5}	3^{1}	3½	Riley	5.00
MISS MARYLAND	106	3	10	9½	8½	6½	5¼	4^{3}	Richard	5.00
GOLDEN ARROW	111	4	8	6^{4}	6^{3}	7^{2}	6½	5^{h}	Judy	60.70
COTTAGE BOY	109	5	11	11^{15}	9¼	8^{2}	7½	6¼	Meade	27.20
SOLO	111	2	9	7^{1}	7^{2}	9¼	9^{1}	7^{3}	Dyer	162.60
SEMPER FELIX	107¼	7	6	3^{1}	2^{h}	5½	8^{1}	8^{1}	Dupuy	28.30
GRAND DAD	111	12	4	1^{2}	1^{h}	2½	4¼	9^{1}	Arnold	12.40
TALL GRASS	111	1	12	12	12	12	10^{2}	10^{h}	Root	45.40
BROKER	110	9	2	8^{2}	10^{3}	10^{1}	11^{2}	11^{5}	Russell	3.00
VORPEIL	105	6	7	10^{3}	11^{3}	11^{3}	12	12	Jones	42.90

Two-dollar mutuels paid—AVIATOR, $12.40, $5.80, $3.40; FAIR FOLLY, $4.40, $2.60; REIGH OLGA, $3.20.

AVIATOR came around field on turn, opened wide lead and won nicely in hand. FAIR FOLLY was badly messed about all during the running and with better handling would probably have won. REIGH OLGA was badly interfered with going to the first turn. MISS MARYLAND closed a big gap. GRAND DAD ran well for six furlongs.

SEVENTH RACE—One and one-eighth miles (split of sixth race). Purse, $800; claiming. For 3-year-olds and upward. Start good. Won easily; place, driving. Went to post at 4:41½. Off at 4:42. Winner, Superior Stable's br. c. (3), by Zev—Humbug. Trained by R. W. Selden. Value to winner, $625; second, $100; third, $50; fourth, $25. Time, 0:26, 0:51 2-5, 1:17 2-5, 1:44 3-5, 1:59 1-5.

Horses	Wgt.	Post	St.	¼	½	¾	Str.	Fin.	Jockeys	Straight
ZAHN	105	9	5	2^{h}	1^{h}	1^{3}	1^{3}	1^{5}	C. Smith	$3.80
VILLAGER	109	8	9	9	8^{1}	5^{3}	4^{2}	2½	Wells	1.20
BONFILS	106	5	4	4^{h}	3^{2}	2^{4}	2^{3}	3^{h}	Tiner	17.10
DANTE	106	4	7	7^{h}	6^{2}	4^{2}	5^{3}	4^{4}	Jones	4.40
BARDALID	111	1	8	8^{3}	5^{4}	3^{3}	3^{1}	5^{3}	Leyland	9.10
TURQUOISE	106	2	6	6^{h}	7^{3}	7^{5}	7^{10}	6^{4}	Nelson	12.60
VERNON	112	7	3	5^{5}	4^{h}	6^{5}	6^{3}	7^{15}	Brown	119.20
NATROLIGHT	112	6	2	3^{3}	9	9	8^{4}	8^{8}	Geving	16.30
BALLOT BOX	111	3	1	1^{4}	2^{h}	8^{4}	9	9	McCoy	62.70

Two-dollar mutuels paid—ZAHN, $9.60, $3.80, $2.60; VILLAGER, $3.20, $2.60; BONFILS, $3.20.

ZAHN, at home in the going, opened wide lead in last half mile and won galloping. VILLAGER closed a big gap. BONFILS ran a good race. DANTE finished fast. BARDALID had no mishap.

STANDARDS SEEK GAME.

The Boys' Club Standards are without a game for tonight. Unlimited or 145-pound cagers teams desiring a contest should communicate with Manager Abe Klein at Georgia 4214.

DEL RAYS VS. ALCOVAS.

Del Ray gridmen will oppose the Alcovas tomorrow afternoon on the Del Ray Field for the northern Virginia 150-pound title. The battle will have a 2:30 o'clock kick-off.

B. FRANKLINS BEAT BLISS FIVE, 29-13

400 See Electricians Outclassed; Keefer Is Star.

BENJAMIN FRANKLIN tossers made an auspicious entry into Washington Collegiate Conference competition last night by decisively defeating the Bliss Electrical quintet, 29 to 13. The contest was staged at the Silver Spring Armory and wil witnessed by more than 400 fans.

Off to a slow start in the first quarter, the Franklins opened up in the second period and, with the Singman brothers and Keefer bombarding the hoop from all angles, ran up a 17-to-4 lead at the intermission. The Bennies increased their advantage in the third quarter, but in the last allowed their opponents to outscore them from the floor.

Keefer High Gun for Winners.

Capt. Dick Keefer, of the winners, tossed five double-deckers to carry off high scoring honors. The all-around work of Lester and Milton Singman also stood out for Benjamin Franklin. Zerkle was outstanding for the Electricians.

B. Franklin.	G	FG	P	Bliss Elec.	G	FG	P
Keefer, lf.	5	0	10	Romagno, lf.	1	1	3
Loftus, lf.	2	0	4	Rittendale, lf.	0	1	1
Hale, lf.	0	0	0	Harris, rf.	1	0	2
Understine, rf	0	0	0	Bowlus, rf.	0	0	0
Sherman, rf.	1	3	5	Parkinson, c.	0	1	1
M. Singman, c	2	1	5	Cook, c.	0	0	0
Finley, c.	0	0	0	Johnson, lg.	0	0	0
Ryan, lg.	0	1	1	Lund, rg.	0	0	0
Proctor, lg.	0	0	0	Zirkle, rg.	2	5	9
L. Singman, rg	2	2	6				
Hamilton, rg.	0	0	0	Totals	4	8	16
Totals	12	7	29				

Referee—O. Mitchell.

Central Swimmers Bow to Baltimoreans

Capturing first place in five out of eight events on the program, Baltimore City College swimmers defeated the Central High School mermen yesterday afternoon in the Central pool by a 44 to 28 score. The meet was the first of the season for both teams.

A stirring duel in the 220-yard free style between Carter, of Central, and Kicas, of Baltimore City College, featured the meet. Carter nosed out his rival by inches in 2 minutes 39 4-5 seconds.

200-YARD RELAY—Won by Central (Ludwig, Wood, Duffield and Carter). Time, 1:54.

100-YARD BREAST STROKE—Won by Cowman, B. C. C.; second, Diener, Central; third, Bates, Central. Time, 1:22.

50-YARD SPRINT—Won by Sandrock, B. C. C.; secnod, Levi, B. C. C.; third, Wood, Central. Time, 0.26.

220-YARD—Won by Carter, Central; second, Kicas, B. C. C.; third, Robey, B. C. C. Time, 2:39 4-5.

100-YARD BACK STROKE—Won by Dodd, B. C. S.; second, Lombard, Central; third, Bonnett, Central. Time, 1:18.

100-YARD DASH—Won by Burns, Central; second, Sandrock, B. C. S.; third, Levi, B. C. S. Time, 1:04 3-5.

FANCY DIVING—Won by Anchukaitus, B. C. C.; second, Knester, B. C. C.; third, Smith, Central.

300-YARD MEDLEY RELAY—Won by B. C. C. (Dodds, Cowman and Kicas).

Germantown Handball Team to Play Here

Handball fans of Washington will have a chance to see one of the leading teams in the East Saturday, when the Germantown (Pa.) Y. M. C. A. ball and wall men invade Washington for a match against the local Y team. The matches will begin at 1 o'clock.

The Pennsylvanians have had a good season all year and the locals are expected to meet real opposition at their hands.

The District team will be composed of McLean, Wallace, Walker, Payne, Johnson and Roth, in singles. In doubles Washington will be represented by McLean and Walker, Perlman and Payne and Goldberg and Newman.

LACY COACHES SEXTETS.

Sam Lacy, coach of the Freedmen's Hospital Nurses, colored basket ball team, has been drilling his charges regularly in preparation for the impending season.

Colored basket ball will be active this year, with Bowie Normal playing the Y. W. C. A., Providence vs. Freedmen's, Y. W. C. A. vs. Coppin Normal and the Y. W. C. A. vs. a Philadelphia team.

SAYS PEGLER

Continued from Page 17.

own, he has done more than any one else to produce the Army-Navy football spectacle. This may help to elect him mayor some time.

ARMY IRED BY WHALEN IN 1929

The Army was slightly annoyed at Mr. Whalen last year when, as police commissioner, he was not exactly alert to furnish a police escort for the West Point Team in their bus ride to the Yankee Stadium for their Notre Dame game. This resentment may have figured in the Ghandi attitude of the Military Academy, but probably the real trouble was that West Point was coerced by Annapolis and the newspapers.

However, the officers of the Military Academy have changed their demeanor of late. At first the game was to be merely an exhibition, a postseason, informal football show with no bearing on the old Army-Navy rivalry. But then the Army sent scouts to the last two Navy games, and after the Navy licked Penn last Saturday the ballyhoo began to resound at West Point, culminating in a collegiate football furore when the general and all the other officers marched into the mess hall and exhorted the Army to lick the Naval Academy.

Maj. Sasse, who hadn't wanted the game and thought it an unfair imposition on his players, got up and yelled that the Navy had been spoiling for a fight for years and that the Army was going to give it to them. If the players take the field in this grim mood some casualties may occur and the Army-Navy game may never be repeated in this generation, but there are a lot of officers who think it shouldn't be repeated for a long time, anyway, because the rivalry is too bitter.

The Navy comes up with a psychological advantage. The Midshipmen lost their football objective when some of their officers, without consulting them, broke an old agreement with the Army and involved the Naval Academy on the wrong side of a political controversy.

There are elements of revenge on both sides, but the Midshipmen, with their mediocre record for several years, have a chance now to redeem the Naval Academy's prestige in one game with the team that lost to Notre Dame by a missed drop-kick for a point after touchdown with a soggy ball.

SAKS VS. ST. MARTIN'S.

Saks Clothier basketers will meet the St. Martin's quintet tomorrow night in the Saints' gymn. The game will start at 7 o'clock.

STRANGE AS IT SEEMS —By John Hix

349 057

548 121

THE remarkable achievement of Miss Helen May Martin is one of the most amazing on record. Beethoven before his death, became stone deaf, and some of his best works were composed when he was unable to hear them, but Miss Martin has been blind and deaf all of her life. She depends entirely on her sense of touch while playing. Her pleasure comes from impression through the vibrations produced by the piano. She renders with ease such compositions as Chopin's Preludes in C minor and D flat major, Beethoven's "Moonlight Sonata," and Handel's "Largo."

* * * *

The man in the fancy petticoat lives in Banat, Hungary, and probably feels as much a he-man as any Western cowboy. It's all a matter of custom. If the men dress like this can you imagine what the women wear?

The feet of the long-legged Jacana are spread like snowshoes so that its weight is distributed evenly over large leaves.

Any reader wanting further proof of anything depicted here should address John Hix, care of The Washington Post, and inclose a stamped and self-addressed envelope for reply.

JOHN HIX.

"Strange As It Seems," by John Hix, a short subject with sound, is now on the bill at the Fox Theater. This is the third series of the adaptation of The Post's popular cartoon which is being shown on the screen.

Colors give added realism to strange things and happenings illustrated by John Hix on a full page in The Sunday Post.

Boots and Saddle's

(Reg. U. S. Patent Office)

—Jefferson Park Selections—

By J. B. SNODGRASS

JEFFERSON PARK, Dec. 12.—Jefferson Park offers the best card of its current meeting tomorrow. The track is heavy and the weather cloudy. The feature is the Lake Charles Handicap at a mile and 70 yards for all-age horses, with a purse of $1,200, fifth on the program. There are two other features, the Slidell Handicap for 2-year-olds and the Bob Shave Purse for all-age horses, each with $1,000 purse.

GALAHAD is selected to win the Lake Charles. He was winner of the Thanksgiving Handicap at this track on the opening day of the meeting. He likes this track and is at home in the mud. DARK ABBOT should be the contender. Thursday's race in which he distanced Thistle Fyrn, First Mission and Storm showed him up. He led all the way on a track not fast, in 1:46 3-5, a mile and 70 yards. BATTLE AX has had a breathing spell from racing and should be in the money. Eight horses have been entered for this handicap. GALAHAD has top weight, but 114 pounds will not stop him. He should win in a gallop.

FIRST RACE—The first race is for 2-year-olds. NERVATOR should repeat. He won easily a week ago, beating The Duke and quite an array of others, including Chilly Flight. LIGHT MINT, a recent winner, should be the contender. KENTUCKY BILL ran a good race December 2, finishing second to Generola, and appears dangerous in this field. All NERVATOR will have to do is to repeat his last race.

SECOND RACE—MY HOBBY should repeat in the second race. He beat JAR and POLY among others in his last start, on a slow track, 1:15 1-5. He picks up 3 pounds off that race. NICHELSON is a beaten favorite, but a fast sprinter, and should be the contender, with JAR, which ran second to MY HOBBY last out, also dangerous. JAR is evidently not up to his best form. He won a long string of races early in the year and is getting ready for a comeback.

THIRD RACE—BILL MORRIS, invincible in the early spring against the 2-year-olds at the New Orleans tracks, but which failed in his start at this meeting, should show some of his former speed in the Slidell Handicap for juveniles, third on the program. He failed to get in the money his last start, the race being won by DONNY JOHNNY, which appears the chief contender in this race. IMA DREAMER, a winner at this meeting and second to DONNY JOHNNY last out, should hold the others safe. JAZ AGE, a recent winner, may figure in the race.

FOURTH RACE—SUPREME SWEET should win back in the fourth race, for all-aged horses. She beat MARTIS a length and a half in her last race, and MARTIS looms as the contender in this event. Both can go on a heavy track. RUEFUL should get the show money. IRISH is coupled with SUPREME SWEET as the Superior Stable entry. Seven are listed for the race.

SIXTH RACE—HAM, which has won his last two starts, should make it three in a row by winning the sixth race, which is a mile and a quarter, a furlong farther than his last, when he beat John T. D. and Vorpeil by many lengths. But he will have a harder race today, for HERENDEEN will make a more dangerous contender. The latter won his last race from Broker. He is undertaking to give HAM seven pounds. The distance suits HAM and his last race was a shade better. KING KELLY is on edge and may be the third horse.

SEVENTH RACE—The seventh race has eighten horses, including six on the eligible list. TORCHER is selected to win. This old plater runs best on heavy track. He was favorite last out, but failed to show, the winner of the race being Col. Campus. FAIR GOLD has a chance among these platers and may get the place. HAZEL DENSON should get third money if she runs up to her recent races. She ran second to Herb Ashby in her last start.

Field of 100 Expected In Y. W. C. A. Swim

Nearly 100 girls and women are expected to participate in the annual 15-mile swim conducted by the Y. W. C. A. to get under way next Monday at both of the Y pools.

Among the early entries received was that of Mrs. Julia Lee Denning Barnes, one of the outstanding winners in the 1929-30 swim. Other mermaids include Grace Truscott, Rosalie Dunbar, Mary Allen Hood, Dorothy Thomas, Louise Martin, Virginia Tastet, Carmen Haider, Helen Sheppard, Adelaide James and Elizabeth Walton.

Rules of the race permit the 15 miles to be covered in a period extending over two months. Contestanss are allowed to swim as little or much as they please toward the compiling of their 15 miles.

Great Post Quintet Is Nosed Out, 26 to 25

In one of the biggest basket ball upsets ever recorded on local courts, the strong Post Sports Department Five yesterday lost to a blindly shooting dozen of Herald Sports Writers by the score of 26-25. The game was played on the Jewish Community court.

Spectators expressed amazement at the outcome, since the losers showed superior teamwork and basket shooting throughout the fray, leading by the comfortable margin of 11-10 at the half.

The Post heard last night that the decision would be protested on the grounds that its sympathy was played upon. The sympathies arose when Maury Fitzgerald, of the Herald crew, broke a leg and had to be destroyed.

JEFFERSON PARK ENTRIES.

(Associated Press.)

FIRST RACE—Six furlongs; purse, $800; claiming; for 2-year-olds.

1 Fudge ....106 | 4 *Kentucky Bill..101
2 *Nervator .....104 | 5 *Prince Fair....101
3 *Light Mint....104 | 6 *Gert. Reade... 98

SECOND RACE—Six furlongs; purse, $800; claiming; for 3-year-olds and upward.

1 My Hobby......114 | 7 Lady Bienville.113
2 By Product.....106 | 8 Zoom 111
3 *Eliz. Sullivan..104 | 9 Maecenas 114
4 Hippias ....111 | 10 Jar 111
5 *Th. Rochester.108 | 11 Salyers 109
6 *Nichelson ....110 | 12 Water Lad.....111
Also eligible—
13 Thunder Call..111 | 15 Joan K........108
14 Uncle Matt....116 | 16 *Aucilla 108

THIRD RACE—Five and one-half furlongs; purse, $1,000; the Slidell Handicap for 2-year-olds.

1 Bill Morris.....116 | 4 The Judge......102
2 Ima Dreamer...105 | 5 French Brigade. 95
3 Donny Johnny..116 | 6 Jaz Age........ 98

FOURTH RACE—Six furlongs; purse, $1,000; the Bob Shave; for all ages.

1 †Irish ....103 | 5 Whileaway 100
2 †Supreme Sweet.105 | 6 Thistle Ann....102
3 Martis ....105 | 7 Rueful 102
4 Grier of Spain.103 |
†Superior Stable entry.

FIFTH RACE—One mile and 70 yards; purse, $1,200; the Lake Charles Handicap; for all ages.

1 Little Gyp.....100 | 5 Cog Air........111
2 Battle Ax......102 | 6 Galahad 114
3 Patricia Marian.106 | 7 Strongheart 102
4 Dark Abbot....103 | 8 War Instigator..109

SIXTH RACE—One and one-quarter miles; purse, $800; claiming; for 3-year-olds and upward.

1 *Miss Maryland.104 | 7 *Ham 109
2 *Big Sandy....109 | 8 Herendeen 114
3 *Shark ....105 | 9 *James M......103
4 *King Kelly....105 | 10 Bluefish 110
5 *Sharon ....105 | 11 *Spanflow 102
6 George Webre..110 |

SEVENTH RACE—One and one-sixteenth miles; purse, $800; claiming; for 3-year-olds and upward.

1 Interior ....104 | 7 *Swoop 106
2 *Hazel Denson.103 | 8 *Torcher 106
3 Monteague ....111 | 9 B. of W'chester.108
4 *Mollie Dear...103 | 10 *Sun Baby.....106
5 *Turf King....106 | 11 Duke Pohl.....107
6 *Red Banner...106 | 12 *Sargasso 106
Also eligible—
13 *Boyish Bob..106 | 16 King Halma....106
14 *Gunnysack ..106 | 17 *Fair Gold....106
15 *B. Browning.106 | 18 *Hillock 106

*Apprentice allowance claimed.

Weather, cloudy; track, heavy.

PLAYGROUND TITLES AT STAKE

Basket Ball Finals on Card Today; Soccer Rivals Clash.

PLAYGROUND basket ball and soccer championship matches will be played today. In the basket ball match a city championship will be at stake and in soccer the Eastern division title will be competed for.

Cooke and Garfield will meet on New York Avenue Playground in a match that will decide the unlimited playground basket ball championship and Bloomingdale and Rosedale will play at Rosedale to determine the eastern section soccer championship.

Semifinals in the 110-pound basket ball will be played at Twin Oaks, where Columbia Road and Iowa Avenue are scheduled to play. In the 130-pound basket ball Phillips and Columbia Road will meet in semifinals at Twin Oaks also.

Junior Soccer League Titles at Stake.

League titles will be decided in the junior soccer division. The winners of these junior games will be pitted against each other, and others that have already won league championships, to determine the junior soccer title of the playgrounds. Today's title games find Hoover playing Bloomingdale at Rosedale, Chevy Chase playing Georgetown at Chevy Chase and Iowa Avenue meeting Columbia Road at Iowa Avenue.

The Cooke-Garfield engagement for the unlimited basket ball championship is scheduled for 11:30 o'clock and playground officials are looking for a keenly contested battle. Both teams have gone through hard seasons to reach the finals and are keyed up to a high pitch. Ross Conklin is coaching the Cooke team and Clinton Price the Garfield tossers.

The winner of the Bloomingdale-Rosedale soccer game will play Park View next Saturday for the Recreation League championship. This will be the second meeting of these teams in an effort to decide the Eastern championship, the first resulting in a scoreless tie.

Hoover Sextet Seeks To Clinch Title.

It is possible that the girls' interplayground basket ball championship will be decided today. Hoover, which won the first of a three-game series, will play Georgetown, the other contestant for the city title. The match will be played on New York avenue and a victory for Hoover will give it a clear claim to the city title.

All these matches climax a season of basket ball and soccer unparalleled in the history of the playground department. Since early October hundreds of boys and girls here, making up more than 100 teams of various weights and classes, have played through league schedules.

Next week the playground department will start its annual elementary school championship soccer games for both juniors and seniors. These youngsters also have played through long schedules. It is estimated that 140 soccer teams with a personnel of nearly 3,000 boys have taken part in the annual elementary school tilts.

Tigers Meet Damascus In County League Fray

The Takoma Tiger Basket Ball Team engages the Damascus tossers tonight in a Montgomery County League clash on the Takoma-Silver Spring floor at 8:30 o'clock.

The Takoma Firemen, an aggregation of junior basket ball players, will play the DeMolay Five in a preliminary beginning at 7:30 o'clock.

The game for the Takoma Tigers marks the third in league play for them. The Suburbanites have broken even in two games played to date.

8 Stakes at Saratoga Draw 1,809 Entries

Saratoga, N. Y., Dec. 12.—With the entries received by the Saratoga Association for its stakes which closed December 1, a most successful meeting may again be anticipated for the coming year. With the exception of The Saratoga Cup, all of the stakes called for the entries of horses that will be 2-year-olds in the coming year, or in the case of The Travers and Alabama Stakes, 3-year-olds when those races are run in 1932.

Eight stakes in all were closed, of which The Hopeful—won this year by the late Gifford A. Cochran's Epithet—received 301 entries, followed by the United States Hotel Stakes with 285, the Grand Union Hotel Stakes with 282, the Spinaway, for fillies, with 231; the Consolation with 223, the Saratoga Cup with 65, and the Travers and Alabama Stakes, to be run in 1932, with 229 and 193 entries respectively, or a total of 1,809 entries. One hundred and thirty-seven nominators are represented.

CENSUS VS. WAR COLLEGE.

A capacity attendance at Immaculate Conception Hall is expected tonight at 8 o'clock when the Census Enumerators, boasting some of the city's best players, meet Army War College in their opening game.

A nucleus resembling a steamroller in its force has been gathered by Earle Moser, Census manager, Pete Nee, Bill Banta, Mickey Macdonald, "Preacher" Adkins, Lew Sheild, Les Singman and several other stars are slated to appear in the Enumerator line-up this evening. The War College will produce the same line-up which has been winning consistently of late.

BOYS Y CHURCH LEAGUE.

Y. M. C. A.	G	FG	P	Mt. Vernon.	G	FG	P
Fry, lf.	10	2	22	Taylor, lf.	4	1	9
Rubino, rf.	0	0	0	Hart, rf.	1	1	3
Reynolds, rf.	0	0	0	Firth, c.	1	4	6
Waple, c.	0	0	0	Pierce, lg-rg.	0	3	3
Griffith c.	0	0	0	Lath'der, rg-c	1	2	4
Ableman, lg.	0	0	0	Brom'll, rg-lg.	0	0	0
Veihmeyer, rg	1	0	2				
Totals	11	2	24	Totals	7	11	25

EAGLES VS. IROQUOIS.

Skinker Bros. Eagles will play the Iroquois Eleven, 150-pound champions of Alexandria, tomorrow afternoon on Friendship Field, starting at 2:30 o'clock. All Eagles are asked to report at the home of Manager Clipper, 4430 Grant road northwest, at 1 p. m.

THE POST'S CONSENSUS AT JEFFERSON PARK

	1st Race	2nd Race	3rd Race	4th Race	5th Race	6th Race	7th Race
Boots and Saddle Wash. Post	Nervator Light Mint Ky. Bill	My Hobby Nichelson Jar	Bill Morris Don. Johnny Ima Dreamer	Supreme Sweet Martis Rueful	Galahad Dark Abbot Battle Ax	Ham Herendeen King Kelly	Torcher Fair Gold Hazel Denson
Louisville Times Associated Press	Nervator Ky. Bill Fudge	Water Lad My Hobby Nichelson	Don. Johnny Ima Dreamer Bill Morris	Supreme Sweet Martis Thistle Ann	Galahad Pat. Marian W. Instigator	Herendeen Shark Ham	Torcher Fair Gold Duke Pohl
Trackman Racing Form	Ky. Bill Fudge Prince Fair	Joan K. Uncle Matt My Hobby	Bill Morris Don. Johnny Ima Dreamer	Supreme Sweet Martis Thistle Ann	Dark Abbot Strong Heart W. Instigator	Herendeen King Kelly Ham	Hazel Denson Duke Pohl Interior
Handicap Racing Form	Nervator Fudge Light Mint	Zoom Nichelson Eliz. Sullivan	Bill Morris Don. Johnny Ima Dreamer	Supreme Sweet Martis Irish	Cog-Air Pat. Marian Little Gyp	Shark Ham Herendeen	Hazel Denson Boyish Bob Bet. Browning
Davenport Racing Form	Fudge Nervator Ky. Bill	By Product Uncle Matt Zoom	Bill Morris Ima Dreamer Don. Johnny	Supreme Sweet Martis Rueful	Cog-Air Galahad Pat. Marian	Ham Herendeen James M.	Hazel Denson Torcher Duke Pohl
Sweep Racing Form	Fudge Nervator Ky. Bill	Uncle Matt By Product T. Rochester	Bill Morris Ima Dreamer Don. Johnny	Supreme Sweet Martis Rueful	Galahad Pat. Marian Cog-Air	Herendeen Ham King Kelly	Duke Pohl Bet. Browning Hazel Denson
Walsh Running Horse	Fudge Ky. Bill Nervator	Eliz. Sullivan Zoom T. Rochester	Bill Morris Ima Dreamer Don. Johnny	Supreme Sweet Rueful Martis	Pat. Marian Galahad Cog-Air	Spanflow Ham Herendeen	Torcher Swoop Hazel Denson
Purchase Running Horse	Ky. Bill Nervator Fudge	Zoom Uncle Matt T. Rochester	Bill Morris Don. Johnny Ima Dreamer	Supreme Sweet Martis Thistle Ann	Dark Abbot Strongheart W. Instigator	Herendeen Ham Shark	Torcher Bet. Browning Duke Pohl
Consensus	Nervator Ky. Bill Fudge	Zoom Uncle Matt My Hobby	Bill Morris Don. Johnny Ima Dreamer	Supreme Sweet Martis Rueful	Galahad Pat. Marian Dark Abbot	Herendeen Ham King Kelly	Torcher Hazel Denson Duke Pohl

LOANS HORNING
Diamonds—Watches—Jewelry
South End of Highway Bridge
On the Road to Alexandria
Rate of Intererst 2% and 3%

G. U. FIVE DEFEATS GETTYSBURG IN DEBUT, 35-27

Second Half Rally Brings Victory

Work of Scalzi on Defensive Features Contest.

Score Tied, 10 to 10, at Half; Yearlings Beat Central.

GEORGETOWN University Basket Ball Team got off to a shaky start last night at Tech High School Gym when Gettysburg was turned back by the score of 35-27.

Scalzi's long potshot, coming shortly after the start of the second half broke a deadlock of 10-10 and paved the way for a Georgetown drive which saw the Hilltop courtment headed but once when Haas, of Gettysburg, put his team in the van at 15-14 by his deadly foul shot work.

Georgetown was unimpressive almost throughout the fray, exhibiting little or no organized teamwork and depending almost entirely on individual brilliance. Scalzi, while his goal accounted for the breaking of the tie at the half, was especially erratic in his long shots.

The bright spot of the game was the feat of Morris and Shea towards the close of the game. Morris showed great speed in dribbling the entire length of the floor and tossed to Shea who "snow birded" the ball for the basket.

Georgetown Freshmen, playing their first game of the season, defeated Central High School last night at Tech High Gym in a preliminary attraction to the G. U. Varsity-Gettysburg game.

Coach Freddy Mesmer used his entire squad to turn back the high school boys. Central was outweighed, outsped and generally outplayed.

Carolan showed up well for the Frosh, his passing and shooting being of high caliber. He scored 12 points.

Rice, of Central, looked impressive in the first half, scoring three field goals, but he was bottled up well toward the close of the game.

G. U. and Gallaudet Face Second Games Tonight

Capital college basket ball teams engage in two games tonight. In the only one scheduled for home consumption Georgetown will oppose Baltimore University at Tech High School, beginning at 8 o'clock. Gallaudet will participate in the other game, meeting Drexel Institute at Philadelphia.

Both Georgetown and Gallaudet opens their seasons tonight, and with usual first-night nervousness eliminated both expect to flash a faster brand of ball.

The Georgetown-Baltimore clash should develop warm competition. From what is known of the teams at this early stage of the season, it looks like an even match. Gallaudet meets an unknown quantity in Drexel at Philadelphia, but should put up a strenuous argument for the decision regardless of Drexel's strength. The Blue is a veteran team.

Preceding the Georgetown-Baltimore game the Hilltop freshmen will play the Eastern High School five, beginning at 7:15 o'clock.

Western Bows, 20-13, To Swavely Prep Five

Special to The Washington Post.

Manassas, Va., Dec. 12.—Swavely Prep staged a scoring spree in the last half to overcome the lead of Western High School and gain a 20-13 victory on the basket ball floor here this afternoon.

Western enjoyed a 10-7 lead at half time but was held in check in the final periods, scoring only three more points while Swavely tied the score in the third quarter and forged ahead in the final period.

Alger's shooting was the bright feature of the game. He accounted for three field goals and a foul goal. Fox scored two of Western's four field goals.

Swavely.	G	FG	P	Western.	G	FG	P
Noble, lf	0	1	1	Fox, lf	2	0	4
Alger, rf	3	1	7	Pierce, rf	1	1	3
Anderson, rf	0	0	1	LaRona, rf	0	0	0
Nadon, c	1	1	3	Sherwin, c	0	4	4
Carey, lg	1	1	3	Yowell, c	0	0	0
Devlin, lg	2	1	5	A. Summers, lg	0	0	0
Carr, rg	0	0	0	B. Summers, lg	0	0	0
				Amidon, rg	0	0	0
Totals	7	6	20	Taylor, rg	1	0	2
				Totals	4	5	13

Referee—Mitchell.

PONTIAC VS. APACHES.

The Pontiac A. C. and Apache A. C., 125-pound grid teams, will renew their annual football negotiations tomorrow at Fairlawn Field at 1 o'clock.

VETERAN PLAYERS CARRY GALLAUDET BANNER

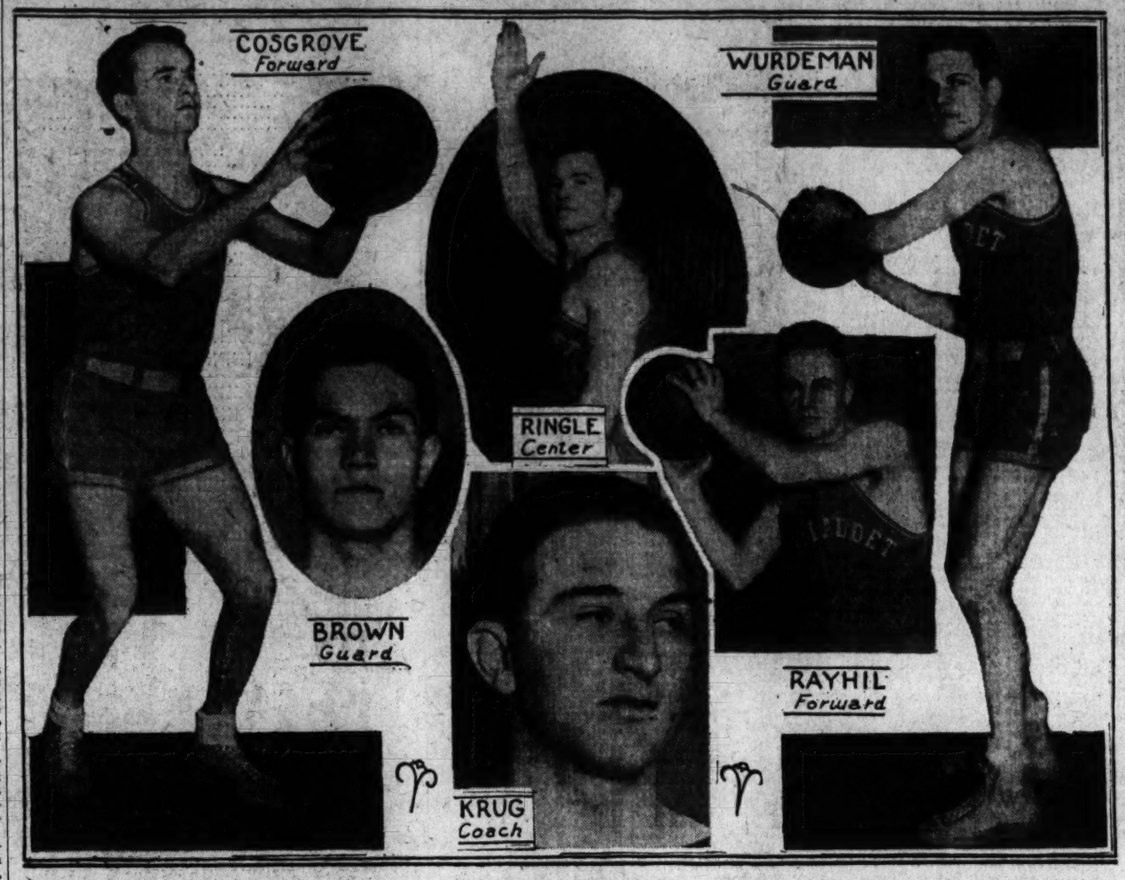

Gallaudet College reasonably anticipates a successful basket ball season. It boasts all of last year's regular quintet and some promising newcomers. Pictured above are a group of Coach Krug's dependables who will bear the burden of the 1930-1931 schedule.

WASH. STATE STRONG ON DEFENSE

'Bama Must Batter Down Powerful Line to Win.

PULLMAN, Wash., Dec. 12 (A.P.).—If the University of Alabama football team hopes to conquer Washington State College in the annual tournament of roses game at Pasadena, New Year's Day, it will have to batter down one of the greatest defensive machines in the land.

The Cougars marched through their long and hard schedule without a defeat to capture the 1930 Pacific Coast Conference grid championship and it was a rock-bound defense and not a rip-roaring offense that carried them into fame.

Only 32 Points Scored Against Cougars.

Washington State was the toughest team in the Coast Conference to score against. Only a total of 32 points were tallied against the Cougars in nine games, including an intersectional tilt with Villanova.

An odd feature of the record is that the College of Idaho, a small school in the Northwest Conference, did the heaviest scoring against the Cougars. The Idaho eleven piled up twelve points on two touchdowns in the opening game of the year, while Coach Babe Hollingbery had his first, second and third teams sitting on the bench.

Southern California, Oregon State College and the University of Idaho managed to register a single touchdown each against the W. S. C. defense in conference games.

California, Montana and Washington failed to score in their clashes with the Cougars.

Probably the most remarkable defensive feat in major football this year was accomplished by the Cougars when they held Washington and Villanova from penetrating inside their 40-yard line.

Y. M. C. A. PLAYS MONROE.

The Y. M. C. A. Big Five will play its first game tonight at the Y against the strong Monroe A. C., entrants in the Community Center League. The game gets under way at 8 o'clock.

Following the tilt the local Y wrestlers will take the mat against the Hagerstown Y. M. C. A. grapplers. Four bouts will be staged.

Extension of Bear Hunting Season in Virginia Sought

Farmers Fear Raids on Barnyards as Bruins Increase Despite Drought; Game Commission to Take Action.

Special to The Washington Post.

HARRISONBURG, Va., Dec. 12.—Exclusion of bear hunting from the order for closed hunting season, now in effect in the valley counties, will be recommended to the commission on game and inland fisheries by chairman A. Willis Robertson when it meets in Richmond December 18, Maj. Robertson stated in a letter today to Clerk of Circuit Court J. Robert Switzer.

Mr. Switzer, in behalf of a number of bear hunters in Rockingham, requested a modification of the closed hunting order so that bear, which are numerous in the mountains, can be hunted through January. Many farmers in the Brocks Gap section fear if the bruin is not hunted this and next month he will come down from the mountains and make raids on barnyards, killing sheep and hogs and attacking cattle. The drought, it is declared, has not affected the number of bear in the mountains.

There are half dozen bear hunting clubs in Rockingham County, and these not only act as a barrier to raids in the valley by the bruin but give chase to them when they do make the raids on barnyards.

Maj. Robertson, after hearing the bear hunting case presented by the Rockingham hunters, declared he will recommend the lifting of the ban on bear hunting all over the State, as he could not make an exception of Rockingham County. He said the reason that bear was included in the closing order was to stop hunting altogether so as to give game, decimated by the drought, a chance to recoup in numbers.

18-Game Court Schedule Listed by Episcopal High

Fifteen Candidates, Including Five Holdovers, Seeking Berths on Team; Squad "B" Also to See Action in Games.

Special to The Washington Post.

ALEXANDRIA, Dec. 12—Eighteen basket ball games will furnish the activity for the Episcopal High School courtmen this season. The schedule opens officially on January 10, when Technical High School tossers, of Washington, invade the locals' gymnasium for a contest.

Coach Fleming has 15 boys on his varsity squad and the team was rapidly rounding into shape for the campaign.

Five boys from last year's varsity five are seeking positions. They are Charlie Hancock, of Lynchburg, Va., captain of the team, a three year player, who jumps center; "Acy" McDonald, of Asheville, N. C. and Billy Cleveland, of Alexandria, forwards; and "Czar" Train, of Savannah, Ga., and "Al" Orrick, of Washington, guards.

Others on the squad showing exceptional ability at the indoor game are the Taylor Twins, Robert and Stewart, of Baltimore, Md., forwards; Peter Williams, of Pittsburgh, forward; Neal Robertson, of Louisville, Ky., center; Charlie Hooff, of Alexandria, Va., and Tom Evins, of Atlanta, Ga., guards; Stapleton Gooch, of Tampa, Fla., forward; John Mapp, Cambridge, Md., center; and Francis Smith, of Jacksonville, Fla., a forward.

John Mizell, a member of the varsity football team, considered an excellent basket ball player, is expected out for the team in the next week. He is recovering from a gridiron injury.

Squad "B" Team to See Court Action.

A new plan has been decided upon by the Episcopal athletic authorities and that is the arranging of an attractive schedule for the B squad team. More than 30 players are seeking berths. They will open their season on January 13 mixing with the Friends School cord busters.

As is the usual custom, the basket ball season ends for the Maroon and Black courtmen with an engagement against their traditional rival, Woodberry Forest, at Orange, Va., on February 28.

The schedule follows:

December 19, Emerson, practice. January 10, Technical High; 14, Swavely at Manassas; 17, Eastern High; 21, Georgetown Prep; 24, Gilman Country School at Baltimore, Md.; 28, Technical High School, away; 30, Augusta Military Academy at Charlottesville; 31, Virginia Episcopal at Lynchburg, Va.; 31, Class High School at Lynchburg (pending). February 4, Central High; 7, St. Alban's; 9, Shenandoah Valley; 11, St. John's Academy; 14, Eastern High School; 18, Western High, away; 21, Swavely; 25, Emerson; 28, Woodberry Forest at Orange, Va.

"B" SQUAD SCHEDULE.

January 13, Friend's; 24, Landon Preps; 31, Alpha Delta Omega of Alexandria. February 10, Landon Preps, away; 13, Friends, away; 18, Washington and Lee, "B" Squad.

Apache, Celtic Stars Talk on Radio Tonight

Player-coaches and managers of the Apaches and St. Mary's Celtics will talk over Station WJSV at 6:05 tonight on the outlook for the clash of the intercity rivals here tomorrow. Jerry Carroll, former Georgetown U. captain, and Seymour Hall, of the Apaches, will speak along with Rube Hayman, former Virginia U. star and Charlie Corbett, of the Celtics. Jack Tulloch, sports editor of the Alexandria Gazette, will be master of ceremonies.

NORTHERNS VS. JUNIORS.

The Northern 125-pound football team, claimant to the Prince Georges County championship in their weight class, and the Virginia Juniors, who claim the northern Virginia title, will meet tomorrow afternoon at Shipyard Field, Alexandria. The attraction will get under way at 12:30 o'clock.

APACHE A. C. WILL RISK RECORD

Alexandria Celtics to Seek First Victory Over Champions.

FOR more than five years the Apache A. C. eleven has not been defeated by a team in this vicinity with the exception of the Mohawks. This is the record that the District champions will be defending Sunday when the St. Mary's Celtics, of Alexandria, invade Griffith Stadium for a clash at 2:30 o'clock.

While the Apaches feel that they reached their season's peak in that spectacular 12-6 victory over the Mohawks last Sunday, they escaped without a major injury and will take the field in top shape for the renewal of the Alexandria-Washington rivalry.

Reports from the Virginia city indicate that the Apaches will have to be at their best for the contest. Players who were ailing at the time of the previous Apache and Mohawk games are now recovered and Manager Charlie Corbett has rounded up as much new talent as Seymour Hall, the Apache contact man, would allow.

Eligibility Lists For Game.

In fact, Hall was watching out for the Apache record when he signed the Celtics for a second clash and made them adhere to an eligibility list. However, this arrangement gives the Celtics all the players who were in action here before and in addition several others. These "others" are the ones that Alexandria is pinning its hopes of victory on.

In the first Apache-Celtic game, the Little Indians beat the Celtics to the jump, slipping over a touchdown before the Alexandrians got their full strength into the game. After that score, the Celtics had the edge.

Coach Rube Hayman says that the Celtics will start their strongest lineup, which will include Les McMenamin, star full back, who has recovered from an injured ankle.

The Apaches will have had three drills under the lights at the stadium when game time rolls around. Coach Jerry Carroll, aided by Ty Rauber, has been polishing the work of the Indians.

JELLEFF FIVE WINS.

In a free-scoring affair Jelleff A. C. basketers opened their 1930-31 season with a decisive 56-to-44 win over the Boys Club's Optimists last night in the Boys Club Gym. Peruzzi, with twelve double-deckers, led the winners. Vermillion, of the Optimists, shot nine field goals to take second scoring honors.

Optimists.	G	FG	P	Jelleffs.	G	FG	P
Vermillion, lf	9	0	18	Peruzzi, lf	12	0	24
Brady, rf	5	2	12	Colasanto, lf	0	0	0
Burrows, c	3	0	6	O'Neil, rf	2	0	4
Hoffberg, lg	2	0	4	J. Amin, c	2	0	4
Yates, rg	6	0	12	Mandes, c	4	0	8
				Healwole, lg	2	0	4
Totals	25	2	52	Ross, rg	1	0	2
				Lepre, rg	5	0	10
				Totals	28	0	56

Referees—Hasse (B. C.) and Grasso (G. W.).

TO BE AUCTIONED FOR CHARITY

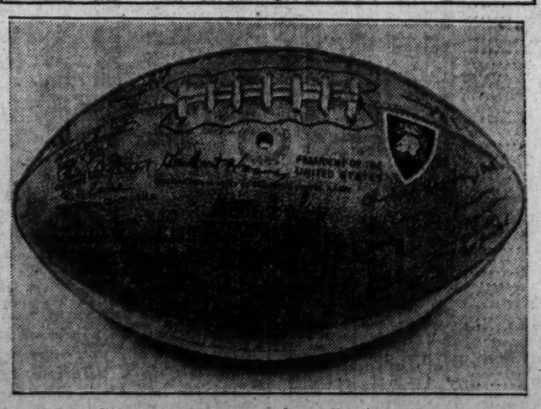

The football bearing the autographs of President Hoover, Secretaries of War and Navy, the teams and coaching staffs of Army and Navy will be sold to the highest bidder between the halves of the game today at New York for the benefit of the unemployed. The ball is insured for $50,000.

Cross-Country Champion A "Nurmi" to Middle West

EAST LANSING, Mich., Dec. 12 (A.P.).—The Nurmi of Middle America.

That's what they're calling Clark Chamberlain, Michigan State College distance star, since he won the intercollegiate cross-country run at Van Cortlandt Park, New York, in near record-breaking time.

Chamberlain is Coach Morton F. Mason's latest distance prodigy. Mason, a former crack star at Oregon State, last year put the midget Lauren P. Brown, against national competition, but he didn't fare as well as Chamberlain.

The national cross-country winner has been running only two years. He never ran a race in high school and when Mason first looked him over he shook his head sadly and said something about "grasshopper legs."

To overcome Chamberlain's fault of lifting his knees high in the air Mason had him run behind Brown. With the danger of being spiked by Brown, Chamberlain remedied his fault.

Chamberlain has no dieting rules. He eats anything desired. The coach says that Chamberlain is naturally a nervous little fellow and a particular diet might put him on edge.

He is a small man. His weight varies from 115 to 125. But, in the words of Mason, he is one of the greatest distance prospects of recent years.

Chamberlain ran on the Michigan State team last year which trailed Maine for the national championship. He also ran on the American track team last summer which defeated the British squad at Chicago.

CLARK CHAMBERLAIN.

BOXING MEET SOUGHT BY VIRGINIA

Cavaliers Make Bid for Fifth Conference Tourney.

CHARLOTTESVILLE, Va., Dec. 12 (A.P.).—The Southern Conference will be invited by the University of Virginia to hold the fifth Southern Conference boxing tournament in the Memorial Gymnasium here.

James G. Driver, athletic director, who is representing Virginia at the conference meeting in Chapel Hill this week, was instructed to make this request by the University Athletic Council, at a recent meeting. The motion was introduced by Robert Rainey, of Oklahoma City, Okla., twice boxing captain and conference welterweight champion.

Virginia was the first Southern Conference member to adopt boxing and the first to make it a major sport. Five years ago the conference was asked to sponsor it in a tournament here. The tournament has been held in Memorial Gymnasium each year since. Virginia won the first team championship, then North Carolina won twice in succession. It is now held by Florida.

Tourney Bigger Each Year.

Each year the tournament has increased in interest and larger crowds have been attracted. For the last two years the number of teams competing for the Southern Conference title has been larger than that at the intercollegiates in the North. Last March twelve teams competed in the tournament, representing Clemson, Duke, Florida, Georgia, Louisiana State, North Carolina, Sewanee, Tulane, Virginia, V. M. I., V. P. I., and Washington and Lee.

Tarheel Grid Stars May Play for Charity

Chapel Hill, N. C., Dec. 12 (A.P.).—December 27 in Yankee Stadium, New York, probably will see Strud Nash, 1930 Tarheel football captain, and Jim Magner, star half back, on one side of the football line-up in an all-star charity game.

They have been invited to play by Stumpy Thomason, former Georgia Tech star, who is now playing professional football. They'll probably accept the invitation.

Fives Eleven Won 15, Lost 1, Tied 2 in 1930

Charlottesville, Va., Dec. 12 (A.P.). The Charlottesville Fives, known over most of the Eastern States, as the hardest of all the midget teams to beat, have closed their season for 1930 with a record that shows they won fifteen games, tied two and lost one. The boys, who represent the Charlottesville School for Boys, coached by Robert Osborne, lost to only the Barium Springs Orphanage, North Carolina, on Thanksgiving Day.

In their 8 games, the Fives scored a total of 536 points against 135 scored by their opponents. They went scoreless in only two games, one when they were defeated by the North Carolina orphanage, and the other when they played the Newport News Blondy Boys to a 0-0 tie.

Fifty-nine boys were used in the games played by the varsity Fives, and 35 played in 13 games played by the second team. The second team won 12 games and lost 1. Coach Osborne tries to allow every boy in the school to participate in the games played by his team, at some time during the season.

The 1930 record:

FIVES.	OPPONENTS.	
38	Washington Boys Club	30
62	Fredericksburg	8
66	Miller School	6
33	Christ Church	0
20	Woodberry	0
60	V. E. S.	13
20	Ohio Bearcats	7
6	Ohio Bearcats	6
38	Woodberry	0
20	S. M. A.	6
32	Christ Church	0
46	A. M. A.	13
27	Greenbriar	6
19	Rockhill, S. C.	7
0	Barium Springs Orphanage	16
0	Blondy Boys	0
27	Miller School	19
28	Woodberry	0

10-Club Circuit Plan Of Middle Atlantic

Cumberland, Md., Dec. 12.—A proposal to enlarge the Middle Atlantic League from an eight to a ten-club circuit is of such paramount importance, Charles Holloway, president of the Wheeling Club, stated, that he has asked President Elmer Bailey of the league to call a meeting soon in Pittsburgh to act upon it.

Charleston and Huntington W. Va., have indicated their desire to join the league, Holloway said. The proposed enlargement has the endorsement of the league rules committee, according to Holloway, a committee member.

Holloway said the league also should consider permitting each club to keep its own gate receipts instead of operating on the guarantee basis as at present. He added, however, that this plan would, no doubt, meet the opposition of the smaller clubs. Holloway named Wheeling, Johnstown and Cumberland clubs as the only ones boasting surpluses.

Because of the stimulating effect of night baseball, Holloway said, the league at its annual meeting will show a surplus for the first time in its history.

Alexandria Sports

Special to The Washington Post.

ALEXANDRIA, Dec. 12. — Orrel Mitchell's Gonzaga High School basket ball team will be here Saturday night for a game with the St. Mary's Lyceum Club. In the preliminary attraction the Lyceum Buddies will mix with the Als A. C., of Washington.

Both games will be played in Armory Hall and the first attraction starts at 7:15 o'clock.

The St. Mary's Celtics gridders held a two-hour practice session last night in preparation for their battle Sunday with the Apaches, champions of Washington, at Griffith Stadium. Coach Hayman reports the entire squad is in good shape. Lee McMenamin, star full back, has completely recovered from a sprained ankle and will be at his old post.

The annual "Pep" Club banquet was tendered the high school gridders last night in Lee Camp Hall. Principal Moncure presided as toastmaster. Short talks were made by Coaches Given and Wilson.

The Virginia Juniors will clash with the Northern Juniors, runner-up for the District 125-pound title, Sunday afternoon on the Shipyard Field.

Coach Julian Whitestone, of the Alexandrians, stated his boys would end their season on Christmas Day with a game against the Hyattsville Juniors.

CHAMPION

Associated Press Photo.

CLARK CHAMBERLAIN, Michigan State harrier, won the thirty-first intercollegiate varsity cross-country championship run over the Van Cortlandt Park course, New York City.

IN THE COLLEGE CORNER

By JACK ESPEY

FRED RICE, who gained recognition throughout the East as a basket ball coach while at Catholic University, may return to the coaching game as mentor of the Columbus University quintet.

Rice resigned as Catholic U. coach last spring after eighteen years at the Brookland institution. Pressure of outside business was his reason.

But Rice now is being tempted. He is a professor of law at Columbus and Columbus is struggling to crash big-time basket ball circles. Rice, at Brookland, always liked to take hold of an inexperienced squad and try to develop a winning combination.

The boys at Columbus, extremely ambitious, hope to gain Rice's aid. And Rice, loving the game as he does, may not need a lot of persuasion.

Western Maryland's Record Speaks.

Maryland College has compiled the third best football record in respect to wins and losses in the Nation. Coach Dick Harlow's teams have won 43, lost 7 and tied 2 since 1924.

Only Tennessee and Utah possess better records for this period. The Vols have won 48, lost 4 and tied 4, while the Rocky Mountain champs have won 36, lost 5 and tied 3. Notre Dame is fourth on the list with 48, 8, 2. The next six in the order given are Pittsburgh, Southern California, Stanford, St. Mary's of California, Alabama and Army.

Western Maryland's defensive record stands far above the rest. The Terrors' opponents have scored but 176 points against them.

But one thing detracts from the Western Maryland record. The Terrors have not been campaigning in such strong competition as the others.

Georgia Tech has asked George Washington for a basket ball date sometime late this month. G. W. has offered to play on either of two dates and is now awaiting a reply from the Tornado athletic department.

It is possible that the Atlanta quintet will appear here twice. Benjamin Franklin University has made overtures for a game on December 28 or 30. Tech plays the Arundel Boat Club of Baltimore on the twenty-ninth.

Local Rivalry Seen Aid To Basket Ball Here.

It seems from here that the 1930-1931 college sport season can be made the most notable in years if the older institutions make room on their schedules for the youngsters of the new Washington Collegiate Conference.

Whether they'll admit it or not, the older schools want to make basket ball pay for itself. One of the best means of succeeding in this is to insure lively interest on the part of the fans. Intracity competition naturally will generate such interest, but first there must be intracity competition.

The conference teams are more than willing to play but they are having a difficult time winning recognition of their challenges. Thus far only Catholic U. and Gallaudet have arranged games with conference teams.

DUKE COACH STRESSING DEFENSE

Rogers and Croson, Cocaptains, Show Best Form.

Special to The Washington Post.

DURHAM, N. C., Dec. 12.—While Duke's basket ball team used speed and deception, with a strong offensive attack, in winning second place in the Southern Conference for the last two years, in rebuilding his five for the coming season, Coach Eddie Cameron is stressing the defensive, with a slower, more cautious offense.

The two main cogs of the Duke Team this year are the cocaptains Rogers, forward, and Croson, center. They have been under fire in intercollegiate competition for two years and are showing up well in practice this season. Carter, a forward, who played some last year, seems to be waging the best battle for the post opposite Rogers.

However, two sophomore forwards, Horne, 6 feet 3 inches tall, and Capelli, a midget speed demon, who were regular forwards on the frosh outfit last year, are waging a hard fight and will see action.

Shaw Appears Best Of Four Guards.

A veteran guard, Shaw, seems to They have been under fire in intercol- and will be on the first five if he continues to show well. There are four outstanding guards in Shaw, Robertshaw, Colley and Cochrain, sophomores. The latter three will fight it out for the other berth.

Coach Cameron will have reserves during the season. While the veterans will probably make up the first team, a second five composed of a speedy bunch of sophomores will see action.

With the opening game listed for next Friday night, the Devils are being pushed for the fast Villanova Team, one of the best fives in the section of the country. The game will officially open the new gymnasium.

Susquehanna Five Clashes With Alumni

Special to The Washington Post.

Selinsgrove, Pa., Dec. 12.—Former stars of Susquehanna will meet the present varsity outfit tomorrow night in Susquehanna's first basket ball game of the season. Foremost among these is Miller Gerhardt, guard on last year's team. Luke Rhoads' last year's manager and also a good basket ball player, will be in the game.

Rogawicz, a star of yesteryear, will also put in appearance. "Roggy" nearly defeated the varsity last year scoring five field goals. "Tommy" Thomas and "Red" Haney, who comprise the athletic staff at Mifflinburg High School, will also return. Wilfred Groce, Pete Bolig, Johnny Auten, A. Bingaman, Ted Kemmerer, Ralph Witmer and Foster Benfer will all get a chance to break in.

The varsity has been practicing daily for over a week and competition is keen for the positions. Among the forwards who show promise are VanNuys and Rubis, two new men. In addition to Rummel, last year's forward, and Scharfe the following freshmen and sophomores are competing for a position: Keller, Worthington, Slotterback and Brininger.

Lipton Would Bar Metal Masts in Next Contest

Southampton, England, Dec. 12 (A.P.).—Sir Thomas Lipton said upon his arrival here today he would rechallenge for the America's Cup as soon as the New York Yacht Racing Association settles upon the rules governing the race.

"I'd challenge tomorrow if I knew what the rules were to be," he said. "I hope they bar metal masts. I don't want a metal mast and I hope they make them illegal for the next race which probably will take place in 1932, if the rules are settled upon."

YEAR-END SALE of USED CARS

At Prices That Mean Quick Sales

EACH December we mark our used cars down to a point where it hurts—expressly for this sale.

This year, due to the popularity and public acceptance of the new Cadillac V-16, Cadillac V-12 and the ever-increasing popularity of the Cadillac V-8 as well as the LaSalle, our used car stock is more complete than ever. It includes Cadillacs and LaSalles in addition to almost every other standard make of automobile—some reconditioned and guaranteed, others to be sold "as is."

Today—not tomorrow—is the time to come in and make your selection. Terms and your present car in trade.

SPECIAL TODAY
Chrysler
5-Pass. Touring
$225

SPECIAL TODAY
Jordan
5-Pass. Sedan
$800

WASHINGTON CADILLAC CO.
Used Car Department
1136-40 Connecticut Ave. Decatur 3900
OPEN EVENINGS.

STOCKS LOSE GAINS AFTER INITIAL RALLY

Prominent Shares Are Able to Hold Firm Trend, in Spite of Soft Spots.

SOUTHERN RAILWAY UP

New York, Dec. 12 (A.P.).—The stock market mustered enough courage to advance during the early hours of today's trading, but finally lost heart and closed lower.

Bonds steadied in large turnover, but corn and cotton were soft, the latter losing 65 cents to $1 a bale. Recent support for wheat was maintained.

The average decline of exactly a point in 90 stocks was sufficient to put the composite in new low ground for the year. Of the three component groups, industrials and rails made new lows, utilities held a point and a half above the old minimum. The market was quiet throughout and sales dropped sharply from yesterday, totaling 2,024,520 shares.

Prominent equities, for the most part, maintained a fairly good tone, despite the late reaction, and much of the softness was of the spotty variety.

Oil Shares Decline.

Oil and motion picture issues had to absorb rather active selling. Nearly a score of the former, including Standards of New York and California and Texas Corporation, penetrated previous resistance points. Standard of New Jersey sagged under 50 and was off more than a point net. Paramount lost two in a large turnover.

The drop in bar silver to a record low, the weakness of cotton and offers of copper at 10½ cents by the custom smelters indicated that rough places in the commodity situation had not been entirely ironed out. Furthermore, there were reports that further cuts might be made in California crude oil prices if curtailment was not more successful.

In addition, the weekly retail and wholesale trade summaries were rather negative, and hence incentives for much of a rally in stocks were lacking. At their best prices the leaders were a point or two higher, but the shorts refused to be drawn in and the market slipped from early afternoon until the close.

Various Uncertainties Cited.

Dun's review said various uncertainties were keeping the business situation obscure, adding that "the persistence of commodity price unsettlement remains an unsatisfactory aspect" and that only "isolated instances of steadiness" had developed. Holiday shopping has been retarded in some sections by unseasonable weather, Bradstreet's pointed out, asserting that the volume of December trade equaled the value of a year ago at only a few centers.

Two and a half per cent call money was a surprise. The rate had held at two since September 29 and renewed at the old figure today, only to move up shortly afternoon. The rise was generally attributed to withdrawals by banks seeking to increase their holdings of cash. Firmer money would be normal at this time of year, for the Christmas season naturally brings the largest demands for currency.

Weakness of bar silver was said to have contributed to the decline in cotton, particularly in Liverpool, where business from China has been brought to a standstill because of the break in the metal. The December contract here sold as low as 9.70 cents.

Wheat Prices Unchanged.

Corn's net losses ranged from ⅝ to 1 cent, reflecting increased receipts in Chicago and large Argentine exports. Wheat closed virtually stationary. There were reports of cold weather in the Southwest and a better export demand was noted.

Bethlehem Steel was heavy in the late trading, sinking 2 points to a new low. Rails showed some irregularity. One or two point losses in Atchison, Canadian Pacific, Union Pacific and New York Central were offset by advances in Rock Island, Southern Railway, Frisco and Pennsylvania.

U. S. Steel Off Slightly.

United States Steel, one of the stocks to rally two points, closed fractionally lower. General Motors, General Electric, Westinghouse, Du Pont, Kennecott, Radio and American Can closed steady to firm, but American Telephone turned a 2-point advance into a similar loss during the last half hour.

Conspicuous weakness was shown by the "A" stock of Burns Bros., a New York City coal company, which broke 28 points. The selling was said to represent forced liquidation. Anaconda Copper, Paramount, Fox Film, Eastman Kodak, Transamerica, Standard Oil of New York, Standard of California and Texas Corporation lost 1 to 2.

Foreign exchanges eased. Canadian dollars were quoted at slightly firmer rates, but leading Europeans sagged. The Spanish peseta lost more than a third of a cent.

NEW YORK COTTON.

New York, Dec. 12 (A.P.).—An early advance in cotton was followed by renewed weakness today under a renewal of liquidation and Southern selling, which sent prices off to new low records for the season. New December contracts sold off from 9.95 to 9.70 and May from 10.54 to 10.30 and the market closed at these figures with the tone barely steady at net declines of 13 to 20 points.

The opening was steady at an advance of 2 to 5 points in response to relatively steady Liverpool cables. A full response to the latter was prevented by some overnight selling orders, but these were quite readily absorbed by covering, while there was some buying for a rally after the extended declines earlier in the week. This demand was sufficient to send the market about 8 to 10 points net higher, but after advancing to 10.00 for new January and 10.28 for March the market again weakened.

The failure of the buying to broaden more importantly on the early rally in view of the supposedly improved technical position of the market, was evidently a disappointment to some of the early buyers and there was some reselling, while there also seemed to be a little more selling by the South. Some stop orders were uncovered as prices broke through the low levels of the previous day and the pressure continued in the late trading with new January selling at 9.75 and March at 10.03. Closing quotations were at the lowest prices of the day on most positions.

The further decline in the market for bar silver came in for considerable comment as contributing factor in the decline and there may have been some disappointment over the figures of the New York Cotton Exchange service placing consumption in this country for November at 421,000 bales compared with 444,000 in October and 542,000 in November. This report, however, indicated a daily rate of consumption in November slightly higher than that in October, and the features most generally mentioned in connection with the decline were the continued Southern selling and the recent falling off in trade demand.

Liverpool cables said that hedging was light in that market with prices higher before the local opening on covering and continental buying. Exports today, 59,411. Making 3,555,591 so far this season. Port receipts, 49,267. U. S. port stocks, 4,148,603.

Futures:	High.	Low.	Close.
January (old)	10.00	9.73	9.70
January (new)	10.00	9.75	9.75
March	10.28	10.03	10.03
May	10.56	10.30	10.30-32
July	10.73	10.50	10.50
October (old)	10.95	10.68	10.68-70
December (old)	9.90	9.66	.....
December (new)	9.95	9.70	9.70-71

FOREIGN MONEY MARKET.

Paris, Dec. 12 (A.P.).—Prices opened strong on the bourse today. Later there was a reaction and the closing tone was heavy. Three per cent rentes, 87 francs 40 centimes; 5 per cent loan, 101 francs 5 centimes. Exchange on London, 123 francs 61 centimes. The dollar was quoted at 25 francs 45 centimes.

London, Dec. 12 (A.P.).—Bar silver, 15¼d per ounce. Money, 1¼ per cent. Discount rates—Short bills, 2⅛ per cent; three months, 2¼ per cent.

NEW YORK STOCK EXCHANGE TRANSACTIONS OF YESTERDAY

Sales in hundreds.		High	Low	Last	Chg.	Bid
	A					
1	Abitibi P & P	9½	9½	9½	+ ½	9½
1	Abitibi P & P pf (6)	40	40	40	.....	40
60	Adams Exp (1.60)	17¼	16⅝	16⅝	+ ⅜	16½
1	Adams Millis (2)	22½	22½	22½	+ ¼	22½
31	Air Reduc (4½b)	101	98¼	98¼	— ½	98
5	Air Way E Ap (.60)	9¾	9¼	9¼	— ⅜	9¼
59	Alaska Jun (.40)	6⅞	6½	6⅝	+ ⅛	6½
44	Alleghany	7¾	7⅛	7¼	— ¼	7¼
22	Al Chem & Dye (6a)	187½	184	184	— 2	183¾
30	Allis Ch Mfg (3)	35⅛	33⅝	33⅝	— ⅞	33⅝
3	Alpha P Cem (2)	14¼	14	14¼	— ¼	14⅛
5	Amerada (2)	20½	20	20½	— ⅜	19½
2	Am Ag Chem pf	21	21	21	.....	20
3	Am Beet Sugar	3¼	3	3¼	.....	3
1	Am Brake Shoe (2.40)	33½	33½	33½	+ ¼	33½
8	Am Brown B El	8⅞	8⅝	8¾	— ⅛	8⅝
461	Am Can (4)	112⅜	110¾	111	.....	110⅞
3	Am Car & Fdy (6)	34⅜	34¼	34¼	— ¼	33½
17	Am Chicle (3b) XD	38⅛	37¼	37½	.....	37
2	Am Colortype (2.40) XD	17½	17	17	— ⅝	17
22	Am Coml Al	11	10⅝	11	+ ⅜	10½
2	Am Encaus Til (1)	10¾	10⅝	10¾	+ ¾	10¼
3	Amer Europ	22	21¼	21½	+ 1½	21½
108	Am & For Pow	31¾	29½	29½	— 1	29½
3	Am & F P 2d 7% pf	73½	71	71½	— 2	70
6	Am Hawai SS (10b)	7⅛	7	7	.....	6½
15	Am Home Prod (4.20)	49	48½	49	+ ¼	48¾
9	Amer Ice (3)	29⅛	28¾	28¾	— ¼	28½
1	Am Ice pf (6)	77½	77½	77½	— ½	77
27	Am Internat (2)	18⅞	18¼	18⅝	+ ⅛	18¼
2	Am-La France & F	¾	¾	¾	.....	¾
27	Am Loco (2) XD	25⅛	22½	22½	— 2⅛	21¾
2	Am Mach & F (1.65b)	35½	35	35½	+ 1¾	35
5	Am Mach & Met	3¼	3¼	3¼	— ¼	3½
6	Am Metal (1)	17¾	17	17	— ½	16⅞
20	Am Nat Gas pf (7) AS (z)	33	33	33	— 2	.....
10	Am News (4a) AS	50⅝	50⅜	50⅝	— 1⅝	50¼
29	Am Pow & L (1a)	44½	41½	41½	— 1½	41⅝
1	Am P&L 6% pf (6)	94⅞	94⅞	94⅞	— 1	.....
79	Am Rad St San (1)	17½	16¾	16¾	— ¼	16¾
50	Am Rad St S pf (7) AS (z)	140	140	140	.....	140
11	Am Republic	7	5½	5½	— ¾	5⅝
8	Am Roll Mill (2)	34½	33¾	33¾	— ½	33¾
10	Am Shipbuilding (5) AS	38¼	38¼	38¼	.....	38⅛
68	Am Smelt & R (4)	47⅞	46	46	— 1½	46
1	Amer Smelt pf (7)	132⅛	132⅛	132⅛	+ ⅛	131½
3	Am Smelt 2d pf (6)	97⅝	97½	97½	— 1⅛	97⅞
3	Am Snuff (3¼b)	38½	38½	38½	— ½	38¼
1	Am Solv & Ch	2¾	2¾	2¾	.....	2⅞
3	Am Solv & Ch pf	8½	7	8½	+ 1¾	7½
15	Am Steel Fdrs (3)	27½	26½	27	+ ¼	26⅝
1	Am Stores (2½b) XD	37⅞	37⅞	37⅞	+ ⅜	37¼
7	Am Sugar Ref (5)	46	45	45	— 1½	45
1	Am Sumatra Tob	9	9	9	+ ¾	8¼
10	Am Tel & C (5) AS (z)	19¾	19¾	19¾	+ 2¾	18
183	Am Tel & Tel (9)	184⅝	180¼	180¼	— 2⅛	180¼
3	Am Tobacco (5)	102	101¾	102	+ 1	101
3	Am Tobacco pf (6)	125½	125¼	125½	+ ⅛	125⅜
60	Am Tobacco B (5)	104⅜	102¾	102¾	— ¾	102¼
10	Am Type F pf (7) AS (z)	105	105	105	.....	104
56	Am Water Works (3)	53⅞	52	52	— ½	52
7	Am Woolen	7⅛	6⅛	7⅛	+ 1	6
7	Am Woolen pf	19¾	19	19⅛	+ ⅛	19
2	Am Zinc Lead & Sm	5	5	5	.....	5
429	Anaconda (2½)	32⅞	31	31¼	— 1¾	31¼
3	Anaconda W & C (1)	23⅛	23	23	— ½	23
6	Anchor Cap (2.40)	29⅞	28¾	29	+ ⅜	28⅝
9	Andes Copper (1)	14⅝	13⅞	14⅛	+ ½	13⅝
14	Archer Dan Mid (2)	15¼	15	15¼	+ ⅛	15¼
2	Armour Del pf (7)	71	71	71	+ 2	70
7	Armour of Ill A	3¾	3⅜	3⅜	.....	3⅜
7	Armour of Ill B	2¼	2⅛	2¼	.....	2⅛
2	Armour of Ill pf (7)	39	38	39	.....	38½
2	Arnold Const	4¼	4¼	4¼	— ¼	4¼
8	Asso App Ind (4)	28⅞	28	28	— ½	27½
2	Assd Dry Gds (2½)	24⅝	24⅝	24⅝	— ⅜	24½
4	Assd Dry G 2d pf (7)	88	87½	87½	+ ½	87½
26	Atch T & S F (10)	178½	176	176	— 2	175½
3	Atchison pf (5)	106	105½	106	.....	105¼
4	Atl Coast Line (10b) XD	108	108	108	— 2⅛	108
1	Atl G & W I (3h)	40¼	40¼	40¼	+ 1¾	38
1	Atl G & W I pf (5)	50¼	50¼	50¼	— ¼	50
38	Atlantic Ref (2b)	19⅜	18⅝	18½	— ¼	18½
6	Atlas Pow (4)	47⅛	47	47	— 1	47
80	Atlas Pow pf (6) AS (z)	100	98	98	— 1	98
25	Atlas Stores (1a)	10⅛	9⅞	9⅞	— ¼	9¾
9608	Auburn Auto (4a) AS	87⅞	85½	86½	.....	86
1	Autosales pf	6½	6½	6½	.....	4
26	Aviation Corp	3⅛	3	3	— ⅛	3
	B					
40	Baldwin Loc (1¾)	22¾	21⅛	22⅛	+ ¾	21½
50	Bald Loc pf (7) AS (z)	96⅜	95	95	— 1¼	94½
4245	Balt & Ohio (7) AS	64	63	63	+ ¾	63
1	Balt & Ohio pf (4)	75	75	75	.....	73⅞
50	Bang & Ar pf (7) AS (z)	110	110	110	.....	110
50	Barker Bros (2) AS XD (z)	10⅜	10⅜	10⅜	.....	11
84	Barnsdall A (2)	12½	11⅛	11½	— 1	11½
50	Bayuk Cigar (3) AS (z)	26	26	26	+ 1	20
110	Bayuk 1st pf (7) AS (z)	89	89	89	.....	89
4	Beatrice Cr (4)	71	69½	69½	— ½	69½
1	Belding Hem	3⅛	3⅛	3⅛	.....	3⅛
77	Bendix Aviat (1)	17⅛	15¾	17	.....	16⅞
18	Best & Co (2)	39	36¾	36¾	— 1¼	36⅞
635	Bethlehem St (6)	58⅞	54⅜	54⅜	— 2⅝	54⅝
2	Beth St 7% pf (7)	118	117½	117½	— ¾	116½
3	Blaw Knox (1½)	25	25	25	.....	23⅛
22	Bohn Alum (1½)	21	19⅞	19⅞	— ½	19½
26	Borden (3a)	67⅛	65¾	66½	.....	66⅜
22	Borg-Warner (1)	18	17	17¼	+ ¼	17
2	Boston & Me (4) XD	50	50	50	— 1	50
1	Botany C M "A"	2	2	2	— ⅜	1⅞
70	Briggs Mfg	15¾	15	15	.....	15
13	Brockway Mot	3½	2⅛	2⅜	— 1⅛	2⅝
10	Brock Mot pf AS (z)	16	16	16	— ¼	16
12	Bklyn-Man Tr (4)	60⅜	59¼	59⅜	— ⅛	59¾
4	Bklyn Un Gas (5)	103½	103	103	— ¾	102
2980	Brunswick Bal AS	11⅛	11	11	.....	11
1	Brunswick T & Ry	7	7	7	— ¼	6½
2	Bucyrus-Erie (1)	13½	13½	13½	+ ½	13½
2	Bucy-E cvt pf (2½)	26½	26½	26½	.....	26¼
5	Budd Mfg	4½	4½	4½	[illegible]	4½
22	Budd Wheel (1)	9⅛	8⅞	9	— ⅛	9
1750	Bullard Co AS	15¾	15¼	15½	— ¼	15¼
14	Bulova Watch (3)	12	11½	11½	— ½	11½
1	Burns Bros B	3	3	3	— 6	3¼
40	Burns Bros pf (7) AS (z)	90	85¾	85¾	— 4½	76¼
2	Burr Ad Mach (1)	21⅞	21⅜	21⅜	— ⅝	21
9	Butte Cop & Z	1½	1½	1½	— ⅛	1½
5	Butterick	10⅛	10	10⅛	+ ⅛	10
44	Byers Co	41	39½	39½	— ½	39½
	C					
9	Calif Pack (4)	46¼	44⅜	45	— 2	45
8	Calumet & Ariz	35⅛	35	35	.....	34⅞
21	Calumet & Hec	8⅞	8⅜	8¾	+ ¼	8½
1	Campbell Wy (2)	11¾	11¾	11¾	+ ⅛	11½
19	Canada D G Ale (5)	38½	37½	38	.....	38
77	Canadian Pacific (2.50)	40¾	39⅞	39⅞	— ⅞	40
5	Cannon Mills (1.60)	19½	19	19	.....	19
1	Cap Admin A	9½	9½	9½	— ½	9½
3	Cap Admin pf A (3)	34	33	33	— 1	33
30	Caro Clin & O (4) AS (z)	80	80	80	— 5½	80
50	Caro C & O stp (5) AS (z)	98	98	98	.....	98
170	Case (J I) (6) XD	94½	92	92	.....	92
23	Caterpil Tr (4b)	29¾	28⅞	28⅞	.....	28¾
2	Cavanagh Dob	2	1⅞	2	+ ⅛	2
2	Celanese	12¼	12¼	12¼	— ¼	12½
360	Celotex Co pf AS (z)	23½	22⅞	22⅞	— ⅝	22
1	Central Ag (1½)	22½	22½	22½	+ ½	22
4	Cerro de Pas (4)	25½	25¼	25¼	.....	24¾
2	Certain-teed	3⅛	3	3⅛	— ⅛	3
10	Checker Cab (1.80)	19	18½	19	.....	19
10	Ches & Ohio (2½)	39⅜	38⅜	38⅜	.....	38¼
12	Ches Corp (3)	39	37¼	38¼	+ 1¾	38
13	Chic & Alton	1	⅞	⅞	+ ¼	¾
13	Chic & Alton pf	1	⅞	⅞	+ ⅛	⅞
11	Chic Gt West	5⅞	5¼	5¼	— ⅛	5¼
8	Chic Gt W pf	20½	19	19¼	+ ¼	19¼
6	Chi M St P & P	6	5⅜	6	+ ⅛	5¾
33	C M St P & P pf	10⅜	9⅞	9¾	+ ¼	9½
12	Chi & N W (4h)	37	35½	35½	+ ½	35½
4	Chi Pneu T	11	9¾	11	+ ⅛	.....
1	Chi R I & P (7)	57	55¾	57	+ 2¾	55
10	Chi Yel Cab (3) AS (z)	21¾	21¾	21¾	+ ¼	21¾
3	Chick Cot Oil	12½	12½	12½	.....	12
3	Childs Co (2.40)	29	28½	29	.....	28
40	Chile Cop (2) AS	27	27	27	— 1	27
92	Chrysler (1)	16¾	15¾	16	— ¼	15¾
1	City Ice & F (3.60a)	36½	36½	36½	.....	36
110	City I & F pf (6½) AS (z)	82⅝	81½	82⅝	— ⅜	81
6	City Stores (½)	4	4	4	+ ¼	4
1	Cluett Peabody (3)	21⅛	21⅛	21⅛	+ ⅛	21⅛
13	Coca Cola (6) XD	152	149⅛	152	+ 3	150¼
2	Coca Cola A (3) XD	51¾	51½	51½	+ 1	50
4	Coll & Aik	14	13	13	+ ¾	12½
1	Coll & Aik pf (7)	76	76	76	.....	76
12	Col Beacon	10	9⅝	10	+ ¼	9¼
9	Col Fuel & Iron (1)	23	21⅛	21⅛	— ¼	21
143	Colum G & E (2)	34⅜	33	33	— ⅛	33
25140	Colum Graph (.75h) AS	9¼	7⅜	7¾	— 1⅝	7¾
17	Columb Carb (6b)	83¾	79¼	79¼	— 2¾	78
8	Com Credit (2)	18¼	17¾	18	— 1	17½
9	Com Cred A (3)	31	30½	30½	— ¼	30⅞
10	ComC 6½% p ww (6½) AS (z)	84	84	84	+ ¼	84
2264	Com Tr Invest Tr (1.60a) AS	25	24	24	— 1⅛	24
2	Com Inv Tr war stpd	3¼	3	3¼	— ¼	3
81	Com Solv (1a)	16½	15½	15½	— ⅛	15½
214	Com'wlth So (.60)	8¼	8	8	— ⅛	8
7	Com'wlth So pf (6)	94	93¾	94	+ ½	93⅞
21	Congoleum Nairn	7⅞	7⅝	7¾	.....	7¾
2	Congress Cigar (4)	24	23½	23½	+ ½	23
8	Cons Film (2)	13⅝	13⅛	13⅛	— ½	13
13	Cons Film pf (2)	17⅞	17⅜	17⅞	+ ½	17⅞
181	Consol Gas (4)	84⅞	82½	82¾	— ⅝	82⅞
9	Consol Gas pf (5)	102	101⅜	101⅜	— ⅜	101⅛
2	Cons R R Cu pf (6)	35½	35	35	— ½	35
10	Consol Text	⅜	⅜	⅜	.....	⅜
2	Container A (1.20)	10⅞	10¾	10¾	— 1⅛	10¾
5	Cont Baking A	21	19¾	19¾	— ¼	19⅝
3	Cont Bak B	2⅝	2⅝	2⅝	.....	2⅝
3	Cont Baking pf (8)	72½	71½	71½	+ 1½	71½
20	Contl Can (2½)	48½	47½	47½	+ ⅜	47¼
8	Cont Diam Fib (1)	12⅜	12	12	+ ⅛	11¾
12	Contl Ins (2.40)	43	42½	42¾	+ 1	42
3	Contl Mot	3⅛	3	3⅛	+ ⅛	3
111	Contl Oil Del	10½	10	10¼	+ ¾	10¼
2450	Contl Shares (1) AS	11½	11⅛	11⅛	— ⅛	11⅛
33	Corn Prod (3½b)	77½	74¼	74¼	— 2¼	74½
60	Corn Prod pf (7) AS (z)	145	144¼	144¼	— 3	144
15	Coty	9½	9¼	9¼	.....	9¼
3	Cream of Wh (2)	29⅞	28½	28½	.....	27⅞
1140	Crosley Rad As	5	5	5	.....	4¾
70	Crown W P 1st pf (7) AS XD	69	69	69	+ ¼	70
611	Crown Zeller (1) AS	5½	5½	5½	+ ½	5
9	Crucible Stl (5)	54¼	52⅛	52⅛	— ⅞	52
20	Crucible Stl pf (7) AS (z)	105½	104	105½	+ 1½	103½
1	Cuba Cane Pr	1½	1½	1½	.....	1½
1	Cuba Co	5	5	5	.....	4⅞
3	Cuban Am Sug	4	4	4	.....	4
80	Cuban Am S pf AS (z)	32	32	32	— 1	30¼
1	Cudahy Pack (4)	40¼	40¼	40¼	+ ¼	40¼
2	Curtis Pub pf (7)	116	116	116	.....	114¾
87	Curtiss Wright	2⅞	2½	2⅝	— ⅛	2½
30	Curtiss Wr "A"	4	3⅜	3¾	— ⅛	3⅜
10	Cutler Ham (3½)	39½	38¾	38¾	— ¾	38⅝
	D					
4	Davison Chem	15½	14	14	— ⅞	13⅞
5	Del & Hud (9)	137	136	136	— ⅛	134
19	Del Lack & W (6)	77¾	76	76⅞	+ ½	76½
1	Devoe & Ray A (1.20)	13¾	13¾	13¾	+ ¾	12
1	Diamond Mat ctfs (8)	200	200	200	— 11½	200
2	Dome Mines (1)	8½	8½	8½	.....	8½
5	Dominion St (1.20)	14⅜	14½	14⅜	+ ⅛	14⅜
77	Drug Inc (4)	59¾	58½	58½	— ¼	58½
1	Dunhill Int (1)	7⅜	7⅜	7⅜	+ ⅛	7⅜
147	Du Pont de Nem (4)	87	84¾	85⅛	— ½	85
2	Duq Lgt 1st pf (5)	103	103	103	— 1	.....
	E					
2	Eastern Roll	7¼	7⅛	7⅛	— ⅜	7⅛
29	Eastman Kod (8b)	155¾	152¼	152¼	— 1½	152
4	Eaton Ax & S (3)	14⅞	14¾	14¾	+ ⅛	14½
7	Eitingon Sch	4⅝	4⅝	4⅝	+ ⅛	4½
84	Elec Auto L (6)	50⅞	48¾	49¼	— ½	48¾
8	Elec Boat	2⅝	2½	2½	— ⅛	2⅜
111	Elec Pow & Lgt (1)	40¾	38½	38½	— 1	38½
2	El Pow & Lt pf (6)	90	89⅜	89⅜	— ⅜	89
1	El Pow & L pf (7)	101	101	101	.....	101
4	Elec Stor B (5)	53¼	52⅛	52⅛	— 1⅝	52
2	Elk Horn Coal	⅞	⅞	⅞	.....	¾
3	Emerson Br A	1⅛	1⅛	1⅛	— ⅛	1
3	Endicott John (5)	42½	41⅜	42⅛	— 1⅜	42⅛
1	Eng P S 5½% pf (5½)	90	90	90	.....	88
2	Equit Office Bldg (2½)	33⅛	33⅛	33⅛	— ⅛	33
17	Erie R R	24	23½	23½	+ ½	23¼
1	Erie 2d pf (4) XD	31	31	31	+ 2	24
1	Evans Auto L	5⅛	5⅛	5⅛	+ ½	5
40	Exchange Buff (1½) AS (z)	22	22	22	.....	22
	F					
110	Fairbanks pf AS (z)	3⅞	3½	3⅞	— ⅛	3⅛
1	Fairbanks Mor (1.60) XD	22¾	22¾	22¾	+ ⅜	22½
7	Fash Park As	3⅜	3⅜	3⅜	.....	3½
130	Fash Park pf AS (z)	17	15⅛	15⅛	— ⅞	13⅝
20	Fed Lt & T pf (6) AS (z)	91½	91½	91½	+ 1½	90
1	Federal Mot (.60)	6⅛	6⅛	6⅛	.....	6⅛
2	Fed Screw (3)	12	12	12	— ¾	12½
14	Federal Wat S (2.40k)	25⅜	24¼	25⅜	+ ⅛	25
8	Federated D St	15	14½	14¾	+ ¾	14½
3	Fid P Fire Ins (2.60)	47	47	47	+ 1	47
1	Firestone T & R (1)	16⅞	16⅞	16⅞	+ ¼	15½
950	Firestone T & R pf (6) AS	60½	59½	60	+ 1¼	59
2	First Nat St (2½)	42½	42½	42½	— ⅛	42⅜
13	Fisk Rubber	¾	⅝	⅝	.....	½
350	Fisk R 1st pf AS (z)	2	1⅞	1⅞	+ ⅜	1⅜
160	Fisk R 1st pf cvt AS (z)	2	2	2	.....	1⅝
4	Florsheim Sh A (3)	34⅞	34	34	— ⅞	33
16	Foster Wheel (2) XD	48¾	46	46	— 2¼	46
1	Foundation	5¾	5¾	5¾	— ⅜	5½
20	Fourth N Inv	23	22⅝	23	+ ⅜	22⅝
444	Fox Film A (4)	29¼	27⅜	27½	— ⅜	27½
10	Frank Sim pf (7) AS (z)	79	79	79	— 2½	.....
14	Freeport Tex (4)	31	30⅛	30¼	.....	30¼
20	Fuller pr pf (6) AS (z)	86	86	86	+ 3	85
120	Fuller 2d pf (6) AS	61	60	61	— 1½	61
	G					
10	Gabriel A	3¼	3	3	— ⅞	3⅛
30	Gamewell (5) AS	56⅜	55¼	56⅜	— 1⅛	55
1	Gardner Mot	1⅛	1⅛	1⅛	.....	1⅛
1	Gen Am Inv pf (6)	79	79	79	.....	78
17	Gen Am Tank (4a) XD	65	63⅞	63⅞	— 1	63⅞
13	Gen Asphalt (3)	27¾	26⅝	26⅝	— 1⅜	26⅝
11	Gen Bronze	8⅛	7¼	7⅛	+ ⅜	7½
5	Gen Cable	11	11	11	.....	11
2	Gen Cable A	22	22	22	— 3½	20
70	Gen Cable pf (7) AS	60	59¾	59¾	— 6¼	57
4	Gen Cigar (4)	35	35	35	— 1	34
438	Gen Electric (1.60)	46½	45	45¼	— ⅛	45
54	Gen Electric spl (.60)	11⅜	11½	11⅜	— ⅛	11⅜
91	Gen Foods (3)	50⅝	49¼	49¼	— ¾	49¼
50	Gen G & El A (.30k)	4⅞	4½	4½	— ⅛	4½
4	Gen G & El cv pf (6)	40	38	38	— 2	39
4	Gen Mills (3)	45½	45	45½	+ 1	44⅜
3	Gen Mills pf (6)	98½	98¼	98¼	— ¼	98¼
410	Gen Motors (3)	34½	33⅞	34	.....	34
16	Gen Motors pf (5)	97	96⅝	97	+ ⅛	96⅞
4	Gen Out Adv A (4)	26	24	25	— 1¾	23
2	Gen Out Adv	8¼	8¼	8¼	+ ⅜	8⅛
50	Gen Pr Ink pf ww (6) AS (z)	70	69¾	69¾	— ¼	.....
2	Gen Rail Sig (5)	66½	66	66½	+ 1½	64½
7	Gen Real & Ut	5⅞	5⅝	5⅝	— ¼	5½
1	Gen Real & Ut pf (6k)	64	64	64	+ 1	61
3	Gen Refract (4)	44	43¾	43¾	— ¼	43½
39	Gen Thea Eq new	9	7¾	8	— ½	7⅞
45	Gillette Saf R (4)	26⅜	25¾	26¼	+ ⅜	26¼
6	Gillette Saf R pf (5)	60⅛	59	60⅛	+ 2⅛	59
130	Gimbel Bros	6¼	6	6⅛	.....	6
1	Gimbel pf (7)	47¼	47¼	47¼	— ⅛	46⅝
17	Glidden Co	8½	8	8⅜	.....	8
10	Glidden pr pf (7) AS (z)	75	75	75	+ 1	74
22	Gobel Adolph	5	4½	5	+ ⅛	4¾
128	Gold Dust (2½)	33⅝	32½	32½	— 1	32½
13	Goodrich	18	17⅝	17¾	+ ⅛	17½
24	Goodyear Tire (5)	48½	47½	47½	.....	47½
2	Goodyear Tire 1st pf (7)	83	83	83	— 1⅛	82
2	Goth Silk H	5½	5¼	5½	+ ⅛	5½
10	Goth Silk H pf (7) AS (z)	50	50	50	.....	50
90	Goth Silk H pf xw (7) AS	50	50	50	.....	.....
4	Gould Coup A	4½	4¼	4¼	— ¼	4
23	Graham Paige	3¾	3½	3½	— ¼	3⅜
5	Granby Con M (2)	15⅜	15	15	— 1	15¼
550	Grand Sil St (1a) AS	25½	25	25	— 2	25
6	Grand Union	11⅛	10¾	11⅛	+ ½	10⅝
1	Grand Union pf (3)	36⅛	36⅛	36⅛	— ⅜	36½
3	Granite C St (3)	21⅜	21	21⅜	+ ¼	21
4	Grant (W T) (1) XD	28½	28⅛	28⅛	— ⅛	28
26	Gt Nor Ry pf (5)	60½	59	59½	+ 1	59¼
17	Gt Nor Ir Ore ctf (2¼h)	19⅞	19¼	19¼	.....	19⅛
12	Gt West Sug	10¼	10	10	— ⅛	10
33	Grigsby Grunow	3½	3¼	3¼	.....	3¼
2	Guantan Sug	½	½	½	.....	½
10	Guantan Sug pf AS	14	14	14	— 1	13
	H					
33	Hahn Dept St	8⅜	8	8	— ⅛	8
2	Hahn D St pf (6½)	59	58	58	— 2	58
2	Hall Print (2)	17	16½	17	.....	16¾
1	Helme (G W) (7b)	80	80	80	+ 1¼	76¼
2	Hercules Pow (3) XD	55¼	53⅝	53⅝	— 2⅛	52¼
10	Hercules Pow pf (7) AS	116½	116½	116½	.....	116½
5	Hershey Choc (5)	86½	86	86	— 1½	86
4	Hershey cvt pf (4)	93	93	93	+ ¾	92½
7	Holland F (2¾b)	29½	29	29	— ½	29
3	Hollander	5½	5½	5½	.....	5
6	Houd-Her B	5⅛	5	5⅛	+ ⅛	5
22	Houston Oil (10% j)	37¾	35⅞	36¼	— 1½	36¼
5	Houston Oil new	8½	8¼	8¼	— ⅜	8¼
15	Howe Sound (4)	23⅛	22¼	22¼	— ¼	22
3	Hudson & Man (3½)	39⅞	39⅜	39⅜	— ⅛	39½
8	Hudson Motor (3)	22⅝	22¼	22½	— ⅛	22¼
20	Hupp Motor	8¼	8⅛	8⅛	.....	8⅛
	I					
18	Illinois Cent (7)	74½	72	72¾	— 1¾	72
10	Ill Cent ll (4) AS	73⅞	73⅞	73⅞	— 3⅝	70½
11	Indian Motorcy	2½	2½	2½	.....	2½
10	Ind Motor pf AS (z)	23½	23½	23½	— 3¾	22½
28	Indian Refin	3¾	3½	3½	— ½	3½
9	Indust Ray (4)	49	46	48	+ 1⅛	45
7	Inger Rand (5b)	179	177½	177½	— 2½	176
2	Inland Stl (4)	60¼	60	60	+ ¼	59⅛
11	Inspirat Cop	8½	8⅛	8½	— ¼	8¼
3	Insuranshr (Del) (.45)	6⅛	5¾	5¾	.....	5¾
2	Interb Rap Tr	26⅛	26	26⅛	+ ⅛	23
15	Intercon Rub	2⅛	1⅞	1⅞	— 1¼	2⅛
6	Interlake Ir (1)	13	12⅞	12⅞	+ ⅛	12½
1	Int Agri pr pf (7)	49½	49½	49½	.....	48
6	Int Bus Mach (6)	151½	147½	148⅝	+ 1⅞	145
26	Int Carrier Ltd (¼)	10⅛	10	10	.....	10
15	Int Cement (4)	56¾	54¼	54¾	— 1¼	55
9	Int Comb E	1⅞	1¾	1⅞	.....	1¾
91	Int Harvest (2½)	53⅞	52½	53	— ⅜	52½
2	Int Harvest pf (7)	139	138½	138½	— ⅛	137¾
15	Int Hydro El A (2k)	24⅜	23⅝	23⅝	— ⅛	23½
21	Int Match ptc pf (4)	61	60	60	.....	59½
11	Int Mer M ctfs (2h)	15½	15½	15½	.....	15
44150	Int Nick Can (1) AS	17¼	16⅛	16⅛	— ⅞	16⅛
8	Int Pap & P A	6⅛	6	6⅛	.....	6⅛
50	Int Pap 7% pf (7) AS (z)	39½	38½	38½	— ½	38½
12	Int Pap & P "B"	4	4	4	.....	4
62	Int Pap & P "C"	2⅞	2¼	2⅛	— ⅝	2⅛
29	Int Pap & P pf (7)	38⅝	37	37	.....	37
50	Int Ry C Am pf (5) AS (z)	46	46	46	.....	46
8	Int Salt (3)	37	36¼	36¼	— ¼	36¼
3	Inter Shoe (3)	51⅛	51⅛	51⅛	— ⅝	51
189	Int Tel & Tel (2)	24½	23	23	.....	23
8	Interst Dept St (2)	18½	17⅞	18	+ ¼	17¼
20	Int D St pf ww (7) AS (z)	60½	60½	60½	— 9¾	60
4	Intertype (2)	15	12	12	— 9¾	12
10	Invest Equity (2)	6¾	6¾	6¾	.....	6⅝
1	Island Crk C (4)	30	30	30	.....	28½
	J					
2	Jewel Tea (4b)	42	41	41	— 1	40⅛
87	Johns Manville (3)	56⅛	53	53⅛	+ ¼	53
310	Johns Man pf (7) AS (z)	121	118⅜	118⅜	— 1⅞	118¼
	K					
1	Kan City Sou (5)	35½	35½	35½	— 3½	36
2	Kan City S pf (4)	55¼	55¼	55¼	— 3½	55¼
6	Kaufman Dept (1½)	16¼	16	16¼	— 1¼	16
16	Kayser (J) (2½)	15¾	15	15	.....	15
4	Kelly Spring	1½	1½	1½	.....	1½
120	Kelly Sp 8% pf AS (z)	13	13	13	— ¼	13
3	Kelsey Hay Wheel (2)	21⅞	21⅛	21⅛	+ ¾	21
18	Kelvinator	9	8⅝	8⅝	— ½	8⅝
130	Kennecott (2)	25⅞	24⅜	24¾	— ⅜	24½
20	Kinney pf (8) AS (z)	61⅞	61⅛	61⅛	— 1⅞	61⅛
28	Kolster Rad	1¼	1	1¼	+ ⅛	1⅛
2	Kolster Rad ctfs	⅝	½	⅝	+ ⅛	½
10	Kresge D S pf AS (z)	42½	42½	42½	.....	42½
5	Kress (S H) (1a)	43½	43	43	.....	42
110	Kreug & Toll (1.60)	23⅜	22⅞	23	+ ⅛	22⅞
35	Kroger Groc (1a)	21⅜	20½	20½	— ⅛	20½
	L					
6	Lamber (8)	78⅛	77¾	78	.....	77½
3	Lee Rub & T	3⅜	3⅜	3⅜	— ⅛	3¼
5	Lehigh Port C (1)	14½	14	14	— ½	14
6	Lehigh Val C	5⅝	5⅜	5⅝	+ ⅛	5½
4	Lehigh V C pf (3)	17	16¾	16¾	+ ⅛	16¼
22	Lehman Corp (3)	57	56⅛	56½	+ ½	56
2	Lehn & Fink (3)	24	23⅝	24	.....	24
2	Libbey O Ford Gl	13¼	13	13¼	+ ⅜	12¾
13	Liggett Myers B (4)	81½	81	81	— ⅛	80⅝
2	Lima Loco	24½	24⅜	24½	+ 1	24
7	Link Belt (2.60)	33¼	32	32	— 1¼	31
3	Liquid Carb (4)	45	43½	45	.....	44½
276	Loew's (4b) XD	52¾	48⅛	48⅛	— 3⅛	48
1	Loew's pf (6½)	95	95	95	+ 2	90
1	Loew's pf xw (6½)	91½	91½	91½	— ¼	91½
2	Loft	3⅛	3	3⅛	+ ⅛	3
8	Loose Wil Bis (2.90b)	48	46	46	— ⅜	46⅛
4550	Lorillard (P) AS	11⅞	11½	11½	— ⅜	11½
10	Louisiana Oil	4⅝	4⅝	4⅝	— ⅛	4½
10	Louisiana G & E A (1¾)	28½	28	28	— ½	28
5	Louis & Nash (7)	95	93¾	93¾	.....	92½
17	Ludlum Steel	10⅜	10	10⅛	+ ¼	10⅛
2	Ludlum Steel pf (6½)	37	37	37	— 3	31
	M					
16	Mack Trucks (4)	39⅞	39¼	39½	+ ½	39¼
7	Macy (R H) (2a)	100	99⅛	99⅛	+ ⅛	99⅛
3	Madison Square Garden (1)	5⅞	5	5	— 1	5
1	Magma Cop (3)	21⅞	21⅞	21⅞	+ ¾	21⅛
2	Mallinson	2⅜	2⅛	2⅜	— ½	2⅛
4	Mandel Bros	6½	6½	6½	— ⅛	6¼
4	Manh El mod gtd (5l)	32½	31¾	31¾	— 1⅞	32
2220	Manh Shirt (1) AS	6½	6⅜	6½	+ ¼	6⅜
7	Maracaibo Oil	2	2	2	— ⅛	2
30	Marine Midland (1.20)	20⅞	20½	20⅞	+ ⅜	20½
1	Mark S R pr pf	18	18	18	.....	17
1	Marlin Rock (4¼b)	26	26	26	.....	25¼
2	Marmon Mot	5½	5⅛	5½	— ⅛	5½
18	Marshall Field (2½)	31⅛	30	30⅝	— ⅛	30¼
1	Martin Parry	7⅛	7⅛	7⅛	+ ⅛	6½
4	Math Alkali (2) XD	36⅞	35⅛	35⅛	+ ⅛	35
1972	May Dept St (2a) AS	32⅛	31⅛	31¼	— ¼	31⅛
4	Maytag	5½	5½	5½	+ ½	5½
1	Maytag 1st pf (6)	69	69	69	.....	69
2	Maytag pf ww (3)	16	16	16	+ ⅞	16
10	McCrory St (2) AS (z)	43	43	43	.....	41½
1060	McCrory St B (2) AS (z)	40	39	39	— 1	38½
3	McKeesport T (6b)	71¼	71¼	71¼	.....	70¾
3	McKesson & Rob (1)	15⅛	15	15	— ⅛	14
3	McKesson & Rob pf (3½)	32	32	32	— ⅛	30
1	McLellan St	7½	7½	7½	— ⅜	7¼
3	Mengel (2)	7⅝	7	7	— ⅝	7
10	Mengel pf (7) AS (z)	79½	79½	79½	+ 4½	67½
56	Mex Seab Oil	11	10⅛	10⅛	— ⅞	10⅛
6	Miami Copper	8½	8¼	8¼	— ⅜	8⅛
3	Mich Steel (2½a)	43⅜	43	43⅜	+ 1⅜	43
45	Mid-Cont Pet (2)	13¾	13	13½	— ½	13¼
9	Midland Steel (3)	21⅞	20¾	20¾	+ ⅝	20½
1	Midland Steel 1st pf (8)	81	81	81	— 7	80
1	Minn Mol Imp	5⅛	5⅛	5⅛	.....	5⅛
2	Minn & St L	¼	¼	¼	— ⅛	¼
19	Mo Kan & Tex (3h)	19	18	18⅜	+ 1⅛	18
6	Mo Kan Tex pf (7)	70½	70¼	70¼	— 1½	70¼
13	Mo Pacific pf (5)	97½	95¾	95¾	— 1⅛	95¼
17	Mohawk Carpet	11	10½	10½	— ½	10⅛
4	Monsanto Ch (1¼a)	26	25¼	25¼	— ½	24¼
185	Montgomery Ward	19⅝	18⅜	18⅜	— ½	18⅜
1	Morrell & Co (4.40)	50½	50½	50½	— ½	50¼
15	Mother Lode	⅝	⅝	⅝	.....	½
5	Moto Met Gauge	3½	3⅜	3⅜	+ ¼	3
2	Motor Prod (2)	28	27	27	.....	27
1	Motor Wheel (3)	14⅞	14⅞	14⅞	.....	14⅞
1	Mullins Mfg	10	10	10	.....	9
100	Mullins pf (7) AS (z)	42	42	42	.....	41
2	Munsingwear (3)	28	28	28	.....	26
19	Murray Corp (2⅝ j)	12	11½	11½	— ¼	11¼
	N					
75	Nash Motors (4)	26¼	25⅛	25¼	— ¾	25⅜
7	Nat Acme (1½)	7¼	7	7	.....	6⅞
6	Nat Bell Hess	3½	3⅜	3⅜	— ⅛	3¼
89	Nat Biscuit (3.30b)	77½	75⅛	75½	+ ½	75
27	Nat Cash Reg A (3)	30	28⅞	29½	+ ⅜	29½
126	Nat Dairy Prod (2.60)	41	39½	39½	— 1	39½
20	Nat Dept St	6⅛	6⅛	6⅛	— ½	6
130	Nat Dept St 1st pf (7) AS (z)	70¼	70	70¼	— ¾	70
30	Nat Lead pf A (7) AS (z)	141	141	141	.....	141
66	Nat Pow & Lt (1)	34¾	34¼	34¼	+ ¼	34¼
1	Nat Radiator	¾	¾	¾	— ¼	½
6	Nat Ry Mex 2d pf	⅜	⅜	⅜	— ⅛	⅜
5	Nat Steel (2)	44	42¾	43	+ ½	43
3	Nat Supply (5)	74⅞	72	72	— 6¼	70
10	Nat Sup pf (7) AS (z)	109¼	109¼	109¼	.....	109¼
6	Nat Surety (5)	47	45	45	— 2	44¾
2	National Tea (1) XD	15½	15⅜	15⅜	+ ⅛	15⅜
1	Neisner Bros (1.60)	24	24	24	— 3	22½
43	Nev Con Cop (1) XD	11	10¼	10¼	— ½	10¼
50	New Orl T & M (7) AS (z)	115	115	115	+ 2	113
2	Newton Steel	14½	14⅜	14½	+ ¼	14
2	N Y Air Br (3.60)	26	26	26	— 2½	26
63	N Y Central (8)	118⅜	116⅛	116⅛	— 2¾	116
2	N Y & Harlem (5) AS (z)	161	160¼	161	— 1	162
16	N Y Investors (1.20)	13	11¾	12¼	— 1¾	11¾
18	N Y, N H & H (6)	76⅜	75¼	75¼	— ¼	75¼
8	N Y, Ont & W	5⅝	5	5¼	— ⅜	5
70	N Y State Ry AS (z)	¼	¼	¼	.....	¼
10	N Y State Ry pf AS (z)	¼	¼	¼	.....	½
50	N Y Steam $7 pf (7) AS (z)	113	113	113	+ ¼	112
10	N Y Steam $6 pf (6) AS (z)	103¾	103¾	103¾	+ ¼	103¼
1	Norfolk Sou	5¾	5¾	5¾	+ 1⅜	5¼
1	Norfolk & W (12h)	191¼	191¼	191¼	+ 3	190½
142	North Amer (10% j)	66	64	64¾	+ ⅜	64½
7	North Am pf (3)	53⅝	53	53⅝	+ ⅞	52½
10	Nor Am Aviat	5¾	5½	5⅝	— ⅛	5½
1	Nor Ger Lloyd (3.43)	31	31	31	— ⅜	30¾
100	North Cen (3) AS (z)	87¼	87¼	87¼	— 2½	87⅛
47	Northern Pac (5)	50¾	49	49½	— ½	48⅝
10	Northwest Tel (3) AS (z)	46	46	46	— 3½	45
	O					
33	Ohio Oil (2)	17⅝	17⅛	17⅛	— ½	17
21	Oliver Farm	3	2¾	2¾	— ¼	2¾
12	Oliver F cvt par	6⅝	5⅞	5⅞	— ⅝	5⅝
1	Oliver F pr pf	30¼	30¼	30¼	+ 1¼	30
2	Omnibus	4	4	4	.....	4
1	Oppenheim Col (3)	25	25	25	— ¾	.....
13	Otis Elev (2½)	54⅜	53½	54⅜	+ 1⅜	52⅞
10	Otis Elev pf (6) AS (z)	125⅞	125⅞	125⅞	.....	125¼
1	Otis Steel	11	11	11	— 1	10½
16	Owens Ill Gl (3)	36¼	35½	35½	— 1½	35¼
	P					
13	Pacific G & E (2)	45½	45¼	45¼	.....	45⅛
20	Pacific Light (3)	52½	50½	50½	— 1	50½
50	Pac T & T (7) AS (z)	122	121¾	121¾	— ½	121
69	Packard Mot (.60)	8⅞	8⅝	8⅝	+ ⅛	8⅝
3	Panhand P & R	2¼	2	2	— ¼	2
314	Param Publix (4)	39	36⅝	36⅝	— 2⅝	36⅝
3	Park & Til	5⅜	5⅛	5⅛	— ⅞	5¼
6	Park Utah	1½	1½	1½	— ⅛	1½
5	Parmelee Tr (.60)	4	4	4	.....	3⅞
57	Pathe Exch	2⅜	2¼	2⅜	— ⅛	2¼
22	Pathe Exch A	5⅜	4⅞	5	.....	4⅞
4	Patino Min	9⅝	9⅛	9⅝	+ ⅜	9⅛
1	Peerless Mot	3½	3½	3½	+ ⅛	3½
6	Penney (J C) (3)	31⅜	31	31⅜	— ⅛	31
17	Penn Dix Cem	3⅛	2¾	3⅛	— ⅛	3
1	Penn Dix pf A	22	22	22	+ 1	20½
93	Penn R R (4)	57	55¼	56	+ 1	56
6	Peoples Gas Ch (8)	212	208	208	— 4	208
40	Pere M pr pf (5) AS (z)	90	90	90	.....	.....
258	Petro Corp (1½)	10⅛	9⅝	9⅝	— ⅜	9⅝
12	Phelps Dodge (2) XD	22⅞	22⅛	22⅛	— 1⅛	22
27	Phila R C & I	9⅞	9⅛	9¼	+ ⅛	9¼
1	Philip Morris (1)	9	9	9	.....	9
1	Phillips Jones	11½	11½	11½	— 2½	10
40	Phil Jones pf (7) AS (z)	53½	53	53	— 1	52½
336	Phillips Pet (2)	16	14⅞	14⅞	— ⅞	14⅞
1	Phoenix Hos	8	8	8	— ⅛	8
60	Phoenix Hos pf (7) AS	73	73	73	— ¼	.....
15	Pierce Oil	⅝	⅝	⅝	.....	½
5	Pierce Oil pf	8¾	8½	8½	— ⅜	8½
8	Pierce Pet (.10)	2⅝	2⅝	2⅝	— ⅛	2¼
2	Pills Flour (2)	28¼	28¼	28¼	— ¼	28
1	Pirelli (3.14h)	34⅜	34⅜	34⅜	— ½	34⅜
2	Pitts Coal	23	23	23	.....	22
1	Pitts Coal pf	68	68	68	— 1	68
2	Pitt Scr & B (1.40)	14⅜	14⅜	14⅜	.....	14½
90	Pitts St pf (7) AS (z)	89	89	89	+ 1½	.....
2	Pitts United	12½	12½	12½	— ½	12⅜
1	Pittston Co (¾h)	19	19	19	.....	19
2	Poor & Co (2)	12	11⅝	12	+ ½	11⅝
1	Porto R Am T B	4⅝	4⅝	4⅝	— ⅛	4¾
19	Prair Oil & G (2)	14¾	14	14	— ⅜	14
59	Prair Pipe L (5b)	20⅞	19½	19½	— 1½	19½
9	Pressed St Car	3⅝	3½	3⅝	+ ⅛	3⅝
21	Proter & Gam (2.40)	63½	62¼	63	+ ⅛	62½
15	Prod & Ref	3	3	3	— ¼	2
500	Prod & Ref pf AS (z)	14¼	14¼	14¼	— ¾	14
70	Pub Ser N J (3.40)	71½	69½	70	+ ¾	69¾
5	Pub Ser N J 6% pf (6)	112	112	112	— ½	128¼
2	Pub Ser El & G pf (6)	108½	108½	108½	— 1¼	108½
10	Pullman (4)	56⅜	55⅝	56½	+ ⅜	56
1	Punta Al Sug	1	1	1	— ¼	1
52	Pure Oil	10⅛	10	10	.....	10
90	Pure Oil pf (8) AS (z)	95⅞	95	95	— ½	95
27	Purity Bak (4)	39½	37¾	38¾	+ 1½	38½
	R					
281	Radio	14½	13⅜	13¾	+ ⅛	13¾
16	Radio pf B (5)	40	37½	39¼	+ 1¼	38
4	Radio pf (3½)	49¼	49	49	.....	48¾
249	Radio-Keith-O	18½	17⅝	17⅝	— ⅛	17⅝
11	Raybestos-Man (2.60)	20¼	19¾	19¾	+ ⅜	19⅝
1	Reading Co (4)	86¼	86⅛	86⅛	+ ⅛	85⅛
47	Real Silk (3)	29⅜	28	28½	— 1⅛	28½
3	Reis & Co	1	1	1	.....	1
30	Reis 1st pf AS (z)	12	12	12	+ ½	11¼
31	Reming Rand (1.60)	17	16	16¾	+ ⅝	16⅝
68	Repub Steel	16⅜	15⅝	15⅝	+ ⅛	15⅝
6	Rep St cv pf (6)	39⅞	39½	39½	+ ½	39
1	Revere C & Br	10	10	10	— ⅛	10
1	Rev C & Br A (4)	34	34	34	— 5	.....
12	Rev C & B pf (7) (z)	12⅞	12	12⅞	+ ⅝	12½
20	Reynolds Tob (3) AS (z)	75	75	75	.....	73
60	Rey Tob B (3)	44	42⅞	43⅛	.....	43
35	Rich Oil Cal	6¼	5¾	5¾	— ⅜	5⅝
38	Rio Gran Oil	7¼	7	7¼	.....	7
1	Ritter Dent (½)	29½	29½	29½	— ½	29
12	Rossia Ins (2.20)	19½	18⅜	19½	+ ½	19
15	Royal Dut sh (3.2165h)	40⅜	39⅞	39⅞	— ⅜	39¾
	S					
10	Safeway St (5k) XD	49	46	46	— ¾	45⅝
70	Safe St 6% pf (6) AS XD (z)	92	91	91	— ½	91
13	St Jos Lead (2)	24½	23½	24	+ ¼	24
25	St L San Fr (8)	48¼	47	47⅜	+ 1	47½
3	St L San Fr pf (6)	72¼	71½	72¼	— 1⅜	72¼
6	St L South	21	20½	20½	— ½	20¼
5	Savage Arms (2)	14⅞	14	14	.....	14⅜
19	Schulte Ret	4¼	4	4	— ⅛	4
29	Seaboard Air	¾	⅝	¾	.....	⅝
12	Seab Air pf	1½	1¼	1¼	.....	1¼
67	Sears Roebuck (2½a)	51⅝	49⅜	49⅜	— ⅞	49¼
7	Seneca Cop	1⅛	1⅛	1⅛	.....	1
13	Servel Inc	4	3⅞	3⅞	.....	3¾
2	Sharp & Dohme	14¼	14¼	14¼	— ⅜	14
36	Shattuck (F G) (1)	23½	22¾	23	+ ½	22¾
180	Shell Tr & Tr (2.423h) AS (z)	32	32	32	— ¼	32
42	Shell Union	8	7⅝	7⅝	.....	7⅝
8	Shell Un pf (5½)	69	67⅝	67⅝	— 2⅜	67½
3	Shubert Thea	5¼	5	5⅛	+ ⅛	5
55	Simmons	16½	15¾	15¾	— ¼	15⅝
18	Simms Pet	6⅞	6	6¼	— ⅛	6¼
132	Sinclair Con (1)	11⅝	11⅛	11⅛	— ⅛	11⅛
2	Sinclair Con pf (8)	95½	95	95	— 1	94
17	Skelly Oil (2)	11½	10⅞	10⅞	— ¼	10¾
2	Snider Pack	2¼	2¼	2¼	.....	2¼
9	South Cal Ed (2)	45¼	44⅝	44⅝	— ⅜	44⅝
1	South Dair B	4	4	4	.....	3⅞
13	Southern Pac (6)	97½	96½	96½	.....	96½
2	So P R Sug (1.40) XD	14½	14¼	14¼	— ⅜	14⅛
10	So P R S pf (8) AS XD (z)	110½	110½	110½	+ 2½	110
21	Southern Rail (8)	58½	57⅝	58½	+ ⅝	58
1	So Ry M & O ctf (4)	73	73	73	+ 3	72
1	Spang Chal	27	27	27	— ⅜	26⅝
3	Sparks With (1) XD	9½	9½	9½	+ ⅜	9⅜
20	Spear & Co AS (z)	2⅞	2⅞	2⅞	— ⅛	2¾
10	Spear pf (7) AS (z)	67	67	67	— 3½	67
1	Spicer Mfg	8⅝	8⅝	8⅝	+ ⅛	8½
1	Spicer pf A (3)	26¼	26¼	26¼	+ 1¼	25
2	Spiegel May Stern	7½	7⅛	7½	— ⅝	7¼
166	Stand Brands (1.20)	17	16⅝	16⅝	.....	16⅝
1	St Com Tob	4⅞	4⅞	4⅞	.....	4¼
15	St G & El (3½)	60½	59½	59½	— ⅞	59½
2	Stand G & E pf (4)	60	60	60	— ⅝	57
2	St G & E 6% pf (6)	95	94½	94½	— ½	94
228	St Oil Cal (2½a)	46⅞	44⅜	44⅜	— 2⅛	44⅜
614	St Oil-N J (2b)	51⅝	49⅝	50	— 1⅝	50
249	St Oil N Y (1.60)	24⅜	23⅛	23½	— ⅞	23⅝
6	Starrett (L S) (2)	21	20¼	21	+ ⅜	20½
16	Sterl Sec A	3⅝	3	3½	— ⅝	3¼
6	Sterl Sec pf new (1.20)	7⅞	7⅛	7⅞	+ ¼	7
2	Sterl S cvt pf (3)	33½	33	33	— ⅞	32¼
18	Stewart Warn (2)	17⅝	17	17	— ⅝	17
42	Stone & Web (4)	47	45	45	— ⅜	45
13	Studebaker (3)	21⅞	21	21	— ⅞	21⅝
2	Submar Boat	¼	¼	¼	.....	⅛
13	Sun Oil (1a)	44⅛	42¼	42¼	— 1¼	42¼
2	Superior Oil	1⅛	1⅛	1⅛	.....	1
10	Superior Steel	7⅛	7	7	.....	7
	T					
5	Telautograph (1.40b)	16⅜	16¼	16¼	— ¾	16
6	Tenn Corp (1)	9¼	9	9	— ¼	9
101	Texas Corp (3)	35¼	34½	34¾	— 1	34½
57	Tex Gulf Sul (4)	50½	48¾	49	— ½	49
3	Tex & Pac Ry (5)	95	94	94	— 1	94
10	Tex Pac C & O	5½	5⅛	5¼	— ¼	5⅛
29	Tex Pac L Tr	12⅝	11⅝	11⅝	— ⅛	11⅝
2	Thatcher (1.60)	16⅛	16⅛	16⅛	+ ⅛	16
1	The Fair (2.40)	22⅝	22⅝	22⅝	.....	22¾
1	Third Ave	6½	6½	6½	+ ¼	6
1	Third Nat Inv (2h)	20	20	20	+ ½	19⅝
1	Thompson (J R) (3)	27½	27½	27½	.....	26
2	Thompson Star	5	5	5	.....	4½
2	Thompson Star pf (3½)	28⅜	28⅜	28⅜	— ⅛	27¾
78	Tide Wat As (.60)	7⅛	6⅞	6¾	— 1	6⅝
3	Tide Wat As pf (6) XD	68½	67	67½	.....	65
3	Timken Det Ax (.80)	9¼	9	9	— ½	9⅛
23	Timken Roll B (3)	43¼	42⅜	42½	— ½	42⅜
3	Tob Prod A (.95b)	11	11	11	+ ⅛	10½
916	Transamerica (1)	12¾	11⅞	12	— 1	11⅞
2	Transue & Will (1)	7¼	7¼	7¼	— ¾	7⅛
46	Tri Cont Corp	7¼	7	7	— ¼	7
66	Tri Cont pf (6)	94	92½	94	.....	94
3	Trico Prod (2½)	28½	28⅜	28⅜	.....	28¾
3	Truax Traer (1.60)	10⅛	10	10	.....	9¼
4	Truscon St (1.20a)	22⅛	21⅞	22	+ ⅞	21½
	U					
19	Underwood Ell (5) XD	61¼	58⅝	58⅝	— 3⅝	58½
2	Union Bag & P	10	10	10	— ¼	10
211	Union Carbide (2.60)	57⅜	55⅝	56	+ ¼	56
44	Union Oil Cal (2a)	22¼	21¼	21⅞	— ¼	21½
18	Union Pac (10)	178	175	175½	— 2½	175
9	Union Tank Car (1.60)	25	24½	24½	— ½	24⅝
104	United Aircraft	26⅛	25	25¼	— ¼	25¼
3	United Aircraft pf (3)	54½	53½	54	+ ¾	54
2	United Biscuit (2)	35⅞	35⅜	35⅜	+ ⅜	35
4	United Carbon (1) XD	20⅛	19⅝	19⅝	— ⅝	19⅝
3	United Cigar	4	4	4	.....	4
383	United Corp (½)	17¼	16⅛	16⅛	— ¾	16⅛
6	United Corp pf (3)	45⅝	45⅜	45⅜	— ⅜	45⅜
7	United Elec Coal	3	2¾	2¾	— ¼	2⅞
16	United Fruit (4)	59½	57⅞	57½	+ ⅛	57½
60	United G & Im (1.20)	27	26½	26½	+ ⅛	26¼
3	U S & For Sec	8⅞	8¾	8¾	— ⅞	9
3	U S & For Sec pf (6)	80	78	80	— 1	75
16	U S Freight (3)	22⅞	22	22	— 1	21½
10	U S Ind Al (6)	59	58	58	+ ¼	58
5	U S Leather	4¼	4¼	4¼	— ⅛	4¼
17	U S Pipe (2)	27⅞	27¼	27¼	.....	27⅛
17	U S Real & Im (3)	30⅛	29¼	29¼	— ¾	29¼
25	U S Rubber	14¼	13⅝	13⅝	— ⅝	13⅝
20	U S Rub 1st pf	23¼	21½	21½	— 1½	21½
3	U S Smel & R (1)	23	23	23	— ⅜	22¾
2	U S Smelt pf (3½)	42	42	42	.....	42
626	U S Steel (7)	141⅝	139¼	139¼	— ¾	139¼
7	U S Steel pf (7)	143⅝	143¼	143¼	— ¼	143
3	United St A	5¼	5⅛	5⅛	.....	5⅛
10	United St pf (2½)	35⅛	34⅜	34⅜	+ ¾	33⅜
3	Univ Leaf Tob (3)	27½	27	27	— ½	26¼
10	Univ Pict 1st pf (8) AS (z)	34	34	34	— 4	30
2125	Util P & Lt A (2.15b)	23½	23	23½	.....	22½
	V					
3	Vadsco	1	⅞	⅞	— ⅛	⅞
444	Vanadium (3)	52¾	50⅛	50⅛	— ⅞	50½
12	Virg Car Ch	2¼	2	2	— ¼	2⅛
9	V C Ch 6% ptc pf	13	12⅛	13	.....	12½
140	Vulcan Detin (4) AS (z)	43	41	42½	+ ⅝	41
	W					
15	Wabash Ry	14¼	14	14	— 1	14
9	Wabash pf A (5)	43¼	41¼	41¼	— 1¾	41
1	Waldorf Sys (1½)	23¼	23¼	23¼	— ¼	23¼
17	Walworth (2)	12⅞	11½	12	.....	11½
180	Ward Bak A AS (z)	15½	13½	15½	.....	14⅜
4	Ward Bak B	4⅝	4½	4½	— ⅛	4½
3	Ward Bak pf (7)	49⅜	49⅜	49⅜	+ ⅛	49⅜
238	Warner Pict	15¾	14⅝	14½	— ⅞	14½
2325	Warner Quin	5¾	5½	5½	— ⅛	5½
5	Warren Bros (3)	31⅛	30½	30½	— ⅛	30½
10	Warren Fd & P (2)	24¼	24	24	— ¼	24
1	Webster Eisen	3	3	3	.....	3
2	Wes Oil & S pf (4)	56	56	56	.....	55½
40	W Penn El 7% pf (7) AS (z)	104	103¼	104	+ ⅝	103
40	W Penn El 6% pf (6) AS (z)	97	97	97	.....	97
120	W Penn P 7% pf (7) AS (z)	115	115	115	.....	114¾
1	West Dairy B	5½	5½	5½	+ ⅛	5¼
1	Western Maryland	12½	12	12½	+ ½	12
2	West Maryland 2d pf	13	13	13	+ ¾	12½
2	West Pacific	9¾	9¾	9¾	+ ¾	9
33	West Un Tel (8)	132¼	127½	129	— 2	129
5	Westingh Air (2)	33½	33⅜	33½	.....	33½
339	West El & Mfg (5)	95½	93⅝	94	+ ⅝	93⅞
230	West E & M 1 pf (5) AS (z)	111	110⅛	110⅝	+ ½	110
1	White Motor (2) XD	25½	25½	25½	.....	24¾
1	White Rk M Sp (4)	38½	38½	38½	.....	38½
1	White Sew M	2¼	2¼	2¼	.....	2⅜
1	White Sew M pf	4⅝	4⅜	4⅝	.....	4¼
3	Wilcox O & G	8¾	8⅝	8⅝	— ⅛	8½
5	Wilcox Rich A (2½)	20	20	20	— ¼	20
34	Willys Over	4½	4¼	4¼	.....	4¼
14	Willys Over pf (7)	50¼	49½	50	— ½	49
4	Wilson A	6½	6½	6½	.....	6
71	Woolworth (2.40)	58	56⅞	57½	+ ¾	57⅝
15	Worth P & M	67⅛	64½	64½	— 1¼	64¼
4	Wrigley Jr (4)	66⅛	66	66⅛	.....	66
	Y					
3	Yale & Towne (2)	30	29⅛	29⅛	— ⅜	29
47	Yell Tr & C	10¼	9¾	9¾	— ¼	9⅝
20	Yell Trk 7% pf AS (z)	64	64	64	— 1	63
7	Young S & W (3)	23⅛	22¾	22¾	— ¼	22½
3	Young Sh & T (5) XD	73½	73½	73½	— ¼	70
	Z					
6	Zenith Radio	2⅝	2⅝	2⅝	.....	2⅝

Total sales, 2,024,520; previous day, 2,888,910; week ago, 1,589,265; year ago, 4,386,960; two years ago, 3,003,500; January 1 to date, 771,864,658; year ago, 1,080,240,090; two years ago, 880,513,500.

XD—Ex.-dividend. XR—Ex.-rights. AS—Actual sales. (a) Plus extras. (b) Including extras. (d) Partly stock. (e) Paid in scrip. (f) Paid last year. (h) Paid so far this year. (j) Payable in stock. (k) Cash or stock. (l) Payable when earned. (z) Unit of trading ten shares.

CHICAGO GRAIN.

Chicago, Dec. 12 (A.P.).—Active trade in corn today accompanied rapid price shifts that contrasted sharply with an almost deserted wheat market here. Dealings in corn were governed largely by changes of quotations on securities, with holders of corn rather free sellers at times. Chicago wheat reflected the influence of Government-sponsored agencies and was unaffected by word that Winnipeg July delivery had dropped to a fresh seasonal low price.

Corn closed nervous, ½ to 1⅛c a bushel lower than yesterday; wheat irregular, ⅛c off to ¼c up; oats, ¼ to ¾c down, and provisions at 2 to 25c setback.

Corn opened higher in sympathy with a transient better tone in the stock market. Confidence in corn future deliveries, though, appeared to be shaken later by renewal of uncertainty in securities, and there was comment that a corn price advance of 10 cents which culminated last week had overstimulated country marketing.

Lowest prices in corn came just before the close, with little rallying power in evidence, a circumstance differing directly from conditions which prevailed earlier. Late downturns were in the face of Chicago corn arrivals of but 167 cars, against 267 a week ago and 275 last year. Primary receipts were 1,178,000 bushels compared with 1,380,000 on the corresponding day in 1929. Oats prices sagged with corn.

Wheat traders here said weakness of the Winnipeg market was due to lower quotations at Liverpool, where wheat offerings from Argentina and Australia were reported becoming formidable. Extreme slackness of wheat dealings in Chicago were emphasized by an obituary placard that for a brief interval was posted on an improvised bulletin board. The placard read: "Died—the wheat pit. Burial, Washington, D. C."

Provisions fluctuated erratically, with late declines attributed to selling by houses with Eastern connections.

Closing indemnities—Wheat: March (bids), 79; May, 81, 81⅛; July, 70⅞, 72½; corn, December (offers), 71¾; March, 72½, 74⅞; May, 74½@74⅝, 76⅝@76¾.

Cash grain:

WHEAT—No. 1, hard, 79¼; No. 1, Northern spring, 78¾.

CORN—No. 2, mixed, 72½; No. 2, yellow, 73; No. 3, white, 74½@75.

OATS—No. 2, white, 35@35¾; No. 3, white, 34½.

RYE—No sales.

BARLEY—47@70.

GRAIN AND PROVISIONS FUTURES.

	High.	Low.	Close.
Wheat—			
December, old	77⅝	77	77⅝
December, new	.....	.....	77⅝
March, old	79⅝	79⅛	79¼
March, new	79⅞	79½	79½
May, old	81¼	81	81⅛
May, new	81⅝	81½	81½
July, old	72⅞	71¾	72
Corn—			
December, old	72¼	71	71⅛
December, new	72½	71	71¼
March, old	75¼	73⅞	73⅞
March new	75⅝	73⅞	73⅞
May, old	77⅜	75⅞	75⅞
May, new	77⅝	76⅜	76⅜
July	78½	77¼	77¼
Oats—			
December, old	34⅝	34	34½
March, old	35⅞	35	35⅞
March, new	35⅝	35⅜	35⅜
May, old	36⅝	35⅞	36⅛
May, new	36⅝	36	36⅛
July	35½	34¾	34¾
Rye—			
December, old	47⅝	47	47
March, old	47⅞	47½	47½
May, old	48½	47½	47½
May, new	48¼	47¾	47¾
July	46	45½	45⅝
Lard—			
December	9.57	9.50	9.50
January	9.15	9.02	9.02
May	9.30	9.12	9.12
Bellies—			
January	.....	.....	11.50
May	11.70	11.65	11.70

NEW YORK GRAIN.

New York, Dec. 12 (A.P.).—RYE—Easy. No. 2 Western, 45⅝ f. o. b. New York and 43⅝ c. i. f. export.

BARLEY—Easy. Domestic, 60⅞ c. i. f. New York.

WHEAT—Spot steady. No. 1 Northern spring, c. i. f. New York, 97; No. 2 hard winter, f. o. b. New York, 93⅜; No. 1 Manitoba, do., 72½; No. 2 mixed and No. 2 amber durum, do., nominal.

CORN—Spot, easier. No. 2 yellow, c. i. f. New York, 89⅝; No. 3 yellow, do., 87⅝.

OATS—Spot, steady. No. 2 white, 47@47½.

Lard—Easy. Middle West, 9.85@9.95. Other articles unchanged.

TREASURY CERTIFICATES.

(Reported by J. & W. Seligman & Co.)

Rate.	Maturity.	Bid.	Offer.
2⅞s	June 15, 1931	100 19-32	100 21-32
2⅜s	Sept. 15, 1931	100 15-32	100 17-32
3⅛s	Mar. 15, 1932	100 14-32	100 16-32
3⅛s	Sept. 15, 1932	100 14-32	100 16-32
3⅛s	Dec. 15, 1932	100 29-32	100 31-32

Curb Review

New York, Dec. 12 (A.P.).—The curb market steadied today, and trading shrank to a volume of only 539,100 shares, or about 70 per cent of yesterday's turnover.

Along with the big board, the list worked higher at times, but was inclined to sag on the late trading. Most net changes were narrow.

Electric Bond & Share was firm for a time, advancing more than a point, but it closed up only one-eighth. American Gas & Electric gained a fraction. Associated Gas A sagged one-half to a new low, and American & Foreign Power warrants dropped a point to a new minimum. In light trading, Northern States A gained 3, while Nevada California lost 5.

Oils were soggy, along with those on the Stock Exchange. Gulf slipped off a point and Humble and Indiana declined fractionally to new lows. Cities Service closed at 17, off only three-eighths. Columbia Oil lost yesterday's gain of a point.

In the industrials, Deere rallied 3 points; Aluminum Co. and Aviation Corporation of the Americas, about 1. Driver Harris and Wayne Pump sagged about a point and Western Air Express tumbled nearly 4 to a new bottom at 14. An odd lot of American Book, which rarely trades, appeared at 100, a gain of 27¾ points.

The foreign issues have been extremely inactive in this market this year, but Montecatini appeared for the first time in a long while, at 9, a new low, off 1¼.

Investment company issues moved narrowly. United Founders was heavily traded, but closed about unchanged. Goldman Sachs sagged nearly a point.

DAILY COTTON MARKET.

New York, Dec. 12.

PORT MOVEMENT.

	Middling.	Receipts.	Exports.	Stock.
N. Orleans	9.45	3,337	12,608	.....
Galveston	9.15	4,238	17,070	692,860
Mobile	9.00	13,252	.....	173,155
Savannah	9.25	2,828	.....	299,726
Char'ton	.....	728	.....	170,070
Wilm'ton	.....	157	5,100	20,572
Norfolk	9.56	1,710	.....	99,529
Bal'more	.....	569	.....	1,069
New York	9.85	.....	.....	231,523
Boston	.....	.....	.....	2,715
Houston	9.15	18,217	21,789	1,515,839
Min. pts.	.....	19,086	5,494	150,013
Cor. Chr.	.....	441	1,500	152,734
To. today	.....	64,562	53,561	4,325,817
To. week	.....	238,803	138,463	.....
To. seas.	.....	6,489,902	3,451,579	.....

Sales—New Orleans, 1,877; Galveston, 661; Savannah, 250; Norfolk, 135; New York, 200; Houston, 5,650. Total today, 8,753.

INTERIOR MOVEMENT.

	Middling.	Receipts.	Shipments.	Stock.
Memphis	8.50	5,156	5,563	401,177
Augusta	9.13	1,481	1,488	139,829
St. Louis	.....	1,250	1,250	10,123
Ft. Worth	8.50	.....	.....	.....
Lit. Rock	8.40	195	130	51,315
Atlanta	9.35	.....	.....	.....
Dallas	8.50	.....	.....	.....
M'gomery	8.80	.....	.....	.....
To. today	.....	8,491	8,431	602,444

Sales—Memphis, 3,793; Augusta, 772; Fort Worth, 825; Little Rock, 936; Dallas, 4,462; Montgomery, 83. Total today, 10,871.

NEW YORK BANK STOCKS.

(Furnished by W. B. Hibbs & Co.)

	Bid.	Asked.
Bank of America	59	61
Bankers Trust	102¼	103¼
Bank of Manhattan	75	77
Central Hanover	228	233
Chase National	92	93
Chatham Phenix	74	76
Chemical Bank	43½	45
Commercial National	275	290
Corn Exchange	123	127
Empire Trust	49	52
Fifth Avenue Bank	2500	2600
First National Bank	3725	3800
Guaranty Trust	454	458
Irving Trust	32¾	33½
Lawyers Title	245	252
Manufacturers Trust	32½	34½
National City	96½	97½
New York Trust	147	151
Public National	54	58
Title Guaranty	128	131

LOCAL PRODUCE MARKET.

POULTRY—Alive: Roosters, per lb., 13@14; Leghorns, per lb., 13@14; chickens, broilers, large, 2½-3 lbs., per lb., 23@24; broilers, medium, 2 lbs. each, per lb., 22@23; broilers, small, 24@25; broilers, Leghorns, large, per lb., 18@20. Fowls, alive, large, per lb., 22@23; small, per lb., 18@19; Leghorns, per lb., 15. Turkeys, alive, young, 26@27; thin or crooked breast, 15; old toms, per lb., 22@23. Keats, young, large, each, 60@65; old, each, 35. Ducks, young, per lb., 15. Geese, per lb., 12@13. Dressed: Fowls, heavy, colored, per lb., 26@27; small, per lb., 24@25. Roosters, per lb., 18@19. Chickens, spring, large, per lb., 28@30; spring, medium, per lb., 27@28; Leghorns, 23@24; dressed turkeys, old, 30@32; young, 34@36.

EGGS—Nearby (loss off), 55 to 57 lbs., 30@32; white, hennery, 55 to 53 lbs., 38@40; storage, 23@26; do., small, according to size, 25@28.

LIVE STOCK—Calves, choice, per lb., 11@12; medium, per lb., 9@10; thin, per lb., 6@7.

APPLES—Supplies, moderate; demand, moderate; market, steady. Bushel baskets: Virginia, U. S. No. 1, 2½ inches up, Staymans and Grimes, 2.00, few higher; unclassified, 2¼ inches up, various varieties, 75@1.00. Maryland, Grimes, U. S. No. 1, 2¾-3 inches, 2.00; U. S. No. 1, 2½-2¾ inches, 1.75; U. S. No. 1, 2¼-2½ inches, 1.25@1.50; U. S. No. 1, 2½ inches up, Yorks, 1.75@2.00; pale color, 1.50. Pennsylvania, U. S. No. 1, 2½ inches up, Staymans and Grimes and Yorks, 1.50@2.00; unclassified, 2¼ inches up, various varieties, 75@1.25. Barrels: New York, U. S. No. 1, 2¾ inches up, Kings, 6.00@6.50; Rhode Island Greenings, 6.00@6.50.

CABBAGE—Supplies, moderate; demand, moderate; market, steady. Pennsylvania, 100-lb. sacks, Danish type, 1.25@1.50. Florida and South Carolina, 1½-bushel hampers, pointed type, 1.75@2.00.

CELERY—Supplies, moderate; demand, moderate; market, steady. California, crates, washed, 4.00@4.50; ½ crates, washed, 3.00. New York, 2-3 crates, washed, 2.25.

LETTUCE—Supplies, moderate; demand, moderate; market, slightly weaker. California, crates, Iceberg type, 4-5 dozen, 3.75@4.00; 6 dozen, 3.00. Florida, 1½ bushel hampers, Big Boston type, 1.50@2.00.

ONIONS—Supplies, moderate; demand, moderate; market, steady. New York and Michigan, 50-lb. sacks, yellows, U. S. No. 1, mostly around 85.

POTATOES—Supplies, moderate; demand, moderate; market, steady. U. S. No. 1: Maine, 120-lb. sacks Green Mountains, 2.50; 150-lb. sacks, 3.25@3.50. Long Island, 150-lb. sacks, Green Mountains, 3.75.

SWEET POTATOES—Supplies, moderate; demand, moderate; market, steady. North Carolina, bushel baskets, Reds, U. S. No. 1, 1.25@1.35.

STRING BEANS—Supplies, light; demand, moderate; market, steady. Florida, bushel hampers, green, flat and round types, 2.25@2.50; fair condition, 2.00.

CUCUMBERS—Practically no supplies on the market.

SPINACH—Supplies, moderate; demand, moderate; market, steady. Texas, bushel baskets, Savoy type, 1.00@1.10, few 1.15. Virginia, bushel baskets, 75. New Jersey, bushel baskets, poor quality and condition, very few sales, 50.

PEPPERS—Supplies, light; demand, light; market, dull. Florida, pepper crates, fancy, 2.25@2.50, few 2.75; choice, 2.00@2.25.

EGGPLANT—Supplies, light; demand, light; market, steady. Florida, pepper crates, 1.50@2.00.

CAULIFLOWER—Supplies, moderate; demand, moderate; market, steady. California, pony crates, 1.50@2.00, poorer 1.00.

KALE—Supplies, moderate; demand, light; market, steady. Norfolk section Virginia, bushel baskets, best, 75; poor quality and condition, 50@60.

TOMATOES—Supplies, moderate; demand, moderate; market, steady. Florida, wide range in quality and condition, sixes, green, ripes and turning, wrapped, fancy count, 3.75@4.00, few higher.

OKRA—Practically no supplies on the market.

SQUASH—Practically no supplies on the market.

TURNIPS—Supplies, moderate; demand, moderate; market, steady. Maryland, bushel baskets, 60@75.

THE METAL MARKETS.

New York, Dec. 12 (A.P.).—COPPER—Unsettled; electrolytic, spot and future, 10½@11.

IRON—Quiet; unchanged.

TIN—Steady; spot and nearby, 24.25; future, 24.45.

LEAD—Steady; spot, New York, 5.10; East St. Louis, 4.95.

ZINC—Easy; East St. Louis, spot and future, 4.10@4.15.

ANTIMONY—7.00@7.10.

London, Dec. 12 (A.P.).—Standard copper, spot, £46 2s 6d; future, £46. Electrolytic, spot, £49; future, £51. Tin, spot, £108 7s 6d; future, £109 10s. Lead, spot and future, £15 2s 6d. Zinc, spot, £13 10s; future, £14.

BALTIMORE LIVE STOCK.

Special to The Washington Post.

Baltimore (Union Stock Yards, Claremont), Dec. 12.—CATTLE—Receipts, 300 head; market dull and slow; one load of outstanding cattle sold for 10.50. Steers—Good to choice, 10.00@10.50; medium to good, 9.00@10.00; fair to medium, 7.50@8.50; plain to fair, 6.25@7.25; common to plain, 5.00@6.00. Bulls—Good to choice, 6.00@6.50; medium to good, 5.50@6.00; fair to medium, 5.00@5.50; plain to fair, 4.50@5.00; common to plain, 4.00@4.50. Cows—Good to choice, 5.50@6.25; medium to good, 4.75@5.25; fair to medium, 4.00@4.50; plain to fair, 3.25@3.75; common to plain, 2.50@3.00. Heifers—Medium to good, 7.00@8.00; fair to medium, 6.00@7.00; plain to fair, 5.00@6.00; common to plain, 4.50@5.00. Fresh cows and springers, 30.00@80.00.

SHEEP AND LAMBS—Receipts, 300 head; market steady. Sheep, 1.00@3.50; lambs, 5.00@9.00.

HOGS—Receipts, 500 head; market higher. Lights, 8.65@8.90; heavies, 8.25@8.65; medium, 8.50@8.80; roughs, 6.50@7.50; light pigs, 8.25@8.65; pigs, 8.00@8.50. Ohio hogs, 10 to 15 cents higher than quotations.

CALVES — Receipts, 75 head; market steady. Calves, 5.00@12.00.

FOREIGN EXCHANGE.

New York, Dec. 12 (A.P.).—Foreign exchange easy. Great Britain in dollars; others in cents.

Great Britain—Demand, 4.85½; cables, 4.85¾; 60-day bills on banks, 4.83¼.

France—Demand, 3.92 27-32; cables, 3.92 31-32.

Italy—Demand, 5.23½; cables, 5.23⅝.

Belgium—Demand, 13.97.

Germany—Demand, 23.83.

Holland—Demand, 40.26½.

Norway—Demand, 26.73⅛.

Sweden—Demand, 26.82.

Denmark—Demand, 26.74.

Switzerland—Demand, 19.40½.

Spain—Demand, 10.36.

Greece—Demand, 1.29¼.

Poland—Demand, 11.25.

Czechoslovakia—Demand, 2.96⅛.

Jugoslavia—Demand, 1.77.

Austria—Demand, 14.07½.

Roumania—Demand, 0.59¼.

Argentine—Demand, 34.12½.

Brazil—Demand, 9.95.

Tokyo—Demand, 49.60.

Shanghai—Demand, 35.50.

Montreal—Demand, 99.87½.

Mexico City, 44.55.

NEW YORK PRODUCE.

New York, Dec. 12 (A.P.).—BUTTER—Receipts, 12,255; steady.

CHEESE—Receipts, 94,003; steady.

EGGS—Receipts, 11,483; steady; mixed colors, regular packed, closely selected extra, 30@31; extra first, 26½@27½; first, 23@24; refrigerator, extra first, 20@24; first, 16½@19; nearby hennery, brown, extra, 32@33½; nearby and nearby Western hennery, whites, closely selected extra, 32@35½; do., average extra, 29@31; nearby white pullets, 20@21; Pacific Coast white, shell treated, extra, 31@33; do., extra firsts, 28@31.

DRESSED POULTRY — Irregular; old roosters, fresh, 14@19.

LIVE POULTRY—Irregular; chickens, by freight, 15@18; by express, 15@21; broilers, freight, 24; express, 25@40; fowls, freight, 14@20; express, 14@22.

SUGAR—Raw, spots, duty paid, 3.39; refined, 4.75 for fine granulated.

COFFEE — Spot, dull. Rio 7s, 7@7¼; Santos 4s, 10¼@10⅜.

NEW YORK MONEY MARKET.

New York, Dec. 12 (A.P.).—Call money firm. High, 2½; low, 2; ruling rate, 2; close, 2½ per cent. Time loans easy; 60-90 days, 2@2¼; 4 months, 2¼; 5-6 months, 2½. Prime commercial paper, 2¾@3. Bankers' acceptances unchanged. Bar silver, 32¼.

LOANS ON HOMES and Business Property

5½ & 6%

Run for 5 Years Without Curtailment

Wm. H. Saunders Co., Inc.

Founded 1887

District 1016 1519 K

Loan Correspondent for the Provident Mutual Life Insurance Company of Philadelphia

Real Estate Loans (D. C. Property Only)

6%

No Commission Charged

You can take twelve years to pay off your loan without the expense of renewal. $1,000 for $10 per month, including interest and principal. Large or small loans at proportionate rates.

PERPETUAL BUILDING ASSOCIATION

Established 1881

LARGEST IN WASHINGTON

Assets Over $23,000,000

Cor. 11th and E N.W.

JAMES BERRY, President

EDWARD C. BALTZ, Secretary

SPECIAL DINNER $1.25 5:30 to 8:30 P.M.

BUSINESS MENS 75 CENTS LUNCH

HOTEL HARRINGTON

11th AND E STS. N.W.

Advantages in the Shoreham Building

Prestige

THERE is a very definite distinction accompanying occupancy in this most modern of Washington's office buildings.

A building which offers a type of accommodations consistent with the high character and standard of the firms, corporations and individuals who are located here. Accommodations that are as spacious as special requirements demand; arranged for greatest facility, finished with refined taste and attended by super-service.

At Your Convenience Let Us Show You Available Space.

McKEEVER & GOSS Inc.

Representatives of the Owners

SHOREHAM INVESTMENT COMPANY

Rental Office Room 520

15th at H

National 5643

SIGNS OF RECOVERY DEVELOP IN BONDS

Several Second-Grade and Convertible Rails Score Pronounced Advances.

FOREIGN GROUP SOFTENS

New York, Dec. 12 (A.P.)—After a four-day period of steadily declining prices, signs of an upturn developed in the bond market today.

Attracted by the high yields afforded by issues that have been unduly depressed, buyers were more active than they have been some weeks in accumulating domestic corporate issues. The railroad list, which had led the decline, was the chief beneficiary of buying interest and gains in some instances were as large as the recent daily dips.

A few utility and industrial issues joined the advance but buying was of a highly selective character and bidding was cautious. Selling pressure was considerably lighter, however, and the average declines were more moderate than in recent sessions.

Turnover of $12,000,000.

The turnover held at the highest level of the fall season and for the second sucessive day exceeded the $12,000,000 mark.

The bond market totally ignored the advance in call money to 2½ per cent for the first time in three months, regarding it as indicating only a temporary firmness in the money market. United States obligations were actively higher, and the average gains were 3-32ds of a point—the best since the group reached a new high level for the year a month ago.

Most of the large gains in the rail group were registered by convertibles and second-grade issues. Alleghany Corporation 5s of 1949 and 1950, Baltimore & Ohio 4½s, Rock Island 4½s and Chesapeake Corporation 5s advanced 1½ to 2½ points.

Many Second-Grade Rails Lose.

St. Paul 5s of 1975 rebounded 2½ and Erie lien issues gained 3 points. Lehigh Valley 4s rose 4, Western Pacific first 5s, 4⅞, and Frisco 4½s were up 1½. Many second-grade issues, which as a group have followed the trend of shares closely, moved into new lows for the year.

The downward trend of foreign loans was featured by the reaction in Italian bonds. In an unusually large turnover the Government 7 per cent loan dipped 3 points and closed 2⅝ net lower, at a new year's minimum. Other Italian bonds—municipals and industrials—declined about 2 points each.

The German group was again soft. The 5½s sagged a point, and there were larger declines in bank issues and some of the industrials. Firmness of Argentine obligations was in sharp contrast with softness in other Latin Americans. Bolivian 8s reacted 12 points on a few sales and the 7s dropped to a new year's low at 39, off 5 on the day.

LOCAL STOCK EXCHANGE

Sales—Regular call, 11:15 a. m.
Wash. Gas 6s, '36, Ser. B, $100 at 104¼.
Amer. Sec. & Trust, 10 at 355, 10 at 355, 5 at 355, 5 at 355.
Mergenthaler Linotype, 10 at 87½.
After call—
Peoples Drug Stores pfd., 1 at 99.
Col. Country Club 5½s, $10,000 at 100.
Capital Traction Co., 2 at 46½.

BONDS. PUBLIC UTILITIES.	Bid.	Ask.
Amn. T. & Tel. Conv. 4½s, '33	101	
Am. Tel. & Tel. conv. 4½s	140	
Amn. T. & Tel. Col. Tr. 5s	105¾	
Ana. & Pot. River R. R. 1st 5s	81	83
Ana. & Pot. River. Guar 5s	95	98
C. & P. Tel. of Va 5s	102	
City & Suburban Ry. 1st 5s	80	82
Georgetown Gas Lt. 1st 5s	102¾	104½
Pot. Elec. Power Cons	102½	103½
Capital Traction 1st 5s	84½	85½
Potomac Elec. 6s, 1953	107	109
Pot. Elec. Power gl. and ref. 6s	107	109
Wash., Al. & Mt Ver ctf	2	
Wash., Balto. & Annap. 1st 5s	25	35
Wash. Gas Lt. Gold Notes 4½s	98⅛	99¼
Wash. Gas Light Genl. 5s	102¾	104
Wash. Gas Lt. Co., Ser. A 6s	102	103
Wash. Gas Lt. Co., Ser. B 6s	105	
Wash. Ry. & Elec. Cons. 4s	87½	88½
MISCELLANEOUS.		
Barber & Ross, Inc., 6½s	85	87
Chevy Chase Club 1st 5½s	100	
Col. Country Club 1st w. i.	100	101½
Dist. of Col. Paper Mfg. 1st 6s	50	65
Wash. Consolidated Title 6s		100
Wash. Market Cold Storage 5s	95	
STOCKS. PUBLIC UTILITIES.		
Amn. Tel. & Tel	182⅜	
*Capital Traction	44½	46
Washington Gas	118	125
Nor. & Wash. Steamboat	200	250
Potomac Elec. Power pfd. 6s	110¾	112
Pot. Elec. Power pfd. 5½s	106½	108
Wash. Ry. & Elec. Com	450	
Wash. Ry. & Elec. Co. pfd	98	98½
NATIONAL BANKS.		
Capital	230	250
Columbia	400	
Commercial (stamped)	223	230
District	208	230
Fed.-American Ntl. Bk. & Tr.	53	63
Federal-American	262	285
Liberty	195	210
Lincoln	400	440
Metropolitan	305	340
Riggs	430	485
Second	175	210
Washington	230	250
TRUST COMPANIES.		
Amer. Security & Trust	356	364
Continental Trust	120	140
Merchants Bank & Tr. Co.	100	110
National Savings & Trust	425	475
Prince Georges Bk. & Tr.	28	30
Union Trust	220	240
Wash. Loan & Trust	442	465
SAVINGS BANKS.		
Bank of Bethesda	58	65
Commerce & Savings	325	
East Washington	25	35
Potomac Savings (new)	65	75
Sec. Sav. & Commercial	471	500
Seventh Street	305	
United States	530	633
Washington Mechanics	50	
FIRE INSURANCE.		
American	300	
Corcoran	150	
Firemen's	30	34
National Union	20	26
TITLE INSURANCE.		
Columbia	8¼	11
Real Estate	155	170
Title & Inv. Co. of Md. com	20	30
MISCELLANEOUS.		
Barber & Ross, Inc., com	13	15½
Col. Sand & Gravel Co. pfd	80	86
Col. Medical Bldg. Corp	100	125
D. C. Paper Mfg. Co. pfd	10	
District Natl. Securities pfd	68	75
*Emerson's Bromo-Seltzer (a)	30	33
Federal Storage Co. pfd	110	130
Federal-American Co. com	29½	31
Federal-American Co. pfd	98½	102
Lanston Monotype	100	104
Merch. Tr. & Storage com	107	112
Merch. Tr. & Stge. pfd	95	100
*Mergenthaler Linotype	87¼	89
Natl. Mtge. & Inv. Co. pfd	5	5½
*Peoples Drug Stores pfd	97½	100
Real Est. Mtge. & Guar pfd	6½	7
Security Storage	109	112
Term. Ref. & Wh'g Corp	45	50
The Carpel Corporation	24	27½
Wash. Mech. Mtge. Co. com	8¼	
Wash. Medical Bldg. Corp	90	
Woodward & Lothrop pfd	106	112

*Ex dividend.

CHICAGO STOCKS.

(Reported by W. B. Hibbs & Co.)

	Bid.	Asked.
Asd. Apparel	20	45
Balaban & Katz		68
Bendix	16	16¾
Borg & Warner	17¼	17¾
Butler Brothers	5⅞	6
Chi. City & Conn. Ry. com	⅝	¾
Chi. City & Conn. Ry. pfd	5⅛	7
Com. Edison	237	239½
Consumers com	3⅛	4
Consumers pfd		50
Elec. Household	25	25½
Great Lakes Dredge	20	21
Illinois Brick	16	17
Libby, McNeil & Libby	10	10¼
McCord Rad "A"	25¼	
Middle West Util. com	18¼	18½
National Leather	½	⅞
Public Service com., $100 par	220	225
Public Service pfd	220	225
Quaker Oats com	157	160
Quaker Oats pfd	112½	114
Swift & Co	27⅞	28¼
Swift International	32	33
John R. Thompson	27	28
U. S. Gypsum	37¼	37½
Wahl Co	2⅛	2½
Yellow Taxi	22⅛	22¾

COTTONSEED OIL MARKET.

New York, Dec. 12 (A.P.)—COTTONSEED OIL—Prime crude, 6.00@6.12½; prime summer yellow, spot, old, 7.28; December, 7.35. New: December, 7.15; January, 7.20; March, 7.38; May, 7.46; July, 7.54.

NEW YORK CURB MARKET TRANSACTIONS OF YESTERDAY

Sales in hundreds		High	Low	Close
	A			
3	Acetol Prod A	5⅝	5½	5⅝
1	Aero Sup B	4	4	4
5	Affiliated Pr (1.60)	10	10	10
4	Air Invest vtc	1⅛	1	1
11	Allegheny Gas	2⅝	2½	2½
800	Alum Co Am AS	162	160	162
5	Am Austin Car	1½	1¼	1¼
10	Am Book AS	100	100	100
6	Am Capital B	5	5	5
2	Am Capital pf (3)	28½	28½	28½
25	Am Cigar AS	65¼	65¼	65¼
5	Am Cit P&L A (3r)	33⅞	33¼	33⅞
24	Am C P&L B(10%f)	8⅝	8⅛	8¼
13	Am Com P A(10%f)	13¾	13⅛	13¾
111	Am Cyan B	8⅞	8⅛	8¼
25	ADT NJ cv pf(7)AS	111⅞	111¾	111⅞
12	Am Equities	5¼	4½	4¾
12	Am & F Pow war	17⅝	16⅞	16⅞
17	Am Fdrs (4-70f)	4⅛	4⅛	4⅛
12	Am Gas & El (1a)	87	84½	85
8	Am Invest B	4½	4½	4½
1	Am Invest war	1¾	1¾	1¾
4	Am Lt & Tr (2½)	41½	40⅝	40⅞
4	Am Maracaibo	¾	⅝	⅝
25	Am Meter AS	46	46	46
50	Am Nat Gas AS	4½	4½	4½
5	Am Sta P S A(1.60)	17	15⅞	17
120	Am Superpow (.40)	10⅞	10⅛	10⅝
1	Am Thread pf (¼)	3	3	3
17	Am U&G Bvte(.30k)	4¾	4¾	4¾
2	Anch Post F(10%f)	4	4	4
5	Anglo Chi C Nit	12	11¾	12
21	Appalachian Gas	6¼	6	6¼
5	Arctur Rad Tube	4	3⅝	3¾
10	Arizona Globe	⅛	⅛	⅛
7	Ark Nat Gas	5½	5⅜	5⅜
37	Ark Nat Gas A	5¾	5⅝	5⅝
1	Art Metals	4	4	4
19	Asso El Ind T (.30)	5	5	5
20	Asso G&E pf (5)AS	89	89	89
150	Asso G&E ctfs(8)AS	71	71	71
28	Asso G&E A(2.40r)	17	16⅝	16⅝
2	Asso G&E deb rts	1⅜	1¼	1⅜
1	Asso Ray pf (5)	38¾	38¾	38¾
6	Atlas Util	4½	4½	4½
1	Aut V M cv pr pt	5⅜	5⅜	5⅜
5	Avia Corp Am	23	22½	23
2	Avia Sec	10	10	10
	B			
3	Bahia Corp	1⅛	1⅛	1⅛
3	Bahia Corp pf	1½	1½	1½
2	Bellan Airc vtc	3⅛	3⅛	3⅛
3	Benson & Hedges	3	3	3
3	Bliss E W (1)	15⅜	15⅜	15⅜
7	Blue Ridge (.20k)	3⅜	3⅜	3⅜
17	Blue R cvt pf (3r)	33	32¾	32¾
2	Bluementhal (8)	11½	11½	11½
1	Bourjois	5	5	5
27	Braz T&L (8%f)	22⅝	21⅞	21⅞
6	Brillo Mfg (.60)	6⅛	5½	6⅛
1	Buf N & E P 1st pf	97	97	97
1	Burco	5	5	5
10	Burma Ltd (.31g)	2	2	2
1	Butler Bros (30)	5⅜	5⅜	5⅜
2	Bwana M'Kubua	1¾	1¾	1¾
	C			
53	CAM Co vtc	¼	⅛	¼
1	CAM Co pf	⅛	⅛	⅛
7	Can Marc Wireless	2⅛	2⅛	2⅛
50	Cel 1st pf (7%s)AS	60¼	60¼	60¼
18	Cent P Ser A(1¾r)	13	11⅝	12
34	Cent St El (.40a)	9⅛	9⅛	9⅛
1	Chain Strs Dev	1	1	1
8	Chain Str St	7⅛	7	7⅛
10	Chath P A nv (½)	14⅞	14⅛	14⅞
196	Cities Serv (.30a)	17⅛	16¾	17
6	Cities Serv pf (6)	87⅛	87⅛	87⅛
1	City S Bk Bud(4.19)	42⅜	42⅜	42⅜
8	Cleve Tract (1.60)	7¾	7¾	7¾
5	Colomb Syn	⅛	⅛	⅛
9	Colum Oil & G vtc	5⅛	5⅛	5⅛
2	Col Pic vtc (1½a)	16⅜	16⅜	16⅜
15	Com Edis rts	12⅞	11⅝	11⅝
34	Comw & So war	1⅜	1⅜	1⅜
3	Com W Wks (6%f)	8⅜	8½	8⅜
10	Cons Cop Min	2⅞	2⅜	2⅜
1	Con G & E B(3.60)	84½	84½	84½
2	Con Gas U A (2.20)	16⅜	16⅜	16⅜
6	Cons Laundries (1)	11⅝	11½	11½
3	Cons Theater vtc	3	3	3
25	C G&E pr pf(7)XD	97⅛	97⅛	97⅛
135	Con Sh cvt pf(6)AS	52	51⅝	52
125	Con Sh pf B (6) AS	45	44	45
1	Cooper Bess (2)	20	20	20
2	Coop Bess pf A (3)	34¼	34¼	34¼
15	Cord Corp	4⅝	4⅛	4⅛
6	Corp S Chi (6%f)	15⅛	14⅞	15⅛
1	Corroon & Rey	4½	4½	4½
1	Cosden Oil	2⅛	2⅛	2⅛
6	Creole Pet	3⅜	3½	3⅜
1	Cresson Gold (.04)	⅛	⅛	⅛
12	Crocker & Wheel	7⅝	7	7½
2	Cuneo Press (2½)	31	30	30
1	Cuneo Pr pf (6½)	84	84	84
1	Curtiss Wright war	⅛	⅛	⅛
	D			
1	Daniel Reeves (1½)	20⅛	20⅛	20⅛
2	Darby Pet (1)	5½	4⅞	4⅞
3	Dayton Airpl	2⅜	2¼	2⅜
7	Deere & Co (1.20a)	39⅛	37⅞	39
50	De Forest	1⅛	1⅛	1⅛
4	Deisel W. Gil (1½)	11⅞	11⅞	11⅞
8	Derby Oil	3⅝	3	3
33	Detroit Aircraft	2	2	2
4	Dia Match new	15¼	15¼	15¼
37	Dia M pf new	25½	24⅞	24⅞
3	Dresser Mf A (3½)	33⅜	33	33
1	Driver Harris	27⅞	27⅞	27⅞
	E			
1	East Gas & Fuel	20	20	20
10	East States P B (1)	14⅜	14⅛	14⅛
1	Edis Bros Stores	7	7	7
3	Eisler Elec	4⅞	4⅝	4⅞
402	El B & Sh (6%f)	42⅝	40⅝	41¼
1	El B & Sh pf (6)	104	104	104
5	El B & S 5% pf (5)	91⅛	91	91
28	El Pow Asso (1)	12⅞	12	12⅝
11	El Pow Asso A (1)	12	11¼	11⅝
11	Electric Share (1)	12⅝	11⅝	12⅜
12	Empire Corp	1⅛	1	1⅛
3	Empire P (4.60g)	32	32	32
3	Empire Steel	3¼	3¼	3¼
4	Europe El deb rts	2	1⅞	1⅞
1	Evans Wallo Lead	⅞	⅞	⅞
	F			
7	Fabrics Finish	⅝	⅝	⅝
350	Fairchild Avia A AS	1½	1½	1½
1	Fajardo Sug	36⅜	36⅜	36⅜
6	Fansteel	5¼	4⅞	5¼
1	Fed Cap	2½	2⅛	2⅛
2	Fed Met (1⅛g)	9⅝	9⅝	9⅝
4	Fiat rcts (1¼)	10⅜	10⅛	10⅛
10	Fiat deb rts	⅛	⅛	⅛
31	Fischman A	11¾	11¼	11¼
1	Fla P&L 7% p(7)XD	100	100	100
2	Foltis Fischer	1⅜	1⅜	1⅜
10	Ford M C A (1.20)	20⅜	20⅜	20⅜
1	Ford M Fr (.28)	8⅛	8⅛	8⅛
24	Ford M Ltd (.37½)	14⅛	14⅛	14⅛
2	Foremost D p (1.60)	1⅛	1⅛	1⅛
1	Foremost Fabrics	5½	5½	5½
12	Fox Theater A	4⅜	4⅜	4⅜
2	Franklin Mfg	5⅛	5⅛	5⅛
	G			
1	Garlock Pack (1.20)	15¼	15¼	15¼
8	Gen Aviation Corp	6⅜	5⅝	6⅜
28	Gen Bak	1⅛	1⅛	1⅛
12	Gen Bak pf (3)	29	28½	28¾
22	Gen Elec Ltd r (½)	10⅜	10⅜	10⅜
1	Gen Empire (1)	16	16	16
12	Gen The Eq c p (3)	29¾	27	28⅞
1	Georgia Pow pf (6)	96¾	96¾	96¾
4	Glean C Harv	6¾	6	6⅜
8	Glen Ald Coal (8)	53	50	50⅛
4	Globe Und (.30k)	7	7	7
1	Gold Coin	⅛	⅛	⅛
3	Gold Seal Elec	1	1	1
1	Gold Center Min	⅛	⅛	⅛
14053	Goldman Sachs AS	7¼	6½	6½
1	Graymur (1)	24	24	24
160	Gt A&P nv(5¼g)AS	182	171	171
16	Groc Str Prod vtc	4	3½	3⅝
36	Gulf O C Pa (1½)	67¼	65⅛	65⅛
	H			
1	Hazeltine (2)	15	15	15
1	Hecla Min (1)	8¼	8	8
9	H Walker G&W (1)	6¼	6	6¼
5	Hires Co A (2)	28	27⅞	28
6	Hudson Bay M & S	4⅜	4⅛	4⅛
20	Humble Oil (2½g)	66½	65¾	65⅞
6	Hydro El Serv (2)	25½	25¼	25½
2	Hygrade Food	3⅛	3⅜	3⅛
	I			
10	Imp Oil Can (½)	16½	16⅛	16⅛
5	Ind Ter Ill A	16⅛	16⅛	16⅛
1	Ind Pipe Line (3g)	16¾	16¾	16¾
50	I P & L pf (6½) AS	99⅛	99⅛	99⅛
2	In Fin ctf (10%f)	8⅛	8	8⅛
125	In Fin pf (7) AS	60¾	60⅛	60¾
1	Insull Util (10½%f)	36¼	36¼	36¼
4	Insurance Sec (.70)	7½	7	7½
2	Intercoast Trade (1)	6¾	6½	6½
16	Intercon Petrol	⅛	⅛	⅛
27	Internat Pet (1)	14⅛	14⅛	14⅛
3	Inter Su P (1.10gh)	21	21	21
7	Inter Util B	5⅞	5⅝	5⅞
7	Interstate Equit	3	3	3
4	Inters Eq cv pf (3)	30⅛	30	30
1	Iron Cap Cop	1	1	1
1	Ital Superpow A	3¼	3¼	3¼
12	Ital Super deb rt	1	1	1
	J			
50	J'sey C P&L pf 7 AS	107	107	107
1	Jonas Naum pf (3)	5½	5½	5½
	K			
2	Kolster Brandes	⅝	⅝	⅝
7	Kress S H & Co pf	10	10	10
	L			
1	Lakey Fdy	1⅜	1⅜	1⅜
2	Lefcourt R (1.60)	12¼	11¾	11¾
5	Lefcourt R pf (3)	26	25	25
9	Leonard Oil	⅝	½	½
1	Lib McN & Lib	10½	10½	10½
1	Lily Tulip Cup (1½)	18⅛	18⅛	18⅛
2	Loew's war	2	1⅝	1⅝
1	Lone S Gas (1) XD	22¾	22¾	22¾
6	Long Is Light (.55)	30⅛	30	30
20	L I Lt pf (7) AS	108½	108½	108½
50	L I Lt pf B (6) AS	100⅝	100⅝	100⅝
32	Louis L & E	1⅜	1¼	1⅜
	M			
1	MacMarr St (1)	9	9	9
2	Marconi Int M (.38)	9	9	9
62	Maryland Cas AS	25	25	25
8	Mavis Bott	⅝	⅝	⅝
4	Merr Ch & S (1.60)	17	17	17
1	Metal & Min (1.20)	⅞	⅞	⅞
1	Mexico Ohio Oil	1⅜	1⅜	1⅜
4	Mid St Pet A vtc	3⅛	3	3
1	Mid W St Util(1¾)	22⅝	22⅝	22⅝
18	Mid W Util (8%f)	18⅜	17⅝	17⅝
3	Midvale Co (4) XD	60	60	60
6	Miller & Sons (2)	18⅞	18⅞	18⅞
11	Mo K P L (10%f)	5⅞	5¾	5⅞
8	Mo Kans P L B vtc	⅝	½	½
2	Modine Mfg	35	35	35
2	Montecat Min & As	9	9	9
1	Mount Prod (1.60)	5½	5½	5½
	N			
5	Nachman Spring	8½	8½	8½
28	National Am Co	5⅛	4	5
2	Nat Avia	4⅞	4⅞	4⅞
1	Nat Bancservice	2	2	2
17	Nat Bond & S(¾k)	29⅛	29⅛	29⅛
3	Nat Fam Str(10%f)	4⅞	4⅞	4⅞
12	Nat Investors	4½	4⅜	4⅜
3	Nat P & L 6% pf(6)	98⅜	98	98
8	Nat Sh T Sec A(½)	15⅜	15⅛	15⅜
2	Nat Sug Ref N J(2)	27⅝	27⅝	27⅝
6	National Trans (1)	13	13	13
2	Neet Inc A (1.60)	10	10	10
75	Neisner pf AS (7)	74	70	74
1	Neptune Me A (2)	20	20	20
10	Nev Cal Elec AS	84¾	84¾	84¾
1	New Bradford (½)	1½	1½	1½
60	New Eng P (2) AS	79⅞	78⅛	78½
30	N Eng P pf (6) AS	81⅛	80	80
25	NEngPS pr in(7)AS	96½	96½	96½
2	Newmont Min (4)	51¾	51⅝	51¾
1	N Y Merchand	10	10	10
275	NYT 6½% p 6½AS	115	114	114
71	Niag Hud Pow (.40)	10⅛	9⅞	10
6	Niag H P A war	1⅜	1⅜	1⅜
3	Niag H P B war	5⅜	5⅜	5⅜
6162	NiagShMd (.40) AS	6⅞	6⅜	6½
1	Niles Bem P (2⅝g)	22½	22½	22½
5	Nipissing Min (.30)	1⅛	1⅛	1⅛
10	Noma Elec (.80)	5⅛	5⅛	5⅛
12	Noranda Mines	13¾	13¼	13¼
1	NorAUtilSec 1 p (6)	94½	94½	94½
2	Nor & Sou Am A	9⅝	9	9⅝
11	Nor Europ Oil	1¼	1	1
3	Nor St P A (8)	130	129¾	130
	O			
80	Ohio BT 7%pf(7)AS	106¾	106¼	106¼
108	Ohio Cop	⅛	¼	¼
1	Ohio Oil pf (6)	103	103	103
30	Oil Stocks B (½)	5½	5½	5½
	P			
1	Pac G&E 1st p(1½)	26¼	26¼	26¼
1	Pac P Ser (1.30r)	20⅞	20⅞	20⅞
12	Pacific West Oil	8½	8	8
1	Pandem Oil	¼	¼	¼
1	Pantepec Oil	1⅜	1⅜	1⅜
68	Pennroad Cor (.20)	6⅛	5⅞	6
1	Pender D Gro B	11¾	11¾	11¾
1	Pa Mex Fuel (3k)	16½	16½	16½
1	Pa P&L 7% pf (7)	109¼	109¼	109¼
1	Peo G L & C rts	9¾	9¾	9¾
2	Peo Lt P A (2.40r)	22⅜	21¾	22⅜
1	Philip Morris	⅛	⅛	⅛
1	Pierce Gov (1½)	4½	4½	4½
6	Pitney Bowes (.20)	6	5¾	6
50	PittsLERy (10g) AS	101¼	101¼	101¼
17	Prince & White(¼)	1	1	1
6	Prince & W pf (3)	15⅝	15½	15½
17	Prudential Invest	10	9¾	9⅞
1	Pub Ser of No Ill rts	17¼	17¼	17¼
35	Pub Util Hold (¼)	5⅝	5	5⅝
31	Pub Ut Hold war	1⅛	1	1
4	Pub Ut Hold xw	4⅞	4½	4⅞
110	Pug S P 6% pf(6)AS	100⅝	99½	100⅝
30	Pug S P 5% pf(5)AS	84	84	84
10	Pure Oil pf (6) AS	82½	82½	82½
	R			
5	Radio Products (1k)	3	2½	2½
3	Railroad Sh (¼)	4⅜	4¼	4¼
25	Ry & L Sec (5g)AS	41	41	41
12	Rainbow L Prod A	3¼	3	3
2	Rainbow L Prod B	1¾	1¾	1¾
2	Reiter Foster	1⅜	1⅜	1⅜
2	Reliance Int'l A	2½	2½	2½
5	Reliance Manage	3¾	3¾	3¾
6	Reybarn Inc	2⅛	2	2⅛
9	Reynolds Invest	⅞	¾	⅞
2	Roan Ant Cop	12⅝	12⅝	12⅝
1	Roc L&P tr ctf(.90)	16	16	16
1	Root Ref cv pr pf	⅝	⅝	⅝
1	Rossia Intl	3	3	3
1	Royal C pf (1.80g)	5½	5½	5½
1	Ruberoid Co (4)	40	40	40
	S			
20	Safeway S 2 war AS	¾	½	½
40	St Regis Paper (1)	13⅞	13¼	13¾
10	Salt-Creek Con (.40)	1½	1½	1½
14	Salt-Creek Prod (2)	6⅛	6	6⅛
4	Saxet Co	7½	7¼	7¼
1	Schlett & Zand	1½	1½	1½
4	Schlett & Z pf (3½)	6	6	6
5	Schul Un 5c-$1 St	1⅜	1⅜	1⅜
14	Seaboard Util (½)	3⅜	3⅜	3⅜
36	Schulte Real Estate	3⅞	3⅞	3⅞
3	Segal Lock (½)	5⅛	5⅛	5⅛
1	Selected Indust	2½	2½	2½
11	Sel I allot ctf(4½)	50⅛	49⅜	49¾
1	Sel Ind pr pf (5½)	47⅛	47⅛	47⅛
2350	Sentry Saf Con AS	1⅛	⅞	1
11	Shattuck Denn	3⅛	3⅛	3⅛
4	Shenandoah	5	4⅝	5
21	Shenandoah pf (3r)	33⅛	32⅝	33
30	Sherwin W(4½s)AS	59⅞	59⅜	59⅞
8	Silica Gel ctf	5⅛	5⅛	5⅛
10	Silver K Coal (.80)	8⅛	8⅛	8⅛
2	Solar Ref	6⅛	6⅛	6⅛
5	So Am G & P	1⅛	1⅛	1⅛
1	S Calif Ed B p(1½)	25¼	25¼	25¼
1	S Cal E C p(1.37½)	24⅛	24⅛	24⅛
4	South Pipe (2g)	10¼	10¼	10¼
2	South Royalty (.60)	6⅞	6⅞	6⅞
3	Southwest Dairy	1¼	1¼	1¼
1	Southwest Gas Ut	3⅞	3⅞	3⅞
1	Span & Gen rcts	⅛	⅛	⅛
150	St In cum p(5½)AS	40	40	40
153	Stand Oil Ind(2½)	35	34¼	34¼
19	St Oil Ky(1.80g)XD	21	20⅜	20⅜
1	St Oil Ohio n pf(5)	103	103	103
1	St P & L B (2)	34½	34½	34½
103	Stand Sil Lead	¼	¼	¼
1	Starrett Corp	8¼	8⅛	8¼
4	Starrett pf (3)	21⅛	20⅛	20⅛
1	Stein Cosmetics	4	4	4
1	Steinite Rad	⅝	⅝	⅝
1	Storkline F cv pf(2)	15⅜	15⅜	15⅜
1	Sun Invest pf (3)	38	38	38
4682	Sunray Oil (5%f)AS	3⅛	2⅞	2⅞
6	Swift & Co (2)	28	27⅞	27⅞
1	Swift Int (3½g)	31¾	31¾	31¾
1	Syrac W Mch B	4⅛	4⅛	4⅛
	T			
20	Technicolor Inc	7½	7⅛	7⅛
63	Terre H Ind&ET AS	1	1	1
63	TH Ind&ET pf(5)AS	3	3	3
3	Tob & Al Stks	21	20½	21
16	Transcont Air Tr	5⅛	5	5
1	Trans Lux D Pic A	6	6	6
2	Tri-Cont Corp war	2⅜	2¼	2⅜
2	Tubize Ch Corp B	4⅜	4⅛	4⅛
15	Tung Sol Lamp (1)	7¼	7	7
	U			
5	Ungerleider Fin	23	22¾	22¾
31	Union Am Invest	16	16	16
1	Un N G Can(1.60g)	16¼	16¼	16¼
1	Union Oil Asso(2a)	22¼	22¼	22¼
4	Unit Carr Fast	4⅜	4⅜	4⅜
3	Unit Chem ptc p(3)	18	17	18
14	United Corp war	7¾	7⅜	7¾
2	United Dry Dock	2¼	2¼	2¼
2	Unit El Serv (1.41)	10⅛	10⅛	10⅛
1	Unit El Serv rts	⅛	⅛	⅛
140	Unit Fndrs (2/35f)	8	7⅛	7½
112	United Gas	8¼	7¾	7¾
11	United Gas war	3	3	3
3	United Gas pf (7)	87⅛	86⅝	86⅝
26	Un Lt & Pow A (1)	23⅞	23	23
2	Un Lt & Pow B (1)	59¾	56⅛	59¾
3	Un L & P cv pf (6)	97	97	97
1	United Milk Prod	1½	1⅛	1½
50	Un Milk Prod pf AS	50	50	50
1	Un Shoe M pf(1.50)	30½	30½	30½
1	U S & Int Sec	1¼	1¼	1¼
9	U S & O cod(.06¼)	11	10¾	10⅞
3	U S Dairy Pr A (5)	60	60	60
6	U S Dairy Prod B	10	9	9
28	U S Elec Pow	4¼	3⅞	4
1	U S Finish	7⅛	7½	7½
5	U S Foil B (½)	5	5	5
2	U S Lines pf (1)	6⅜	6	6⅜
75	U S Play C (4) AS	50	48	50
19	Unit Verde Ext (2)	8¼	8	8¼
4	Utility Equities	5½	5¼	5¼
50	Util Equities pr AS	73¾	73¾	73¾
20	Util P&L (1.02½rg)	9⅛	8⅝	9⅛
2	Utility & Indus	6⅞	6⅝	6⅝
	V			
31	Vacuum Oil (4¼g)	61⅞	60⅝	60⅞
	W			
9	Waitt & Bond A(2)	13	13	13
15	Walgreen Co	20½	19	19
4	Wayne Pump	6⅜	6	6
1	Wayne P cv pf(3½)	21	21	21
5	Wenden Cop Min	⅛	⅛	⅛
2	West Air Exp (.60)	14	14	14
1	West Mass Co (2¾)	53½	53½	53½
350	West Pow pf (7) AS	98	95¾	98
1	West Va C & C	⅞	⅞	⅞
2	West T & S (2)	27¼	27¼	27¼
14	Wil-Low Cafet	3⅜	3	3⅛
1	Wil-Low Cafet pf	13⅛	11⅞	13⅛
	Z			
11	Zonite Prod (1)	9	8⅞	9

DOMESTIC BONDS.

Sales in lots of $1,000.		High	Low	Close
	A			
1	Ala Power 5s, 1968	101½	101½	101½
4	Ala Power 4½s, 1967	95¾	94⅛	95¾
10	Aluminum Co 5s, 1952	101½	101⅜	101⅜
4	Alumin Ltd 5s, 1948	97½	96⅞	96⅞
11	Am Aggre 6s, 1943, ww	74½	74½	74½
11	Am Commonwealth Pow 6s, 1940	75	72⅞	72⅞
26	Am G & E 5s, 2028	95⅛	94⅛	95
21	Am Pow & Lt 6s, 2016	102¼	101½	102
25	Am Rad 4½s, 1947	99	99	99
2	Am Roll M 5s, 1948	95¾	95¾	95¾
11	Am Roll M 4½s, 1933	97½	97½	97½
5	Appalach Gas 6s, 1945	79	78¾	79
32	Appalach Gas 6s, B, 1945	59	58	59
8	Appalach Power 5s, 1956	98½	98	98½
5	Ark Pow & Lgt 5s, 1956	96¾	96¾	96¾
23	Asso Elec 4½s, 1953	83	82	83
2	Asso G & E 5½s, 1938	65⅞	64⅞	64⅞
14	Asso G & E 5s, 1950	69⅞	67⅞	68
3	Asso G & E 5½s, 1977	84⅞	84⅞	84⅞
37	Asso G & E 5s, 1968	70	67	68
1	Asso G & E 4½s, 1948, ww	75	75	75
33	Asso G & E 4½s, C, 1949	62	60	62
31	Asso Tel Util 5½s, C, 1944	80	78⅞	79
3	Atl Fr & Sug 8s, 1949	1½	1½	1½
	B			
17	Bell Tel Can 5s, B, 1957	103¾	103¼	103¼
34	Bell Tel Can 5s, C, 1960	102⅝	102⅝	102⅝
1	Birmingham Gas 5s, 1959	96	96	96
	C			
3	Can N W Ind S S 5s, 1955	102⅝	102⅝	102⅝
3	Can Nor Ry Equip 7s, E, 1935	107¼	107	107
50	Caro Pow & Lt 5s, 1956	100¾	99¾	100¾
16	Caterp Trac 5s, 1935	99⅞	97⅞	97⅞
24	Cent St El 5½s, 1954	67⅞	67¼	67¼
29	Cent St El 5s, 1948	63½	63	63½
5	Cent St P & L 5½s, 1953	78	78	78
3	Chic Dist El 5½s, B, 1935	99	99	99
5	Chic Ry cod 5s, 1927	68¼	68⅛	68¼
5	Cigar Strs Real 5½s, A, 1949	78	76	76
1	Cin St Car 6s, B, 1955	93	93	93
10	Cities Serv 5s, 1966	74	73½	73½
582	Cities Serv 5s, 1950	76⅞	74⅛	74⅛
6	Cities Ser Gas 5½s, 1942	84	83⅞	83⅞
5	Cities Serv G Pipe 6s, 1943	90⅜	90¼	90¼
11	Cities Ser Pow 5½s, 1952	79½	78½	78½
3	Cleve Term Bldg 6s, 1941	86½	85	86
1	Com Larabee 6s, 1941	45¼	45¼	45¼
7	Commonwealth Ed 4½s, D, 1957	99	98¾	99
17	Commonwealth Ed 4½s, E, 1960	97	96⅞	96⅞
2	Cons Gas Balt 5½s, E, 1952	108	108	108
44	Consum Power 4½s, 1958	98⅜	98⅜	98⅜
64	Cont Gas & El 5s, A, 1958	80½	80	80¼
13	Cont Oil 5¼s, 1937	93½	92⅞	92⅞
2	Crane Co 5s, 1940	100	99⅞	100
11	Cudahy P 5½s, 1937	95½	95	95
6	Cudahy Pack 5s, 1946	102	102	102
	D			
4	Detroit C Gas 6s, A, 1947	105⅜	104¾	105⅜
4	Det Int Bridge 7s, 1952	4½	4	4
18	Det Int Bridge 6½s, 1952	21½	21	21⅜
2	Duquesne Gas 6½s, 1935	48	45	45
	E			
8	East Util Inv 5s, A, 1954	60	58	60
2	Ed Elec Ill 5s, 1933	102	102	102
28	Elec Pow & Lt 5s, 2030	79	78½	79
16	Empire O & R 5½s, 1942	81¼	80	81
	F			
7	Fed Water 5½s, 1954	80	77½	80
2	Firestone Cot M 5s, 1948	81	80½	81
3	Fisk Rubber 5½s, 1931	18	18	18
70	Fla Pow & Lt 5s, 1954	82½	81½	81½
	G			
12	Gatineau Pow 5s, 1956	92½	91⅞	92⅜
2	Gatineau Pow 6s, 1941	93	93	93
2	Gatineau Pow 6s, B, 1941	93½	93½	93½
1	Gen Rayon 6s, A, 1948	52	52	52
20	Geo Pow 5s, 1967	97¾	97	97½
345	Gillette S R 5s, 1940	85	84⅛	84⅞
6	Glidden Co 5½s, 1935	91	90	91
7	Grand Trunk 6½s, 1936	105½	105¼	105½
1	Ground Gripper 6s, 1944	24	24	24
20	Gulf Oil Pa 5s, 1947	100⅛	99	99
27	Gulf Oil Pa 5s, 1937	101	100⅞	100⅞
	H			
1	Hood Rub 7s, 1936	75	75	75
5	Houst Gulf Gas 6½s, 1943, w w	86⅞	86⅞	86⅞
1	Houst Gulf Gas 6s, A, 1943	86¼	86¼	86¼
3	Hudson Bay 6s, 1935	88	87⅞	87⅞
11	Hygrade Food 6s, A, 1949	50½	50	50¼
	I			
1	Ill Pow & L 5½s, 1957	87	87	87
2	Ill Pow & L 5½s, B, 1954	99	98¾	98¾
4	Indep Oil 6s, 1939	95	94	94
40	Indianapolis P & L 5s, A, 1957	99¼	97⅞	99¼
42	Insull Util Inv 6s, B, 1940	87⅞	86½	87⅞
98	Interl Pow Sec 7s, E, 1957	93	90	90
11	Interl Sec Am 5s, 1947	73½	73⅛	73⅛
3	Inters Power 6s, 1952	76	76	76
21	Inters Power 5s, 1957	84⅞	84	84
1	Iowa-Neb Lt & P 5s, 1957	92	92	92
	J			
2	Jamaica Wat Sup 5½s, A, 1955	100¼	100¼	100¼
6	Jersey Cent P & L 5s, B, 1947	99½	99	99½
5	Jersey Cent P & L 5½s, A, 1945	102⅜	102⅜	102⅜
	K			
5	Kansas Pow & Lt 5s, A, 1947	94	94	94
1	Kelvinator 6s, 1936, xw	90¾	90¾	90¾
16	Kop Gas & C 5s, 1947	99⅜	99⅜	99⅜
	L			
10	Lehigh P S 6s, A, 2026	102½	101	102½
5	Libby McN & L 5s, 1942	93	93	93
1	Lone Star Gas 5s, 1942	98½	98½	98½
1	Long Island Lt 6s, 1945	104	104	104
8	Louis P & L 5s, 1957	95⅞	94⅝	94⅝
	M			
23	Mass Gas 5½s, 1946	102¼	102⅛	102¼
10	Mass Gas 5s, 1955	97¼	96½	96½
1	Memphis Pow & Lt 5s, 1948	102	102	102
5	Mid West Util 5s, 1932	99⅛	99⅛	99⅜
7	Mid West Util 5s, 1933	94½	94⅜	94½
1	Mid West Util 5s, 1935	94	94	94
2	Mid Sts Pet 6½s, A, 1945	51	51	51
114	Minn G Lt 4½s, 1950	88	86⅞	88
4	Minn P & L 4½s, 1978	88	88	88
8	Miss Riv Fuel 6s, 1944, xw	95½	95½	95½
2	Miss Riv Pow 5s, 1951	102	102	102
7	Miss Pow & Lt Co 5s, 1957	93½	91½	91½
2	Montreal L H & P 5s, B, 1970	102⅜	102⅜	102⅜
2	Morris Plan Shrs 6s, A, 1947, xw	75	75	75
	N			
5	Narragansett 5s, 1957	102	101	101¾
3	Nat Food Prod 6s, A, 1944	60	60	60
14	Nat Pow & Lt 5s, B, 2030	82½	81¾	82½
23	Nat Pub Serv 5s, 1978	70	69⅞	70
1	Nebr Pow 6s, A, 2022	106¾	106¾	106¾
2	Neisner Bros 6s, 1948	83	83	83
16	New Eng G & E 5s, 1950	82	81	82
1	Nev Calif El 5s, 1956	92	92	92
37	N Y Pow & Lt 4½s, 1967	91⅞	91⅝	91⅝
3	Nor Ind Pub Serv 5s, C, 1966	99⅛	99¼	99⅛
1	Nor Ind Pub Ser 5s, 1969	98⅜	98⅛	98⅛
5	Nor Ind Pub Ser 4½s, E, 1970	90	88⅞	89⅛
7	Nor Ohio Pow & Lt 5½s, 1951	100	99	100
1	Nor Ohio Tract & Lt 5s, 1956	90	90	90
3	Nor State Pow 6½s, 1933	102⅜	102⅜	102⅜
5	Nor State Pow 5½s, 1940	99¼	99¼	99¼
6	Nor State Pow 6s, A, 1948	105	104	105
1	Nor West Pow 6s, 1960	96⅞	96⅞	96⅞
	O			
28	Ohio Edison 5s, 1960	98⅜	98	98¼
2	Ohio Pow 5s, B, 1952	99⅛	99⅛	99⅛
9	Ohio Pow 4½s, D, 1956	93½	93¼	93⅛
5	Oklahoma G & E 5s, 1950	99	98⅞	99
1	Ontario Power 5½s, 1950	92	92	92
4	Oswego Riv Pow 6s, 1931	100⅛	99¾	100⅛
	P			
9	Pac Gas & El 4½s, E, 1957	96	95¼	96
12	Pac G & E 4½s, F, 1960	95¾	95¼	95¼
4	Pac Invest 5s, A, 1948, xw	77½	77	77½
8	Pac P & L 5s, 1955	95	94⅛	94⅞
8	Pac W Oil 6½s, 1943, ww	85	82	84
1	Penn Oh Ed 6s, 1950, xw	101	101	101
6	Penn Oh Ed 5½s, B, 1959	97	96	97
2	Penn Oh Pow & Lt 5½s, A, 1954	103⅜	103⅜	103⅜
2	Phila El 5s, 1960	105¼	105¼	105¼
2	Phila El Pow 5½s, 1972	105⅜	105⅜	105⅜
14	Pitts Steel 6s, 1948	101	100⅞	101
17	Portland Gen Elec 4½s, 1960	85¾	85½	85½
6	Potomac Edis 5s, E, 1956	98⅛	98⅛	98⅛
1	Pow Corp Can 4½s, B, 1959	86	86	86
1	Pub Ser N Ill 4½s, E, 1980	92	92	92
	R			
7	Reliance Mang 5s, A, 1954	83	81¼	83
5	Roch Cent Pow 5s, 1953	55⅞	55	55⅞
	S			
5	St L Gas & Coke 6s, 1947	50⅛	50	50
4	San Ant Pub Ser 5s, B, 1958	95⅛	95½	95½
8	Saxett Corp 6s, A, 1945	85	84	84
5	Schulte R E 6s, 1935 xw	67½	67	67
5	Scripps 5½s, 1943	80	80	80
3	Servel Inc 5s, 1948	70	70	70
12	Shawing W & P 4½s, A, 1967	91	90⅞	90⅞
8	Shawing W & P 4½s, B, 1968	91	91	91
17	Shawing W & P 4½s, D, 1970	91	90⅜	91
2	Shawing W & P 5s, C, 1970	100¼	100¼	100¼
6	Shawsheen 7s, 1931	100⅝	100⅝	100⅝
8	Snider Pack 6s, 1932	38½	38¼	38¼
1	S E P & L 6s, A, 2025 xw	100½	100½	100½
5	South Cal Ed 5s, 1944	103	103	103
15	South Cal Ed 5s, 1951	102⅜	102	102
1	South Cal Ed 5s, 1952	102⅛	102	102⅛
1	Southwest G & E 5s, A, 1957	90	90	90
13	Southern Nat Gas 6s, 1944	67¾	67	67¾
22	Southwest Nat Gas 6s, 1945	60	56	60
4	Southwest P & L 6s, A, 2022	103½	102	102
8	Staley Mfg 6s, 1942	97	97	97
12	Stand G & E 6s, 1935	100	99½	100
6	Stand G & E 6s, 1951	98⅞	97¾	97⅞
7	Stand G & E 6s, 1966	98½	98	98
5	Stand Inv 5½s, 1939	78⅛	78½	78½
5	Standard P & Lt 6s, 1957	96	96	96
5	Sun Pipe Line 5s, 1940	99	99	99
20	Swift & Co 5s, 1940	99⅛	99	99
1	Swift & Co 5s, 1944	102⅝	102⅝	102⅝
	T			
21	Tenn Pub Serv 5s, 1970	92	91¼	92
5	Tex City Gas 5s, 1948	71	71	71
31	Tex El Serv 5s, 1960	95⅛	94½	94¾
7	Tex P & Lt 5s, 1956	98	97	98
5	Tex P & Lt 6s, 2022	103	103	103
26	Tri Util 5s, 1979	60½	59	60
	U			
13	Ulen & Co 6s, 1944	75	75	75
2	Union Elec 5s, B, 1967	100¾	100¾	100¾
75	Union Gulf Corp 5s, 1950	99⅞	99⅛	99⅞
1	United Am Inv 5s, A, 1948	81	81	81
2	Un Lt & Pow 6s, 1975	91¾	91½	91½
15	Un Lgt & Ry 5½s, 1952	79⅞	79	79¾
3	Un Lt & Pow 6½s, 1974	99	98	98
2	U S Rub 6½s, 1931	100	100	100
16	U S Rub 6s, 1933	80	79	79⅞
	V			
1	Valspar Corp 6s, 1940	79¾	79¾	79¾
37	Van Sweringen 6s, 1935	72	70	70⅞
6	Virg Pub Serv 5½s, A, 1946	95⅛	94½	94½
7	Virg Pub Serv 6s, 1946	89½	89½	89½
	W			
4	Waldorf Ast 7s, 1954	77¾	77¼	77¼
10	Wanamaker 5½s, 1949	101½	101¼	101¼
3	West Pa 5s, 2030	85	85	85
370	West Tex Util 5s, A, 1957	89⅜	89⅜	89⅜
3	Wisc P & L 5s, E, 1956	100	99½	99½
	FOREIGN BONDS.			
	A			
223	Agri Mtg Bk 7s, 1946	95¼	95¼	95¼
	B			
27	Baden Con Mun 7s, 1951	85	81	85
	C			
1	Cauca Valley 7s, 1948	54½	54½	54½
9	Cent Bk Ger 6s B, 1951	70¾	69⅜	69¾
1	Chile Mtg Bk 6s, 1931	97	97	97
2	Com Privat Bk 5½s, 1937	81	81	81
7	Europ Elec 6½s, 1965, xw	68	67	67⅛
6	Europ Mtg 7s C, 1967	84	84	84
	F			
8	Finland R M Bk 6s, 1961	77½	75	75
2	First Boh Gl Wks 7s, 1957, xw	80	80	80
	G			
11	Ger Cons Mun 7s, 1947	80¾	80	80¾
20	Ger Cons Mun 6s, 1947	70⅛	69½	69½
10	Guan & West R R 6s A, 1958	30¾	30¾	30¾
	H			
2	Hamburg El 7s, 1935	98	98	98
1	Hamburg El 5½s, 1938	80	80	80
3	Hanover St 6½s, 1949	82⅝	80	82⅝
1	Hung Ital Bk 7½s, 1963, AC	80	80	80
10	It Sup Pow 6s A, 1963, xw	60¾	60⅝	60⅝
	N			
10	Nippon El Pow 6½s, 1953	86	86	86
	P			
2	Parana Braz 7s, 1958	45	45	45
1	Potrero Sug 7s, 1947, xw	56	56	56
	R			
7	Ruhr Chem 6s A, 1948	64½	64	64
7	Ruhr Gas 6½s A, 1953	75	74¾	75
	S			
5	Saarbrueck 7s, 1935	100	100	100
10	Saxon Pub Wks 5s, 1932	88	88	88
9	Stinnes 7s, 1936, xw	65	62	62
	T			
14	Terni Elec 6½s, 1953	77	77	77

Total stock sales today, 539,100 shares; year ago, 1,179,000. Total bond sales today, $3,922,000; year ago, $1,460,000.
AS—Actual sales. XD—Ex-dividend. XR—Ex-rights. (a) Plus extra. (b) Plus 10% in stock. (f) Payable in stock. (g) Partly extra. (h) Plus 5% in stock. (k) Paid so far this year. (j) Partly stock. (r) Cash or stock. (ur) Under rule. (wi) When issued. (ww) With warrants. (xw) Without warrants.

BOND SALES ON NEW YORK EXCHANGE

(Reported from New York Stock Ex change by J. & W. Seligman & Co.)

UNITED STATES GOVERNMENT WAR LOANS.
The following sales are given in lots of $1,000.
(Quotations in dollars and 32ds of a dollar.)

Sale	Issue.	Open	High	Low	Last
131	Liberty 3½s	10.28	10.29	10.28	10.28
27	Liberty 1st 4¼s	102.25	102.29	102.25	102.29
267	Liberty 4th 4¼s	103.18	103.19	103.16	103.17
61	U S G 4¼s	112	112.9	112	112.9
25	U S G 3¾s	106.7	106.7	106.7	106.7
25	U S G 3⅜s, 1943	101.28	101.28	101.28	101.28
24	U S G 3⅜s, 1947	102.18	102.18	102.18	102.18

FOREIGN GOVERNMENT BONDS

Sale	Issue.	Open	High	Low	Last
	A				
2	Akershus, Dept of, 5s, 1963	94	94	94	94
1	Antioquia, Dept of, A-7s, 1945	62	62	62	62
3	Antioquia, Dept of, B-7s, 1945	60	60	60	60
1	Antioquia, Dept of, D-7s, 1945	60	60	60	60
2	Antioquia, Dept of, 1st 7s, 1957	50	50	50	50
2	Antioquia, Dept of, 2d 7s, 1957	50	50	50	50
7	Argentine Govt 6s, ser A, 1957	91¾	91⅞	90⅝	90⅝
17	Argentine Govt 6s, ser B, 1958	91	91⅞	91	91⅞
1	Argentine Govt 6s, June, 1959	90¾	90¾	90¾	90¾
1	Argentine Govt 6s, Oct, 1959	91	91	91	91
4	Argentine Govt 6s, May, 1960	90⅝	90⅝	90½	90½
5	Argentine Govt 6s, Oct, 1960	90⅝	91⅞	90⅝	91⅞
5	Argentine Govt 6s, Sept, 1960	90⅝	90⅝	90½	90½
34	Argentine Govt 6s, Feb, 1961	89⅞	92	89¾	92
13	Argentine Govt 6s, May, 1961	90½	91¾	90½	91¾
15	Australia 5s, 1955	73½	73⅝	73⅝	73⅝
5	Australia 5s, 1957	74	74	73½	73½
9	Australia 4½s, 1956	69	69⅛	69	69⅛
5	Austrian Govt 7s, 1943	105	105	105	105
19	Austrian Govt 7s, 1957 ctf	90¼	90¼	90¼	90¼
	B				
3	Bavaria, King of, 6½s, 1945	80¾	80¾	80¾	80¾
19	Belgium, King of, 6s, 1955	101⅞	102	101¾	101¾
3	Belgium, King of, 6½s, 1949	107⅜	107⅜	107⅜	107⅜
16	Belgium, King of, 7s, 1955	110½	111	110½	111
12	Belgium, King of, 7s, 1956	108	108	108	108
9	Belgium, King of, 8s, 1941	108	108	108	108
5	Bergen, City of, 5s, 1949	96¼	96¼	96⅛	96⅛
3	Berlin 6s, 1958	73	73	71⅞	71⅞
3	Berlin 6½s, 1950	80¼	80⅛	80⅛	80⅛
3	Bogota, City of, 8s, 1945	80⅛	80⅛	80⅛	80⅛
23	Bolivia 7s, 1958	45	45	42	42
13	Bolivia 7s, 1969	40⅛	40⅛	39	39
7	Bordeaux, City of, 6s, 1934	104⅞	105	104⅞	104⅞
10	Brazil, U S of, 6½s, 1926-57	60½	60½	60½	60½
35	Brazil, U S of, 6½s, 1927-57	61⅝	62⅛	61	61
3	Brazil, U S of, 8s, 1941	77	78	77	77
3	Brisbane, City of, 5s, 1957	65	65	65	65
2	Budapest, City of, 6s, 1962	66¼	66⅜	66¼	66¼
12	Buenos Aires, Prov of, 6s, 1961	71⅝	71⅝	71⅝	71⅝
7	Bulgaria, King of, 7s, 1967	69⅛	69⅛	69	69
	C				
1	Caldas, Dept of, 7½s, 1946	66	66	66	66
2	Canada, Dom of, 5s, 1931	100⅛	100⅛	100⅛	100⅛
38	Canada, Dom of, 5s, 1952	105⅝	106	105½	106
1	Canada, Dom of, 4½s, 1936	101½	101½	101½	101½
1	Carlsbad, City of, 8s, 1954	106	106	106	106
3	Cauca Valley, Rep of, 7½s, 1946	66½	66½	66½	66½
1	Chile, Rep of, 6s, 1960	75¼	75¼	75¼	75¼
1	Chile, Rep of, 6s, 1961	77	77	77	77
1	Chile, Rep of, 6s, 1961, Jan	75⅛	75⅛	75⅛	75⅛
7	Chile, Rep of, 6s, 1962	78	78	76¼	76¼
6	Chile, Rep of, 7s, 1942	92⅛	92½	92	92½
8	Chile, Rep of, 6s, 1963	76¾	76¾	75⅛	75½
4	Cologne, City of, 6½s, 1950	76⅛	76½	76⅛	76½
29	Colombia, Rep of, 6s, 1961, Oct	65⅝	65½	65	65
3	Copen, City of, 5s, 1952	98¾	98¾	98¾	98¾
2	Cordoba, Prov of, 7s, 1942	83	83	83	83
5	Costa Rica, Rep of, 7s, 1951	72⅝	72⅝	72	72
1	Cuba, Rep of, 4½s, 1949	91	91	91	91
2	Cuba, Rep of, 5s, 1904-1944	98¼	98¼	98¼	98¼
8	Cuba, Rep of, 5½s, 1945	76	76	75	75
3	Cuba, Rep of, 5½s, 1953	99	99	98	98
9	Cundinamarca, Dept of, 6½s, 1959	52⅛	52¼	50¼	50¼
2	Czechoslovakia, Dept of, 8s, 1951	110	110	109⅞	109⅞
	D				
21	Denmark, King of, 6s, 1942	105	105	105	105
16	Denmark, King of, 5½s, 1955	101	101	101	101
17	Denmark, King of, 4½s, 1962	94	94	94	94
8	Danish Mun 8s, ser A, 1946	107¾	108	107¾	108
1	Dominican, Rep of, 5½s, 1942	88⅛	88⅛	88⅛	88⅛
2	Dominican, Rep of, 5½s, 1940, 2d	88	88	88	88
2	Dutch E India 6s, 1947	102¾	102¾	102¾	102¾
	E				
4	Estonia, Rep of, 7s, 1967	55	55	54¼	54¼
	F				
20	Finland, Rep of, 5½s, 1958	77¾	78¼	77¾	77¾
15	Finland, Rep of, 6½s, 1956	87	89	86¾	89
27	Finland, Rep of, 7s, 1950	94½	95⅞	94½	95⅞
1	Frankfort, City of, 6½s, 1953	73¼	73¼	73¼	73¼
13	French Govt 7½s, 1941	125¼	125¼	125¼	125¼
12	French Govt 7s, 1949	120⅛	120⅛	120⅛	120⅛
	G				
7	German Govt 7s, 1949	102¾	102¾	102½	102⅝
49	German Govt 5½s, 1965	71¼	71⅜	70	70
3	Graz Municipality 8s, 1954	99	99	99	99
8	Greek Govt 7s, 1964	100⅛	100⅛	99½	99½
2	Greek Govt 6s, 1968	84¾	85½	84¾	85½
	H				
5	Haiti, Rep of, 6s, 1952	95	95	95	95
3	Hamburg, State of, 6s, 1946	86½	86½	86½	86½
4	Helsingford 6½s, 1960	85¼	85¼	85¼	85¼
3	Hungarian Land Mtge 7½s, 1961, A	82	82	82	82
2	Hungary, King of, 7½s, 1944	99¾	99¾	99¾	99¾
	I				
270	Italy, King of, 7s, 1951	92⅛	92¾	89¾	90
	J				
37	Japanese 6½s, 1954	103¼	103¼	103¼	103¼
1	Japanese Ster 4s, 1931	97⅜	97⅜	97⅜	97⅜
66	Japanese 5½s, 1965	92⅛	92⅜	92⅛	92¼
6	Jugoslavia Mtg Bank of 7s, 1957	79	79	77¾	77¾
1	Lower Austria, Prov of, 7½s, 1950	98	98	98	98
1	Lyons, City of, 6s, 1934	104⅞	104⅞	104⅞	104⅞
	M				
2	Marseilles, City of, 6s, 1934	104⅞	104⅞	104⅞	104⅞
10	Milan, City of, 6½s, 1952	73	73	72½	72½
7	Minas Gereas 6½s, 1958	49	49	49	49
3	Montevideo, City of, 7s, 1952	86⅛	86⅛	86	86
	N				
5	New South Wales 5s, 1957	68	68	68	68
2	New South Wales 5s, 1958	68	68	66½	66½
7	Norway, King of, 5s, 1963	99⅝	99⅝	99⅝	99⅝
4	Norway, King of, 5½s, 1965	102	102	102	102
7	Norway, King of, 6s, 1944	105½	105½	105	105
5	Norway, King of, 6s, 1952	102	103	102	103
	O				
1	Oslo, City of, 6s, 1955	102	102	102	102
	P				
28	Peru 6s, 1960	42¼	42½	40½	40½
16	Peru 6s, 1961	40½	41	40¼	41
18	Poland 7s, 1947	73¼	73¼	73⅛	73⅛
6	Poland 8s, 1950	82	82	81	81
13	Poland 6s, 1940	63	63	60	60
1	Porto Allegre, City of, 7½s, 1966	68	68	68	68
1	Prague, City of, 7½s, 1952	104½	104½	104½	104½
	Q				
2	Queensland, State of, 6s, 1947	84	84	83	83
1	Queensland, State of, 7s, 1941	92	92	92	92
	R				
1	Rio de J, City of, 6½s, 1953	51	51	51	51
2	Rio Gr do, Sul, St of, 8s, 1946	81	81	81	81
2	Rio Gr, do, Sul, St of, 6s, 1968	46	46	45	45
2	Rio Gr, do, Sul, St of, 7s, 1967	59	59	59	59
14	Rome, City of, 6½s, 1952	72	73	71	71
2	Rotterdam, City of, 6s, 1964	105	105	105	105
3	Roumania 7s, 1959	75⅞	76	75⅞	76
	S				
3	Santa Fe, Prov of, 7s, 1942	82½	82½	82½	82½
3	Sao Paulo, State of, 6s, 1968	50	50	50	50
5	Sao Paulo, State of, 7s, 1956	60	60	60	60
6	Sao Paulo, State of, 7s, 1942	75	75	75	75
1	Seine, Dept of, 7s, 1956	107¼	107¼	107¼	107¼
34	Serbs, C & S, King of, 8s, 1962	92	92¼	92	92
2	Serbs, C & S, King of, 7s, 1962	97½	97⅝	97½	97½
10	Silesia, Prov of, 7s, 1958	56	56	54¾	54¾
2	Soissons, City of, 6s, 1936	104	104	104	104
3	Styria, Prov of, 7s, 1946	90¾	91	90¾	91
18	Sweden, King of, 5½s, 1954	105	105⅛	104¼	104¼
11	Switzerland, Govt of, 5½s, 1946	105½	105½	105	105
2	Switzerland, Govt of, 8s, 1940	105¼	105¼	105¼	105¼
	T				
11	Tokyo, City of, 5½s, 1961	88⅝	88⅝	88½	88½
1	Tolima, Dept of, 7s, 1947	53½	53½	53½	53½
5	Trondhjem, City of, 5½s, 1957	98	98	98	98
	U				
15	U K Gt B & I 5½s, 1937	104⅜	104⅞	104⅜	104¾
9	Uruguay, Rep of, 8s, 1946	101¼	101¼	101¼	101¼
15	Uruguay, Rep of, 6s, 1960	78⅞	78⅞	78	78
	V				
6	Vienna, City of, 6s, 1952	84⅜	84⅜	84¼	84¼
	W				
6	Warsaw 7s, 1958	54	54	53½	53½
	Y				
7	Yokohama, City of, 6s, 1961	95¾	95¾	95⅝	95⅝

DOMESTIC BONDS—RAILS AND MISCELLANEOUS.

Sale	Issue.	Open	High	Low	Last
	A				
8	Abitibi Power & Paper 5s, 1953	70	71	70	71
199	Allegheny Corp 5s, 1944	70½	71½	70½	71½
15	Allegheny Corp 5s, 1949	71½	72	71½	72
55	Allegheny Corp 5s, 1950	69½	70¼	69½	70¼
9	Amer Agri Chem 7½s, 1941	103½	103½	103½	103½
52	Amer Foreign Power 5s, 2030	70¼	77¼	76¼	76¼
28	Amer I G Chemical 5½s, 1949	96¼	97	96	96
3	American International 5½s, 1949	87¾	87¾	87¾	87¾
12	Amer Smelt 5s, 1947	101½	101½	101½	101½
1	Amer Sugar Ref 6s, 1937	104⅛	104⅛	104⅛	104⅛
22	Amer Tel & Tel 4½s, 1939	120	120	117½	117½
171	Amer Tel & Tel 5s, 1965	103	104	102⅞	103
1	Amer T & T g 4s, 1936	100⅛	100⅛	100⅛	100⅛
10	Amer T & T gen 4½s, 1933	101⅛	101⅛	101	101⅛
2	Amer T & T col tr 5s, 1946	105⅝	105⅝	105½	105½
36	Amer T & T col 5½s, 1943	106¾	107	105½	105½
14	Amer Tel & Tel 5s, 1960	103	103⅝	103	103⅝
3	Amer Water Works 5s, 1934	101½	101⅛	101½	101½
8	Amer Water Works 6s, 1975	101	101	101	101
6	Armour & Co 4½s, 1939	86¼	86¼	85	85
8	Armour & Co of Del 5½s, 1943	78	78	78	78
52	At T & S F gen 4s, 1995	95⅝	96	95⅝	96
16	At. T & S F 4½s, 1998	111	111	110¾	110¾
11	At. T & S F 4s, 1909-1955	93	93	93	93
1	Atlantic Coast Line 4s, 1952	93½	93⅛	93½	93½
5	A C L & N Col 4s, 1952	89½	89½	89⅛	89⅛
	B				
9	B & O 1st 4s, 1948	93¼	93¼	92¾	93
64	B & O 4½s, 1933	99¼	99½	99	99
2	B & O 1st g 5s, 1948	104⅛	104⅛	104⅛	104⅛
18	B & O cvt 4½s, 1960	89	91¼	89	91¼
26	B & O ref & gen 5s, 1995	96¾	98	96¾	98
21	B & O ref 6s, 1995	107⅛	107½	107⅛	107½
28	B & O (P L E & W Va) 4s, 1941	93	93	92¾	93
1	B & O (S W Div) 5s, 1950	101⅝	101⅝	101⅝	101⅝
1	B & O 5s, Ser D, 2000	99⅛	99⅛	98	98
8	Batavian Petroleum 4½s, 1942	93¾	93¾	93	93
1	Bell Tel of Pa 5s, Ser C, 1960	108⅛	108⅛	108⅛	108⅛
2	Bell Tel of Pa 5s, Ser B, 1948	105¾	105¾	104⅛	104⅛
5	Berlin City Elec 6½s, 1959	73⅝	73⅝	73⅝	73⅝
13	Beth Steel 5s, 1936	102	102¼	102	102¼
1	Beth Steel ref 5s, 1942	101½	101½	101½	101½
4	Boston & Maine 5s, 1967	93	93	93	93
54	Bklyn Man Tran 6s, 1968	95	96	95	96
2	Buff, R & P 4½s, 1957	82	82	82	82
	C				
5	Calif Petrol 5½s, 1938	100¾	100¾	100¾	100¾
4	Calif Petrol 5s, 1939	97	97	97	97
5	Canadian Nat 4½s, 1954	98⅜	98⅜	98⅜	98⅜
4	Canadian Nat 4½s, 1957	98¾	98¾	98¾	98¾
12	Canadian Nat 4½s, 1968	99	99	98⅜	98⅜
14	Canadian Nat 4¾s, 1955	101	101	101	101
32	Canadian Nat 5s, 1969, Oct	104⅛	104½	104⅛	104¼
1	Canadian Nor deb 6½s, 1946	116⅛	116⅛	116⅛	116⅛
8	Canadian Pac deb 4s	87⅜	87⅜	87⅜	87⅜
5	Central Pacific 5s, 1960	100⅛	100⅛	100	100
2	C & O gen 4½s, 1992	100⅛	100⅛	100⅛	100⅛
32	Ches & Ohio 4½s, 1993 A	97	97⅛	97	97⅛
8	Ches & Ohio 4½s, 1995 B	97	97	96⅜	96⅜
2	C & O (Rich Al Div) 4s, 1st, 1989	94	94	94	94
4	Ches Corporation 5s, 1947	94	94	94	94
19	C & E Ill 1st cons g 5s, 1951	31⅛	31½	30½	30½
6	Chi Gt West 1st 4s, 1959	63⅞	64	63⅞	64
42	C M St P & Pac 5s, 1975	66⅛	69	66⅛	69
41	C M St P & Pac adj 5s, 2000	30½	31⅛	30½	30⅛
19	C M & St P 4s, 1989	78⅞	79⅛	78	79⅛
8	C M & St P 4½s, 1989 C	89	89	89	89
3	Chi & N W 4½s, 2037	87⅛	87⅛	87⅛	87⅛
21	Chi & N W 4¾s, 1949, cvt	80	82	80	82
8	Chi R I & P ref 4s, 1934	97¾	98	97⅛	98
2	Chi R I & P 4½s, 1952	84⅛	84½	84⅛	84½
9	Chi R I & P 4½s, 1960, cvt	83	83	83	83
3	Chile Copper 5s, 1947	89	89	89	89
10	Cinn Union Term 4½s, 2020	100¼	100¼	100¼	100¼
5	C C C & St L 4½s, 1977	96⅜	96⅜	96⅜	96⅜
5	Columbia Gas & El 5s, 1952, May	99¼	99½	99¼	99½
3	Commercial Invest 6s, 1948	105	105	105	105
1	Commercial Inv 5½s, 1949	94⅛	94½	94⅛	94½
40	Consolidated Gas N Y 5½s, 1945	106¾	106¾	106	106
6	Container Corp of Am 5s, 1943	69	69	68⅞	69
4	Crown Williamette Paper Co, 1951	95¾	95¾	95½	95½
	D				
2	Den & R Gr & West 5s, 1978	70	70	69⅜	69⅜
5	Den, R Gr & West 5s, 1955	70	70	68⅛	68⅛
3	Detroit Ed 1st 5s, 1933	102¼	102¼	102¼	102¼
3	Detroit Ed 1st & ref 6s, 1940	106½	106½	106½	106½
18	Dodge Bros 6s, 1940	83¼	83¼	82¾	82¾
3	Duquesne Light 4½s, 1967	102½	102½	102½	102½
	E				
2	Erie 1st cons g in 4s, 1996	80⅛	80⅛	80⅛	80⅛
5	Erie gold 4s, A, 1953	65	65	65	65
40	Erie R R 5s, 1967	71½	73⅛	71½	73
46	Erie R R 5s, 1975	70	72½	70	72½
10	Erie & Jersey 1st 6s, 1955	108	108	108	108
	F				
1	Framerican Ind Dev 7½s, 1942	105	105	105	105
	G				
13	General Motors Accep 6s, 1937	102¼	102¼	102¼	102¼
14	General Theatre 6s, 1940	64⅞	64⅞	60	60
9	German Cen Agri Bk 6s, 1960, July	71⅛	72	71	71
10	German Cen Ag Bk 6s, 1960, Oct	71⅞	71⅞	71	71
2	German Cen Ag Bank 6s, 1938	82	82	82	82
23	Goodrich 6s, 1945	68	68	68	68
13	Goodyear T & R 5s, 1957	86	86	86	86
5	Grand Trunk of Can deb 6s, 1936	104	104	104	104
2	Grand Trunk of Can deb 7s, 1940	110	110	109⅞	109¾
31	Great Nor 7s, 1936	110	110¼	110	110
11	Great Nor 4½s, Ser D, 1976	94⅛	95	94½	95
2	Great Nor 4½s, Ser E, 1977	94¼	94½	94¼	94½
	H				
25	Hudson Coal Co 5s, 1962	57½	57⅜	57¼	57¾
1	H & M adj inc 5s, 1957	70¾	70⅝	70¾	70¾
5	Humble Oil 5½s, 1932	102¼	102¼	102¼	102¼
12	Humble Oil 5s, 1937	100⅜	100⅜	100⅜	100⅜
	I				
4	Indiana Limestone 6s, 1941	48	48	46	46
15	Interb R T ref 5s, 1966, sta	65¾	65⅜	65¾	65¾
3	Internatl Match 5s, 1947	95	95	95	95
3	Internatl Paper 5s, 1947	72½	72½	72½	72½
2	Internatl Paper ref 6s, 1955	62	62	62	62
5	Internatl T & T 4½s, 1939	84½	84½	84½	84½
3	Internatl Tel & Tel 5s, 1955	77	77	77	77
	K				
2	Kans C Term 1st 4s, 1960	92	92	92	92
9	Krueger Toll Co 5s, 1959	91⅞	92	91⅞	91⅞
	L				
16	Lautaro Nitrate 6s, 1954	48	50	48	48¼
8	Lorillard Co 5s, 1951	79	80	79	80
27	Loew's Inc 6s, 1941	97	97	96¾	97
	M				
5	Manati Sugar 7½s, 1942	26	26	26	26
9	Midvale Steel 5s, 1936	101	101¼	101	101¼
6	Milwaukee El 5s, 1961	100⅛	100⅛	99⅞	99⅞
9	M K & T pr lien 4s, B, 1962	85	85½	85	85½
4	M K & T pr lien 5s, A, 1962	97⅛	97⅜	97⅛	97⅜
8	Mo Pacific 5s, Ser F, 1977	90½	90¾	90½	90½
23	Mo Pacific 5½s, 1949	88	89	88	88
27	Mo Pacific gen 4s, 1975	65½	66½	65½	66½
5	Mo Pacific 1st & ref 5s, A, 1965	92	92	92	92
3	Mo Pacific 5s, Ser G, 1978	91	91	90¼	90¼
8	Mo Pacific 5s, Ser H, 1980	89⅛	90	89¾	90
5	Mobile & Ohio 5s, 1938	98½	98½	98½	98½
	N				
23	Nat Dairy Products 5¼s, 1948	96¾	97¾	96¾	97½
1	New Orleans Pub Serv A 5s, 1952	85	85	85	85
15	N Y C & H R 1st 3½s, 1997	81¼	81½	81¼	81¼
3	N Y C & H R deb 4s, 1934	99¾	99¾	99¾	99¾
10	N Y C & M C col 3½s, 1998	78	78	78	78
13	N Y C ref & imp 4½s, 2013	100	100	100	100
16	N Y Cent 5s, 2013	104	104½	104	104
1	N Y C cvt deb 6s, 1935	106¼	106¼	106¼	106¼
11	N Y, Chi & St L 6s, 1932	100	100	99½	100
26	N Y, Chi & St L 5½s, A, 1974	99⅞	99⅞	99⅞	99⅞
34	N Y, Chi & St L 4½s, 1978	81⅛	83	80¾	83
2	N Y Ed 6½s, 1941	114	114	114	114
5	N Y, N H & H cvt 6s, 1948	110	110	110	110
4	N Y Tel ref 6s, 1941	106⅛	106⅛	106	106
1	N Y T 1st & g 4½s, 1939	101¾	101¾	101¾	101¾
1	Niag Shares Corp Md 5½s, 1950	92	92	92	92
8	North Amer Edison 5s, 1957	101	101	101	101
10	Nor Amer Edi ctf 5s, 1949, C	95⅛	95⅛	95⅛	95⅛
4	N Amer Edison 5½s, 1963	99⅞	100	99⅞	100
16	N Pac pr in g 4s, 1997	90	91	90	91
2	N Pac ref & imp 6s, 2047	110	110	110	110
13	Nor States P 5s, 1941	101½	101¾	101½	101¾
	O				
1	Ohio River Edison 6s, 1948	107½	107½	107½	107½
9	Ore-Wash 1st ref 4s, 1961	91	91	91	91
3	Oriental Dev 6s, 1953	94½	94½	94½	94½
15	Oriental Dev 5½s, 1958	88¼	88⅜	88¼	88⅜
	P				
8	Pac Gas & El 5s, 1942	102¼	102¼	102	102
14	Paramount Publix 5½s, 1950	79⅛	79⅛	78	78
14	Paris-Lyons Med Rwy 6s, 1958	104¾	104¾	104¾	104¾
26	Paris-Lyons Med Rwy 7s, 1958	107	107	107	107
7	Penn Co 4¾s, 1963	97⅞	97⅞	97⅞	97⅞
1	Penn Co 4s, 1931	100¾	100¾	100¾	100¾
36	P R R g m 4½s, ser A, 1965	98⅛	100	98⅛	100
7	P R R g 5s, ser B, 1968	106	106	105⅞	106
7	P R R 5s, 1964	101½	101½	101½	101½
22	Penn R R 6½s, 1936	107⅜	108	107⅜	108
7	Penn R R 4½s, D, 1970	92	92⅜	92	92⅜
9	Philadelphia Co 5s, 1967	99	99	99	99
2	Phil & Reading C & I 5s, 1973	75⅛	75⅛	75⅛	75⅛
3	Phillips Petroleum 5¼s, 1939	84⅜	84⅜	84⅜	84⅜
53	P C C & St L 4½s, 1977	97⅞	98	97⅞	98
10	P C C & St L, ser B, 5s, 1975	105⅜	105⅜	105⅜	105⅜
1	Postal Tel & Cable 5s, 1953	64	64	64	64
45	Pub S El & Gas 4½s, 1970	100½	100½	100½	100½
5	Pub S El & Gas 5s, 1965	104⅜	104⅜	104⅜	104⅜
2	Pure Oil 5½s, 1940	88	88¼	88	88¼
	R				
2	Reading 4½s, 1997, A	97⅜	97⅜	97½	97½
	S				
3	S A L Ry ref g 4s, 1959	18½	18½	18½	18½
5	S A L Ry adj 5s, 1949	5	5	5	5
30	S A L Ry 6s, 1945	16⅛	17	16½	16⅞
5	Seaboard All Florida 6s, 1935, A	8¼	9⅛	8	9⅛
2	Seaboard All Florida 6s, 1935 B	8	8	8	8
4	Siemens & Halske 7s, 1935	99	99½	99	99¼
4	Sinclair Crude Oil 5½s, 1938	100¼	100⅜	100¼	100⅜
20	Sinclair Pipe Line 5s, 1942	100	100	99⅞	99⅞
16	Sinclair Oil 7s, 1937	99	99	98⅞	99
10	Sinclair Oil 6½s, 1938	94½	94½	94¼	94¼
4	Sou Pacific ref 4s, 1955	92¼	93	92¼	93
48	Sou Pacific 4½s, 1969	95	95½	94	95
5	Sou Pacific conv 5s, 1934	102⅞	102⅞	102⅞	102⅞
17	Sou Pac-Oreg Lines 4½s, 1977	95	95⅛	95	95⅛
11	Sou Pac Frisco Term 4s, 1950	89⅞	91⅞	89⅞	91⅞
18	Sou Ry gen 4s, Ser A, 1956	81	82¼	81	82
3	Sou Ry 6s, 1956	108¼	108¼	108¼	108¼
4	Sou Ry gen 6½s, 1956	112⅜	113	112⅜	112⅞
48	St L & S F R pr in, ser A, 4s, 1950	80	80¼	79⅞	79⅞
47	St L & S F R pr in, ser B, 5s, 1950	96⅜	96⅜	96⅛	96⅜
43	St L & S F R 4½s, 1978	72⅛	74¼	72⅛	74
2	St L & S W cons 4s, 1932	99	99⅛	99	99⅛
39	Standard Oil of N J 5s, 1946	103⅛	103⅛	103	103
31	Standard Oil of N Y 4½s, 1951	98⅛	98⅜	98⅛	98⅜
49	Texas Corp 5s, 1944	96⅝	98	96⅝	97½
43	Tokyo Elec Light 6s, 1953	86⅛	86⅛	85	85
	U				
4	Union Drug of Del 5s, 1953	94	94¼	94	94
17	Union Pac 1st g 4s, 1947	96⅛	97	96⅛	97
5	Union Pac 1st & ref 4s, 2008	90½	90½	90½	90½
13	Union Pac 4½s, 1967	98	98¾	98	98¾
1	United Steel Corp 6½s, A, 1951	76	76	76	76
29	U S Rubber 5s, 1947	70½	70½	70½	70½
	W				
28	Warner Bros cvt 6s, 1939	63¼	65½	63¼	64¾
4	Warner-Quinlan Co 6s, 1939	54	54	54	54
1	West Maryland 4s, 1952	76	76	76	76
8	West Union 5s, 1960	101	101	100¾	101
3	West Union 5s, 1951	101	102	101	102
3	Wheeling Steel Corp 4½s, 1953	88¼	88¼	88¼	88¼
3	Wilson & Co 1st 6s, 1941	97	97	96⅞	96⅞
	Y				
9	Youngstown S & Tube 5s, 1978	100	100	100	100

Total bond sales today, $[illegible]; yesterday, $12,500,000; week ago, $9,800,000; year ago, $13,962,000.

LIVE STOCK MARKETS.

Chicago, Dec. 12 (A.P.)—(United States Department of Agriculture) HOGS—Receipts, 23,000, including 9,000 direct; active, 10-15 higher than yesterday's average; top, 8.00; bulk, 130-180 lbs., 7.85@8.00; 180-220 lbs., 7.80@7.90; few to 8.00; 220-300 lbs., 7.70@7.85; pigs, 7.75@8.00; packing sows, 6.75@7.15. Light light, good and choice, 140-160 lbs., 7.80@8.00; light weight, 160-200 lbs., 7.85@8.00; medium weight, 200-250 lbs., 7.75@8.00; heavy weight, 250-350 lbs., 7.60@7.85; packing sows, medium and good, 275-500 lbs., 6.50@7.25; slaughter pigs, good and choice, 100-130 lbs., 7.50@8.00.

CATTLE—Receipts, 2,000; calves, 1,000; quality mostly on the plain order; all killing classes slow and steady to weak at week's uneven decline. Slaughter cattle and vealers: Steers, good and choice, 600-900 lbs., 10.00@14.00; 900-1,000 lbs., 9.75@13.75; 1,100-1,300 lbs., 9.25@13.50; 1,300-1,500 lbs., 9.00@13.00; common and medium, 600-1,300 lbs., 6.50@9.75; heifers, good and choice, 550-850 lbs., 8.50@12.50; common and medium, 5.00@8.50; cows, good and choice, 5.00@7.25; common and medium, 3.75@5.00; low cutter and cutter, 3.00@4.00; bulls (yearlings excluded), good and choice (beef), 5.00@6.25; cutter to medium, 4.00@5.25; vealers (milk fed), good and choice, 7.50@10.00; medium, 6.50@7.50; cull and common, 5.00@6.50. Stocker and feeder cattle: Steers, good and choice, 500-1,050 lbs., 7.00@9.00; common and medium, 5.50@7.00.

SHEEP—Receipts, 7,000; closing strong to 25 higher; advance mostly on heavy lambs; bulk good to choice lambs, 7.50@8.00; native bucks, 6.50@7.00; fat ewes, 3.00@3.50; lambs, 90 lbs. down, good and choice, 7.25@8.10; medium, 5.75@7.25; all weights, common, 5.00@5.75; ewes, 90-150 lbs., medium to choice, 2.00@3.75; all weights, cull and common, 1.00@2.50; feeding lambs, 60-75 lbs., good and choice, 6.75@7.50.

New York, Dec. 12 (A.P.)—CATTLE—Receipts, 1,660; irregular; good steers, 11.00; medium, 9.25; State bulls, 5.00@6.00; cows, 1.75@5.50; vealers, 10.20; weak; good to choice, 11.00@13.00; medium, 7.50@10.50; culls and common, 5.50@7.00.

SHEEP AND LAMBS—Receipts, 11,600; weak; good to choice lambs, 8.00@8.00; others not offered.

HOGS—Receipts, 1,430; weak; light weights, 8.50@8.75; heavy, 8.00@8.25.

STOCK MOVEMENTS.

New York, Dec. 12 (A.P.)—What the stock market did:

	Friday.	Thursday.
Number of advances	214	131
Number of declines	398	518
Stocks unchanged	164	162
Total issues traded	776	811

Daily Market Background

Complete Summary of Investment Data Compiled on Exchange Days for The Post by Standard Statistics Co., Inc.

New York, Dec. 12 (N.Y.W.N.S.)—

Apparel.

ADAMS-MILLIS November sales, up 3.8 per cent; 11 months, up 11 per cent.

Automobiles and Trucks.

DURANT MOTOR OF CALIFORNIA proposes to buy in 94,600 common shares at $6.90. WILLYS OVERLAND truck registrations, 10 months to October 31, 6,208 units vs. 4,024.

Automobile Parts and Accessories.

MARTIN PARRY declares $4 dividend out of surplus, covering part of proceeds from sale of Indianapolis plant.

Automobile Tires, Rubber Goods, Etc.

AUTOMOBILE TIRE SHIPMENTS in October totaled 3,499,300 vs. 4,405,178 in September and 4,649,686 in October, 1929; production in October totaled 3,582,416 units vs. 3,365,444 units in September, 46,611,480 units in October, 1929; inventory of pneumatic casings on hand in United States October 31 totaled 9,802,637 units vs. 9,811,784 units on September 30, and 12,844,539 units year ago. UNITED STATES RUBBER AND B. F. GOODRICH each reported contractor for 50 per cent of tire needs of Atlas Supply, reported nucleus of new tire chain.

Building, Real Estate and Related Issues.

INTERNATIONAL PAINTS (CANADA), LTD., share earnings, year ended September 30, $2.31 vs. $2.95. KING EDWARD HOTEL 5 per cent interest to be paid on B debentures arrearage. OTIS ELEVATOR three plants operating near 70 per cent of capacity.

Coal and Coke.

NOVEMBER ANTHRACITE SHIPMENTS totaled 4,200,047 gross tons, 1,077,804 below October and 415,417 below November, 1929.

Copper and Brass.

REFINED STOCKS IN NORTH AND SOUTH AMERICA increased by 4,302 tons during November to 369,532 short tons vs. 126,919 tons November 30, 1929; refined copper production in November was 112,646 tons vs. 118,929 tons in October and 145,376 year ago.

Cotton and Cotton Goods.

NOVEMBER COTTON CONSUMPTION by domestic mills estimated at 421,000 bales vs. 444,000 in October and 541,000 November, 1929.

Electrical Equipment.

GENERAL ELECTRIC INCANDESCENT LAMP WORKERS assured of 50 weeks employment in 1931.

Household Products.

BEATTY BROS. share earnings, year ended August 31, $3.61 vs. $4.62.

Investment Trusts.

RAILWAY LIGHT AND SECURITIES net available for common, 12 months to November 30, $406,604.

Meat Packing.

WILSON & CO. OKLAHOMA CITY plant of this company and Armour subsidiary ruled to be outside city limits as tax relief measure.

Miscellaneous.

CARMAN & CO. declares 25 cents cash dividend on class B, previously paid 1.40 share stock or 50 cents cash. GLIDDEN CO. passed common dividend, paid 30 cents October 1. GORHAM MANUFACTURING in strong liquid position, cash and accounts receivable equal to $12.68 a share. PERFECTION GLASS stockholders to act on sale of assets to new company. Provincial Glass share exchange terms 1 share Provincial for 10 shares Perfection.

Oil.

PAN-HANDLE OUTPUT reduction to 40,000 barrels daily from 60,000 voted by Panhandle committee. HUMBLE OIL & REFINING willing to exchange oil with Texas Corporation and allocate connections if all Panhandle wells are prorated. Texas crude output third quarter 7,519,394 barrels vs. 7,622,276 previous quarter. INDIAN REFINING certain stockholders reported to have expressed dissatisfaction over Texas share exchange offer. STANDARD OIL OF NEW JERSEY formation of new tire chain merchandising system reported planned around Atlas Supply Co.

Paper and Paper Products.

NEWSPRINT PRODUCTION BY UNITED STATES MILLS in November was 92,337 tons vs. 105,450 in October and 113,729 in November, 1929; combined Canadian and United States output for November was 294,040 tons vs. 319,267 in October and 365,775 November, 1929.

Railroads.

DENVER & RIO GRANDE WESTERN I. C. C. conditionally authorizes acquisition of control of Denver & Salt Lake. WESTERN PACIFIC RAILROAD small decline expected in November gross, $30,000 gain in net over year ago, forecast.

Railroad Equipment.

AMERICAN CAR & FOUNDRY receives 300 box car order from Atchison, Topeka & Santa Fe. GENERAL AMERICAN TANK CAR receives 250 box car order from Atchison, Topeka & Santa Fe. PRESSED STEEL CAR receives 350 box car order from Atchison, Topeka & Santa Fe. PULLMAN, INC., subsidiary receives 500 refrigerator car order from Atchison, Topeka & Santa Fe.

Retail Trade.

GREAT ATLANTIC & PACIFIC TEA November sales, off 4.6 per cent; 11 months, up 4.3 per cent; November tonnage sales, up 4.9 per cent; 11 months, up 10.5 per cent. JEWEL TEA sales four weeks to November 29, off 12.1 per cent; 48 weeks, off 7.2 per cent; sales routes 48 weeks 1,243 vs. 1,177.

Shipping and Shipbuilding.

UNITED STATES LINES port authority defers purchase of Hoboken piers pending new lease arrangement. Shipping Board rejects bids for American Diamond and American-France lines.

Steel and Iron.

McKEESPORT TIN PLATE, metal package subsidiary, buys Fisher Can.

Sugar.

CUBAN GRINDING from 1930-31 crop not to begin before January 15 by presidential decree. CUBAN CANE PRODUCTS deficit, February 16 to September 30, $3,111,774.

Tobacco.

LIGGETT & MYERS TOBACCO reported Chesterfield output holds to 1929 levels; Fatima and Piedmont volume off.

Utilities.

ASSOCIATED GAS & ELECTRIC November electric output, off 0.6 per cent; 12 months, up 1.5 per cent. November gas output, up 0.6 per cent; 12 months, up 3.1 per cent. CHICAGO RAILWAYS creditors ordered to file claims. CUMBERLAND COUNTY POWER & LIGHT net before depreciation, 12 months to September 30, $1,212,292 vs. $1,284,394. INTERNATIONAL TELEPHONE & TELEGRAPH September quarter share earnings, 32 cents vs. 90 cents; nine months, $1.56 vs. $2.33. NATIONAL ELECTRIC POWER November electric output, up 4.1 per cent.

WASHINGTON GAS CO. PLANNING ADDITIONS

3,000,000 Cubic Feet Daily to Be Added to Output by January 15.

NEW "SET" COMPLETED

By THOMAS M. CAHILL.

Improvements which will enable the local plant of the Washington Gas Light Co. to produce 3,000,000 cubic feet of gas per day more than the present output will be completed on or before January 15, according to Walter M. Russell, chief engineer of the company. The present figure of daily production has been reliably estimated at 26,000,000 cubic feet.

Work has been going on under Mr. Russell's supervision to improve and modernize the three largests "sets," or gas making machines, for the past several months. To date, one new set has been completed, adding approximately 1,000,000 cubic feet to the company's capacity. Improvements, for which an expenditure of $100,000 was provided, are being made on the eastern plant of the company near Anacostia bridge.

Following reports yesterday of completion of a merger between Fairfield-Western Dairy, of Baltimore, with National Dairy Products Corporation, officials of Chevy Chase Dairy, local company, also reported sought by the corporation, said last night the matter was still in formative stage and that so far as they knew, no progress had been made.

Election of Arthur Carr to the presidency of the Real Estate Mortgage & Guaranty Corporation, succeeding L. E. Breuninger, resigned, was announced yesterday.

Breuninger to Be Board's Head.

Mr. Breuninger, one of the founders of the corporation and its first president, stated that its work had grown to the point that it required more time than he could possibly devote to it. He said he desired to be relieved of the presidency effective January 1, 1931, so that he could give more attention to other business. The directors expressed their appreciation of Mr. Breuninger's service in connection with the progress of the company; accepted his resignation with regret and requested he remain with the organization as chairman of the board, to which he agreed. He was unanimously elected to this office.

An election to fill the presidential vacancy resulted in unanimous choice of Mr. Carr, a vice president of the corporation. Mr. Carr, eminently qualified for this position, is a realtor, builder and appraiser. He was recently elected president of the Real Estate Board and at present is a director of the Board of Trade, having held this position since 1921. He is assistant real estate appraiser for the American Security & Trust Co., local assistant appraiser for the New York and Prudential Life Insurance Co.'s. He has been a member of the board and appraiser of the Perpetual Building Association for nineteen years, is a member of the advisory council of Riggs National Bank, and an expert real estate appraiser for the Department of Justice in the local Federal building program. A member of the board of managers of the Mutual Fire Insurance Co., he is also a former treasurer, director and appraiser of the Acacia Mutual Life Insurance Co.

At a recent meeting of directors of the corporation a semiannual dividend of 3 per cent was declared on the preferred stock to owners of record as of December 20, payable December 31. The Real Estate Mortgage & Guaranty Corporation is now located in its own building at 1610 K street northwest.

Emerson Bromo Seltzer Dividend.

At a recent meeting of the board of directors of Emerson's Bromo Seltzer, Inc., the regular quarterly dividend of 50 cents per share was declared on the preferred Class "A" common and Class "B" common, payable January 2 to stockholders of record December 15. The Class "A" stock of this corporation is listed on the Washington, Baltimore and New York Curb Exchanges. This issue was brought out in October, 1929, by the Century Trust Co., of Baltimore, and Waggaman, Brawner & Co., Inc., of this city, the latter being represented on the board by Maj. Ennalls Waggaman.

At a recent meeting of the board of directors of Continental Trust Co. a dividend of 1½ per cent was declared, payable December 31 to shareholders of record December 26.

Directors of the United States Savings Bank have just declared their regular quarterly dividend of 7½ per cent, payable December 31.

Addressograph Merger Plans Meet Approval

New York, Dec. 12 (A.P.).—Stockholders of Addressograph International Corporation today approved the proposed consolidation with American Multigraph Corporation and approved an increase in capital stock to 1,000,000 shares from 750,000. A cash dividend of 35 cents was declared by directors for the final quarter this year, placing the new stock on a $1.40 annual basis. The new rate is equal to $1.40 on the old Addressograph stock, which was receiving $1.50 annually. The dividend will apply to all stock to be issued in connection with the merger.

The merger plan calls for formation of a new company, the Addressograph - Multigraph Corporation, 1.4 shares of which will be exchanged for each share of American Multigraph. Addressograph International stock is to be exchanged on a share-for-share basis.

SECURITIES PRICE AVERAGES

	New York.	Dec. 12 (A.P.).—Bond averages:			
	10 Ind.	10 RR.	10 Utils.	30 Tils.	
Today	*86.0	93.6	*97.5	94.0	
Prev. day	86.2	93.7	97.7	94.0	
Week ago	88.3	100.5	99.2	96.0	
Month ago	89.9	103.9	99.1	97.6	
Year ago	92.8	105.3	98.7	98.9	
2 yrs. ago	94.7	105.0	99.7	99.9	
3 yrs. ago					
1 wkly. av.	96.9	109.4	100.5	102.3	
High (1930)	94.9	109.8	101.0	100.0	
Low (1930)	86.2	98.1	97.7	94.0	
High (1929)	95.3	106.0	99.8	99.9	
Low (1929)	90.4	100.8	98.0	96.3	

Stock averages:

	50 Ind.	20 RR.	20 Utils.	90 Tils.
Today	*120.8	*92.3	135.8	*122.5
Prev. day	122.0	92.8	136.3	124.0
Week ago	128.9	98.9	144.9	130.5
Month ago	126.2	98.7	162.4	128.2
Year ago	122.3	100.8	172.5	127.5
2 yrs. ago	190.5	128.7	182.5	178.9
3 yrs. ago				
1 wkly. av.	143.2	123.0	124.2	136.7
High (1930)	202.4	141.6	281.3	205.8
Low (1930)	121.5	92.8	154.3	123.4
High (1929)	252.8	167.8	353.1	253.5
Low (1929)	141.3	110.6	158.3	140.2

*New 1930 low.

(Copyright, 1930, Standard Statistics Co.)

BALTIMORE SECURITIES.

Baltimore, Dec. 12 (A.P.).—Closing prices:	
Appalachian Corp.	1¼
Arundel Corporation	30
Baltimore Trust	30
Black & Decker	12½
C. & P. Telephone pf.	116½
Cons G E L & Power	85
Cons G E L & P 8% pf.	104½
Davis Drug Store Co.	50
Davis Drug St. Co pf.	2
Maryland Casualty	23¾
Maryland Trust	30¾
New Amsterdam Cas.	31½
Union Trust	50
U. S. Fidelity & Guar.	28
Virginia Co of Am 6½s	98½
Wash Gas Equip 6½s	100½
Un Rys & Elec 1st 4s	46

Wall Street Briefs

New York, Dec. 12 (A.P.).—Commercial failures during the past week totaled 562, a decrease of 36 from the previous week, R. G. Dun & Co. reports. Improvement was shown in the East, the South and on the Pacific coast. Defaults with liabilities of more than $5,000 each declined to 365, against 379 in the previous week. Insolvencies for the corresponding week of 1929 totaled 514, and those with liabilities of more than $5,000 numbered 285.

A sharp reversal of trend from the firmness of last week developed in the hide markets this week, Dun's says. The setback, however, was at least partly accounted for by the fact that the takeoff involved in the latest brisk trading was of less desirable quality. The willingness of tanners to purchase gave some encouragement, and the somewhat better reports on leather conditions in New England were considered moderately stimulating. The improvement in that section has been mainly in upper leathers, and it is felt that January will bring an increased production of shoes.

Harriman & Co., members of the New York stock and curb exchanges, today issued a statement that they are in no way connected with the firms included in the consolidation of Brown Brothers & Co., W. A. Harriman & Co., Inc., and Harriman Brothers & Co.

The Goodyear Tire & Rubber Co., is adding machinery to the Dixie plant at Gadsen, Ala., and will increase output to 7,000 tires a day from 6,000. The working force will be increased by about 400 men.

Cotton goods were inactive today in the gray goods division with prices easier. Moderate sales of bedspreads and curtain materials for future delivery were made. Flat and Canton crepes were being sold more freely for cutting. Burlaps continued easy. Wool goods were very quiet.

Raw silk futures closed irregular; sales 350 bales, December 234. March 234, May 233. Open market quotations (60-day basis), Shanghai steam extra 260. Canton double extra A, 14-16s, 185. Japanese crack double extra, 275.

Harry M. Adams, president of the Western Pacific Railroad, said that the road's traffic continued to hold up well during November. Local loadings were ahead of 1929, he added, but due to slackening in westbound traffic, the total number of cars handled was about 40 under last year. Mr. Adams said it was too early to estimate the results for December, but the road probably will be unable to close the year with a balance for stock.

The cotton market has been weak and unsettled during the past week with prices reaching the lowest levels touched by futures here since the early years of the World War. Buying, apparently, has been confined to covering or scale down buying for trade or investment account, while there has been Southern selling as well as a considerable volume of liquidation, presumably of old long accounts. The pressure has not been particularly heavy or aggressive and the selling has been in comparatively small lots for the most part but the market has appeared to lack support and prices have yielded quite readily with December contracts selling off to 9.70 and May to 10.30, making declines of about $9.00 to 9.50 per bale from the high prices touched on the rallies of late last October.

Stockholders of United Electric Coal Companies, which has its operating office at Danville, Ill., today authorized directors to proceed with a plan of moratorium, involving forbearance by creditors for a period of two years. The plan would involve refinancing by a blanket first mortgage on the company's properties, and also probably would involve issuance of 35,000 shares of bonus stock, which may be repurchased at between $5 and $7 a share to the end of 1933. Under the plan, banks would agree to arrange a credit of not exceeding $500,000, of which $165,000 would be used for the payment of small creditors and $125,000 to open a new unit at the Duquoin, Ill., plant. Burwell B. Smith, of York, Pa., and Joseph Uihlein and R. E. Schumacker, of Milwaukee, were elected directors.

American Machine & Metals Co., formerly Manhattan Electrical Supply Co., today asked shareholders to deposit their stock under a five-year voting trust agreement to assure continuance of the present management. Four New York Stock Exchange firms are supporting the plan.

Bar Silver Prices Drop To 32¼ Cents Ounce

New York, Dec. 12 (A.P.).—Prices of copper and bar silver slumped today, the reaction in silver being particularly acute, reaching a new all-time low at 32¼ cents an ounce and 1⅜ cents under last Tuesday's record low quotation. Custom smelters were offering copper in the domestic market today at 10½ cents a pound delivered. This is one-half cent under the price earlier in the week.

The current slump in silver compares with 46.78 cents the first of the year. This has theoretically reduced Chinese purchasing power about 28 per cent. Slack demand from industrial consumers and sales by the Far East to buy exchanges of countries on a gold standard is said to have caused the latest weakness of the metal.

RICHMOND LIVE STOCK.

Richmond, Dec. 12 (A.P.).—HOGS—Receipts moderate, 25 lower; top shipped in corn-fed carlots, 8.50; bulk of nearby trucked in hogs, top, 8.25.

CATTLE—Fair, steady; veal undertone slightly weaker; a few choice calves, early, to 12.00; others 11.00 downward; steers, quotable 5.00@8.00 for common and medium; good steers above 8.00; cows quotable 3.00@6.00; bulls, 4.00@6.00; heifers, 5.00@8.00 as to grade.

SHEEP—None reported; lambs quotable 5.00@8.50; sheep, 2.00@4.00.

PHILADELPHIA MARKETS.

Philadelphia, Dec. 12 (A.P.).—LIVE POULTRY—Fowls, fancy Plymouth Rock, 23; mixed colors, 20@22; ordinary, 17@19; White, 19@23; springers, Plymouth Rock, 21@23; mixed color, springers, 18@21; leghorn springers, 18@20; roasting chickens, large, 25@30; old roosters, 15; hens, 15@16; white leghorn roosters, 13; turkeys, 25@27.

DRESSED POULTRY—Turkeys, Western and Southwestern, young toms, 27@29; geese, 17@21.

Butter, eggs, cheese, unchanged.

BALTIMORE MARKETS.

Baltimore, Dec. 12 (A.P.).—WHEAT—No. 2 red winter, export, spot, 80½; No. 2 red winter, garlicky, domestic, spot and December, 80½.

POTATOES — Maine, 100-lb. sacks, mountains, U. S. No. 1, 1.75@2.00.

SWEET POTATOES—Eastern Shore of Virginia, white yams, 2.25@2.75. Others unchanged.

OIL QUOTATIONS.

Oil City, Pa., Dec. 12 (A.P.).—Credit balances, 71.85. Runs, 31,104; average runs, 37,510. Shipments, 29,758; average shipments, 48,201.

Shipbuilders Pass Dividend.

Belfast, Northern Ireland, Dec. 12 (A.P.).—Harland & Wolff, the shipbuilding firm, today voted to pass the dividend on its 6 per cent preference shares due January 1. The same dividend was unpaid last July 1. The announcement came shortly after the Hudsons Bay Co. disclosed that it would pass its interim dividends. This announcement resulted in a drop from 38 to 23 shillings in Hudsons Bay shares on the London Stock Exchange.

POST'S DAILY LEGAL RECORD

FRIDAY, DECEMBER 12, 1930.
COURT OF APPEALS.

No session. Adjourned from day to day.

DISTRICT SUPREME COURT.

CIRCUIT COURT 1—Mr. Justice Wendell P. Stafford presiding: William W. Stickney, clerk.

No. 78777. Starrett Bros. vs. Asher Fireproofing Co.: motion to strike declaration withdrawn, with leave to amend. Attys., H. D. Jacob, D. S. Kine—Whiteford, Marshall & Hart.

No. 75351. Fred Drew Co. vs. A. S. J. Atkinson: motion for judgment withdrawn, with leave to file affidavit of defense. Attys., R. J. Whiteford, W. M. Bastian—W. G. Gardiner.

No. 78099. Victor M. Cushwa vs. John R. Clark: demurrer to amended pleas treated as demurrer to amendments to amended pleas and is sustained as to second amended first plea and submitted as to other. Attys., Whiteford, Marshall & Hart—J. D. Sullivan.

No. 77501. Pierce Arrow Motor Car Co. vs. David S. Hendrick: motion to strike plea of setoff and counter claim certified to Justice Cox. Attys., Jos. C. McGarraghy, E. F. Colladay—J. L. Smith.

No. 78135. Club Building Co. vs. Edw. B. Dean, et: demurrer to amended declaration sustained, with ten days to amend. Attys., M. W. King—Morris Wampler.

No. 78381. John G. Linthicum vs. Cassius S. Larimer: motion for particulars granted and overruled in part. Attys., L. J. Gause—Welch, Daily & Welch.

No. 78877. Jacob A. Kay vs. Jos. M. Haller: demurrer to declaration sustained, with ten days to amend. Attys., R. A. Harman.

No. 77381. Harry R. Stutsman vs. Alonzo C. Mather: motion to advance overruled. Attys., A. K. Shipe—Whiteford, Marshall & Hart.

No. 78795. World Credit Co. vs. James Jaffe et al.: motion for security for costs granted. Attys., Ford & Grove—B. L. Tepper, Dora Palkin.

No. 78923. U. S. A., ex rel. Escher, vs. Commissioner Burnett: motion time within which defendants may answer extended to December 19. Attys., Spier, Whitaker, L. A. Baker.

No. 78333. George B. Chipman vs. Albert E. Feirstein: motions to dismiss submitted. Attys., A. E. Duvall, Frost & Towers—D. A. De Vane.

Assignment for Monday, December 15—Trials—Cal. Nos. 109, 110, 112, 113, 115, 117, 53, 123, 125, 104 and 138, 49.

CIRCUIT COURT 2—Mr. Justice Frederick L. Siddons presiding: Fred C. O'Connell, clerk.

No. 78290. Spillman vs. Continental Motor Club, Inc.: bill of exceptions signed and made of record. Attys.,

No. 75990. Lucien H. Vandoren, receiver, vs. Columbia Hospital, &c.: Francis W. Hill, trustee, substituted as party plaintiff. Atty., Paul Hosier.

No. 79624. National Capital Fur Co. vs. F. P. Gowers: motion for more specific particulars conceded and granted; five days to amend pleas. Atty., C. R. Giffin.

No. 78620. Bankers' Trust Co. vs. A. S. Goulden: motion to vacate judgment granted; plea of second paramount motion for instanter; ten days to plaintiff to reply. Attys., T. P. Littlepage—F. J. Potter.

No. 78911. Rea vs. Tillman vs. Evans and Davis: demurrer to declaration sustained. Attys., Thomas M. Baker—George C. Shinn.

No. 78658. Charlotte M. Holtz vs. National Furniture Co.: demurrer to declaration sustained; election to stand; judgment for defendant, including costs against plaintiff. Attys., John Murphy, S. Hirshman.

No. 78770. John H. Connaughton vs. Gull Brewer: motion to strike out demurrer withdrawn; demurrer to counts 1 and 2 of declaration sustained. Attys., J. C. Byars, R. M. Hudson—John W. Maher.

No. 78820. U. S. Securities Corp. vs. Theresa Thompinio: motion for security for costs withdrawn. Attys., E. H. Seal—Guy H. Johnson, R. A. Ford.

No. 74218. Baber Thornton vs. Washington Gas Light Co.: commission ordered to issue. Attys., Clephane & Latimer, G. L. Hall, Lambert & Yeatman.

No. 72878. Rea vs. U. S. F. A.: motion for new trial submitted. Atty., Leo A. Rover.

No. 73338 et al. Robert K. Williams et al. vs. Samuel Rubenstein: bill of exceptions signed and made of record. (Bailey, J.) Attys., Ecker—H. F. Kennedy, F. G. Duvall.

Assignment for Monday, December 15—Trials—Cal. Nos. 129, 137, 139, 146, 156, 157, 85, 88, 151½ and 152½.

CIRCUIT COURT 3—Mr. Justice Jos. W. Cox, presiding: James F. Howell, clerk.

No. 51726. W. Bill vs. Reuben Whichiello: order of publication corrected. Atty., Geo. C. Gertman.

No. 51702. Edith W. Turner vs. Grace B. Mendes et al.: pro confesso and reference to M. M. Murray, examiner. Atty., Geo. C. Gertman.

No. 51586. Thos. A. Jameson vs. Harriet A. McKean: title established by adverse possession in Thos A. Jameson. Atty., Geo. C. Gertman.

No. 51563. Rose H. Lomax vs. Henry Schroeder: title established by adverse possession in Robt. H. Lomax. Atty., Geo. C. Gertman.

No. 51929. U. S. A. vs. Robinson, Wheeler and Hannan: pro confesso made absolute. Attys., H. W. Orcutt, Leo A. Rover.

No. 51855. U. S. A. vs. Holt, Coleman et al.: decree pro confesso made absolute. Attys., Leo A. Rover, H. W. Orcutt.

No. 51807. Marie E. Ryon vs. Robert A. Ryon: reference to examiner. Mr. Murray. Atty., Percy McGlue, Thos. F. Burke, S. M. Peach.

No. 45539. In re dissolution of New Mosaic Hall: order to pay bill. Attys., Houston & Houston.

No. 51091. Roxena L. Davis vs. Wm. J. Davis: M. L. discharged. Attys., Nita S. Himman, W. R. Ives, Lemuel Oliver.

No. 49451. Margaret C. Sorrell vs. Chas. W. Sorrell: continued to December 19. Attys., Darr, Darr & Espey.

No. 51867. Payson Tinkoff vs. Andrew Mellon, &c.: bond substituted for cash as deposit. Attys., Leo A. Rover et al.

No. 51387. Audrey B. Robins vs. Walter W. Robins: A. Thompson committed to withdraw. Attys., C. C. Clayton.

Nos. 52125, 51775, 52127, 52043 and 49153. Independent Taxi Owners Association vs. Sally Moore, Jenkins, Reegon and Heffernan, respectfully; temporary injunction ordered issued as to Salts and Jenkins; bond, $100; pro confesso taken as to Moore; rules issued as to Reegon and Heffernan. Atty., each case Alfred D. Smith.

No. 48131. Carolyn Titlow vs. Claxton Poultry Co.: prayers of petitioner denied and motions thereon and cross-petitions condemned in hands of garnishee. Attys., Geo. D. Horning, jr., R. E. Wellford—E. C. Brandenburg.

No. 45963. May E. Norton vs. Cornelius J. Norton: order of commitment. Attys., M. J. Colbert, J. W. Croxdale, Dora Palkin.

Note—The above equity proceedings were heard in Circuit Court 3. Adjourned from day to day.

EQUITY COURT 1—Mr. Justice Jennings Bailey presiding; Russel P. Belew, clerk. No session; adjourned from day to day.

EQUITY COURT 2—Mr. Justice Jesse C. Adkins presiding; Williams P. Lemon, clerk.

No. 51320. John L. Mason vs. Susie L. Mason: order of publication. Atty., Jos. N. Jones.

No. 51874. Frank N. McDaniel vs. Jessie McDaniel: certificate ordered surrendered and appeal noted. Attys., J. D. Milenky—Raymond Neudecker.

No. 51896. Cornelius F. Thomas vs. Irene L. Many et al.: substitution of trustees ordered. Atty., Wm. De Lacy.

No. 51896. District Guaranty Corp. vs. Isaac Wright et al.: cause dismissed. Attys., F. B. Rhodes, C. B. Rhodes, George C. Gertman, Hill, Jr.

Nos. 51236, 51318, 51316, 50456. Independent Taxi Owners Association vs. Prentiss, Shelton, Anderson and Reggie; decrees pro confesso as to Prentiss, Shelton and Matheson; permanent injunction as to Reggie. Atty., Alfred D. Smith.

No. 51527. Joe Doran vs. Wm. Schwartz et al.; continued to December 19. Atty., W. G. Shiflett.

No. 51114. Elsie E. Hudson vs. Garnett R. Hudson: alimony ordered paid. Attys., Jos. Notes—G. D. Horning, jr.

Nos. 46695, 46292, 43935, 43933, 43824, 43823 and 43712, 42694, 42040, 42513, 41874 and 41057. U. S. A. vs. Levin. Rosenthal, Reed, Ruane, Reyhog, Jacobs, Kinoch, Leahy, Wright, Cohn and Inoff; order of dismissal of cause each case. Attys., Leo A. Rover H. W. Orcutt.

No. 51818. Harold H. Shaller vs. National Metropolitan Bank: motion to dismiss submitted. Attys., F. B. Rhodes, C. B. Rhodes—Peelle, Ogilby & Lesh et al.

No. 51236, 51318, 52126 and 52122. Independent Taxi Owners Association vs. Prentiss, Shelton, Hoagland and Sprinkel: permanent injunction granted as to Prentiss and Shelton; temporary injunction as to Hoagland and Sprinkel. Atty., Alfred D. Smith.

No. 51750. Alma L. Crowell vs. Thos. E. Crowell: continued to December 19. Atty., A. M. Schwartz.

No. 51965. Effie P. Ridgeway vs. Elgin L. Ridgeway: disposition of child adjudicated. Attys., Crandal Kent, Jr., Hilland—A. M. Schwartz, E. C. Dutton.

No. 52207. Camp Jacobs vs. H. I. Coleman: temporary restraining order issued; rule returnable December 19. Atty., Phillip W. Austin.

Assignment for Saturday, December 13: Motions—U. S. vs. Frank Shore. Herman P. Blackwell.

Sentences—U. S. vs. Lloyd Johnson. Asbury J. Thomas.

At 11:15 a. m.—Equity motions:

No. 1. Pettey vs. Pettey. Attys., Shiflette—Fowler.

No. 2. Sanford vs. Sanford. Attys., O'Brien, Labofish—Long.

No. 3. Standard Nut Margarine Co. vs. Commissioner Internal Revenue. Attys., Mordecai, Shill.

Assignment for Monday, December 15—Hearings:

No. 47016. Marriotte vs. Jarvis. Attys., Merlin—Fuller.

No. 52174. Standard Nut Margarine Co. vs. Commissioner Internal Revenue. Attys., Mordecai, Shill.

No. 48868. Burton vs. Brandenburg. Attys., Laskey—Frey.

No. 40366. Estate of Blanche C. Espita. Attys., Turnage—Gertman.

BANKRUPTCY COURT—Mr. Justice Joseph W. Cox presiding; James F. Howell clerk.

No. 2377. In re Fred H. White: discharge ordered. Atty., H. J. Sweeney.

No. 2405. In re Prince and Whiteley: petition dismissed and motion denied without prejudice; rule discharged. Attys., Wilmer & Chase, Dion S. Birney.

DISTRICT COURT 1—Chief Justice Alfred A. Wheat presiding; Harry B. Dertzbaugh, clerk.

Cases on trial resumed and continued to Monday, December 15.

DISTRICT COURT 2—Mr. Justice Joseph W. Cox presiding; James F. Howell, clerk.

No session. Justice Cox presiding over equity motions entire session.

Assignment for Monday, December 15:

CRIMINAL COURT 1—Mr. Justice Peyton Gordon presiding; M. Lee Ashford, clerk.

No. 46118. U. S. vs. Reuben Rose; plea not guilty.

No. 50248. U. S. vs. Philip Sharp et al.; robbery; plea not guilty each. Atty., George Boden.

No. 50249. U. S. vs. William H. Bell et al.; robbery; Bell plea not guilty entered. Atty., A. W. Scott.

No. 50250. U. S. vs. George Reed; robbery; plea guilty.

No. 50251. U. S. vs. John R. Martin et al.; robbery; plea not guilty as to Martin; plea guilty as to Cross, Fisher and Deichert. Attys., H. F. Hawken, Joseph D. Kelly, Cantrell and Ralph; M. J. Lane.

No. 50254. U. S. vs. John H. Jones; larceny from U. S.; plea guilty to petit larceny. Atty., A. W. Scott.

No. 50255. U. S. vs. Tom Foulk; section 823 code; plea not guilty. Atty., James D. Cunningham.

No. 50260. U. S. vs. Trotts E. Jackson et al.; housebreaking and larceny; plea guilty each.

No. 50257. U. S. vs. Joseph Gales; prohibition act; plea not guilty. Atty., M. G. Ehrlich.

No. 50261. U. S. vs. Floyd Armstrong; housebreaking and larceny; plea not guilty.

No. 50262. U. S. vs. Percy Honesty et al.; housebreaking and larceny; plea not guilty. Atty., J. A. Koniecznev.

No. 50263. U. S. vs. Austin Hearell; plea guilty.

No. 50265. U. S. vs. George M. Tinsley; assault; plea not guilty. Attys., Whelan and O'Connell.

No. 50266. U. S. vs. George Warren Graham; manslaughter; plea not guilty. Attys., Whelan and O'Connell.

No. 50267. U. S. vs. William E. Paine; false pretenses; plea not guilty.

No. 50269. U. S. vs. Frank Giannoni; grand larceny; plea not guilty. Atty., Albert W. Fox.

No. 50256. U. S. vs. Randolph M. Lawrence; prohibition act; plea not guilty. Atty., Raymond D. Mason.

No. 49823. U. S. vs. Joseph Bernard Nalding; defendant committed.

No. 49823. U. S. vs. Stanley P. Houghs; witness committed.

G. J. 8016. U. S. vs. Wilbur Crouch; recognizance, $1,000; J. Louis O'Connor, surety.

Assignment for Monday, December 15:

Trials—U. S. vs. Jacob B. Shapiro. U. S. vs. William Jones. U. S. vs. Frank Mahoney. U. S. vs. William C. McKay. U. S. vs. Christopher Hood. U. S. vs. Gordon Matthews. U. S. vs. Earl A. Lamkins. U. S. vs. Walter A. Phillips. U. S. vs. Samuel J. Smith. U. S. vs. Arthur Ferguson. U. S. vs. Roland Davis. U. S. vs. Arthur Ferguson.

Assignment for Saturday, December 13: Sentences—U. S. vs. John Baranchuk; U. S. vs. Vinnie Brown. U. S. vs. Carroll E. Burkett. U. S. vs. Merrell Easton. U. S. vs. George A. Gaither. U. S. vs. James H. Gordon. U. S. vs. William R. Johnson. U. S. vs. William H. Tucker. U. S. vs. Roland Hyland Savoy. U. S. vs. Charles Settles. U. S. vs. Roland Dorsey. U. S. vs. Thomas Le Page. U. S. vs. Babe Thomas.

CRIMINAL COURT 2—Mr. Justice William Hitz presiding; J. Wesley Gardner, clerk.

No. 49302. U. S. vs. G. Bryan Pitts et al.; conspiracy; trial resumed and jury respited until Saturday. Attys., Lambert & Yeatman. Attys., Horning, Frank G. Raichle, Edward Toland.

Assignment for Saturday and Monday, December 13 and 15: U. S. vs. Pitts et al.; on trial.

CRIMINAL COURT 3—Mr. Justice Oscar R. Luhring presiding; William S. Adkins, clerk.

No. 50141. U. S. vs. David S. Barber; joy riding; sentenced to penitentiary for four years. Atty., George E. Scarborough.

No. 50117. U. S. vs. Leroy Harris; robbery; sentenced to penitentiary for five years.

No. 50118. U. S. vs. Charles H. Brent; housebreaking and larceny (petit larceny); sentenced to penitentiary for six months. Atty., George S. Naphen.

No. 49704. U. S. vs. William L. Osborne; assault dangerous weapon; sentenced to penitentiary for three years; appeal noted. Atty., Alvin L. Newmyer.

No. 49893. U. S. vs. Arthur Henry Below; false pretenses; sentenced to penitentiary for one year and six months each case, concurrent. Atty., G. D. Cowles.

No. 49798. U. S. vs. John H. Mosley; manslaughter; sentenced to penitentiary for three years. Atty., Peter P. Richardson.

No. 49747. U. S. vs. Frederick Wm. Kalhoun; manslaughter; sentenced to penitentiary for one year and a day. Atty., Paul J. Sedgwick.

No. 49772. U. S. vs. Talley Day; motion for new trial overruled. Atty., E. Russell Kelly.

No. 48885. U. S. vs. Alphonson Perruso et al.; violating D. C. 865, code; sentenced to jail for 90 days and 30 days, respectively. Appeal noted. Attys., Whelan & O'Connell.

No. 47362. U. S. vs. Charles S. Miller et al.; embezzlement; submitted on motion. Attys., L. H. Vandoren, H. S. Barrer, Raymond Bloch.

No. 46930. U. S. vs. R. N. Edney; embezzlement; sentenced to penitentiary for one year and a day. Atty., John H. Burnett.

No. 48384. U. S. vs. William E. Eichison; embezzlement; sentenced to penitentiary for four year and a day Atty., John H. Burnett.

No. 49956. U. S. vs. Willie Jones; smoke screen; sentenced to penitentiary for three years; appeal noted. Atty., F. Jos. Donohue.

No. 50068. U. S. vs. Robert P. Layton; joy riding; probation for two years.

Assignment for Monday, December 15—Trials—

U. S. vs. Albert Washington et al. U. S. vs. Henry Butler. U. S. vs. Jesse Jones. U. S. vs. Ernest J. Watson. U. S. vs. Paul B. Brewington. U. S. vs. Richard S. Helton. U. S. vs. Frank Gross. U. S. vs. Calvin W. Stonell and Paul E. Woodyard. U. S. vs. Samuel R. Alley. U. S. vs. Robert Brooke Clokey. U. S. vs. Joseph B. Harding.

U. S. COURT OF CUSTOMS AND PATENT APPEALS.

FRIDAY, DECEMBER 12, 1930.

Present: Presiding Judge William J. Graham and Associate Judges Oscar Bland, Charles Sheffield, Finis J. Garrett and Irvine L. Lenroot.

Customs.

No. 3336. United States vs. Wm. Goldenblum & Co. et al.: machine parts, carpenters' braces. Argued by Mr. Ralph Folks for appellant and by Mr. Allan R. Brown for appellee.

No. 3359. United States vs. Bailey, Green & Elger; clasps, dress buttons. Argued by Mr. Jas. Folks for appellant, and by Mr. Allan R. Brown for appellee.

No. 3358. United States vs. Frederick Warne & Co.: books in foreign languages. Argued by Mr. Charles D. Lawrence, Assistant Attorney General, for appellant, and submitted on brief by appellee.

No. 3339. F. B. Vandegrift & Co. (G. W. Bernstein & Sons) vs. United States; legality of reappraisement of wool samples. Argued by Mr. Stuart Tompkins for appellant, and by Mr. Charles D. Lawrence, Assistant Attorney General, for the Government, and by Mr. J. Stuart Tompkins for the importer.

Patents.

No. 2742. Ex parte Edmund R. Morton; motion for appellant for leave to file brief instanter granted.

No. 2744. Ex parte Sydney I. Prescott et al.; motion of appellant for leave to file supplemental brief noted.

No. 2655. Heger Products Co. vs. Polk Miller Products Corporation; motion of appellant to remand for additional testimony denied.

COURT OF CLAIMS OF THE UNITED STATES.

Calendar for Monday, December 15, 1930:

Rules to show cause as follows: F-378, William A. Jamison et al.; F-102, United Clay Stove Co.; F-374, Thomsford Chemical Works; H-25, Grand Union Tea Co.; H-36, The Great Atlantic & Pacific Tea Co.; K-13, McCormick Manufacturing Co.; L-96, Laura O. Guitar; L-97, John Guitar, ar.; L-98, John Guitar, jr.; L-99, Laura O. Guitar Belcher; L-100, Ruth Guitar; L-101, Mary Guitar; L-102, Catherine Guitar Woods; L-103, Virginia Guitar Witherspoon; L-104, Earl Neal Guitar; L-105, Rogers B. Guitar; K-472, Jewel Tea Co.; H-63, N. Y. Lubricating Oil Co.; H-371, Oscar Schmied; J-181, Sydney Worsted Co.; L-37, Madeira Embroidery Co.; L-32, Warren Steam Pump Co.; L-50, Nestle's Food Co., Inc.; J-581, William A. Jones; K-442, Frank Dial; L-45, Frank Dial.

LAWSUITS.

No. 78989. R. P. Huggins vs. Secretary Wilbur et al.

No. 78990. Katherine B. Leovy vs. Secretary Wilbur.

No. 78991. E. M. Bedford vs. Secretary Wilbur et al: mandamus. Attys., D. W. Gregg, Weston Vernon, jr., John F. Fisher.

No. 78992. District of Columbia to use of Rossiyn Steel & Cement Co. vs. Elkins Paving & Construction Co. et al.; bond, $19,896.36. Attys., Peelle, Ogilby & Lesh.

No. 78993. William F. Marvey et al. vs. Monroe Warren et al.; damages, $7,817.12. Atty., William S. Richardson.

No. 78994. The Modern Woodmen of World et al. vs. Frank E. Cunningham, &c.; damages, $20,000. Atty., W. Bissell Thomas.

No. 78995. Landay Bros., Inc., vs. Charles Reeves Warde; account, $1,885. Atty., Milton W. King.

No. 78996. American Insurance Co. vs. Henry M. Luckett, &c.; replevin. Attys., Simon, Koenigsberger, Young & Brez.

No. 78997. William S. and Arthur H. Moreland vs. Sophia C. Windeck; note, $2,800. Atty., Enoch A. Chase.

No. 78998. District of Columbia to use of Columbia Sand & Gravel Corporation vs. Elkins Paving & Construction Co. et al.; bond, $13,862.41. Attys., Whiteford, Marshall & Hart.

No. 78999. B. G. Gardiner vs. Meritt Lockwood; damages, $1,500. Atty., William J. Sullivan.

No. 79000. P. G. Gardiner vs. Shannon & Luchs; damages, $1,500. Atty., William J. Sullivan.

No docketed judgments.

MECHANICS' LIENS.

No. 14036. General Heating Co. vs. Clinton G. Guy; 4910 Meade street northeast. $516.

No. 14037. Hudson Supply & Equipment Co. vs. George I. Willis and Otis L. Sigmon; 5606 Nebraska avenue northwest. $112.34. Attr., Albert F. Adams.

EQUITY SUITS.

No. 52204. Alexander Taylor Speck vs. Constance Botts Speck; absolute divorce. Atty., Melville Walker.

No. 52205. Mary V. Reed vs. William A. Reed; limited divorce. Attys., M. E. Rauber, Ella L. Taggart.

No. 52206. Irene T. Parsons vs. John F. Parsons; maintenance. Attys., Ella L. Taggart.

No. 52207. Camp Jacobs et al. vs. H. I. Coleman Co. et al.; injunction. Atty., Phillip W. Austin.

No. 2208. Heywood Wakefield Co. vs. Deanwood Amusement Co. et al.; foreclose chattel lien. Atty., H. Winship Wheatley.

No. 52209. James L. Pinckney by next friend vs. Margaret E. Pinckney; annul marriage. Atty., Robert E. Acorn.

The Weather

TODAY'S SUN AND TIDE TABLE

	A.M.	P.M.
Sun rises.....7:18	High tide.	1:49 2:32
Sun sets.....4:46	Low tide.	8:39 9:12

WEATHER CONDITIONS.

U. S. Dept. of Agriculture, Weather Bureau, Washington, Friday, Dec. 12—8 P. M.

Forecast for the District of Columbia—Fair and slightly colder Saturday; Sunday fair; gentle to moderate northwest and west winds.

For Virginia—Partly cloudy, slightly colder in east portion Saturday; Sunday partly cloudy; moderate northwest and north winds.

For Maryland—Fair, slightly colder in central and east portions Saturday; Sunday partly cloudy, moderate northwest winds.

The disturbance that was over New Jersey Thursday night is advancing northeastward with slowly increasing intensity, being central near Halifax, N. S., at 29.52 inches. A slight disturbance is moving east-southeast over the Dakotas, Bismarck, 30.12 inches, and another continues inactive over the middle plateau, Pocatello, 30.44 inches, and a high-pressure area is moving eastward over the middle Mississippi Valley, Springf

Select Gifts for Select People Will Be Found in "Holiday Hints"

LEGAL NOTICES

HUGH M. FRAMPTON, Attorney, 600 F Street Northwest.

SUPREME COURT OF THE DISTRICT OF Columbia, holding Probate Court. No. 41125, Administration. This is to give notice that the subscriber, of the District of Columbia, has obtained from the Probate Court of the District of Columbia letters of administration on the estate of Martha Elizabeth Geiger, late of the District of Columbia, deceased. All persons having claims against the deceased are hereby warned to exhibit the same, with the vouchers thereof, legally authenticated, to the subscriber on or before the 5TH DAY OF DECEMBER, A. D. 1931; otherwise they may by law be excluded from all benefit of said estate. Given under my hand this 5th day of December, 1930. FREDERICK EARL GEIGER, 1208 Kearney street northeast. Attest: (Seal.) VICTOR S. MERSCH, Deputy Register of Wills for the District of Columbia, Clerk of the Probate Court. 13,20,27

WM. CLARK TAYLOR, Attorney, 1317 F Street Northwest.

IN THE SUPREME COURT OF THE DIStrict of Columbia, holding Probate Court. In re Estate of Fentress Gardner, deceased. Administration No. 36965. Order for ratification nisi. Lillian Sykes Williams, administratrix of the estate of Fentress Gardner, deceased, having reported to the Court that she has sold decedent's real estate, to wit, lot 44 in square 208, improved by premises known as 1420 Corcoran street northwest, Washington, District of Columbia, as per plat recorded in Book R. W., at page 28, in the surveyor's office of the District of Columbia, to James E. Williams for the sum of five thousand three hundred ($5,300) dollars, under the terms and conditions set forth in said report, it is by the Court, this 5th day of December, 1930, adjudged, ordered and decreed that the said sale be ratified and confirmed by the Court, unless cause to the contrary be shown before the 9TH DAY OF JANUARY, 1931, provided a copy of this order be published once a week for three successive weeks in the Washington Law Reporter and The Washington Post prior to the expiration of that period. By the Court: O. R. LUHRING, Justice. A true copy. Attest: (Seal.) THEODORE COGSWELL, Register of Wills for the District of Columbia, Clerk of the Probate Court. 13,20,27

BANKRUPTCY NOTICES

IN THE SUPREME COURT OF THE DIStrict of Columbia, holding a Bankruptcy Court. In the matter of International Insurance, Inc., bankrupt. In bankruptcy No. 2432. To the creditors of International Insurance, Inc., a corporation, of the City of Washington, District of Columbia: Notice is hereby given that on the 5th day of December, A. D. 1930, the said International Insurance, Inc., was duly adjudicated bankrupt, and that the first meeting of its creditors will be held at my office in the Wilkins Building, 1512 H street northwest, Washington, D. C., on the 22ND DAY OF DECEMBER, A. D. 1930, at 10 o'clock a. m., at which time the said creditors may attend, prove their claims, appoint a trustee, examine the officers of the bankrupt corporation, and transact such other business as may properly come before said meeting. FRED J. EDEN, Referee in Bankruptcy.

CLAIRVOYANTS

27 Years' Successful Practice in Washington, D. C.

Martha Spencer

MOST REMARKABLE READER OF HUMAN DESTINY OF THE PRESENT AGE.

It may be of vital interest to you to know the outcome of your present DISTRESS; the happiness of your future life may depend upon the right solution and proper advice. WITHOUT A QUESTION I WILL TELL YOU THE OBJECT OF YOUR CALL, NAMES OF FRIENDS, RELATIVES AND ACTUAL FACTS CONCERNING YOUR LIFE AND CIRCUMSTANCES WHICH YOU KNOW TO BE ABSOLUTELY TRUE. Hours, 10 a. m. to 8 p. m.

MRS. SPENCER WILL REFUSE TO ACCEPT ANY FEE UNLESS SHE GIVES UTMOST SATISFACTION. THERE IS NO SUBSTITUTE FOR MY READING.

924 14th St. N.W.

CLAIRVOYANT

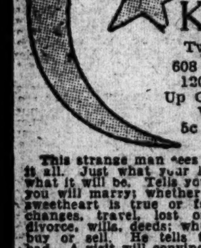

THE MAN WHO KNOWS

Two Entrances, 608 12th St. N.W. 1203 F St. N.W. Up One Flight Over Woolworth's 5c & 10c Store.

This strange man sees the way and tells it all. Just what your life has been, just what it will be. Tells you when and whom you will marry; whether husband, wife or sweetheart is true or false. Tells as to changes, travel, lost or absent friends, divorce, wills, deeds; whether it is best to buy or sell. He tells the good and the bad. A visit will convince you of his wonderful power.

Something tells you this is the man. You feel the impulse to call. Do not delay.

Auctions

Auction Sales

THURSDAY, DECEMBER 18—

THOS. J. OWEN & SON, Auctioneers, 1431 Eye Street NW.

TRUSTEES' SALE OF VALUABLE UNIMPROVED REAL ESTATE, SITUATE AT THE INTERSECTION OF SIXTEENTH STREET AND ROCK CREEK FORD ROAD NORTHWEST.

By virtue of a certain deed of trust duly recorded, in Liber No. 6216, folio 451 et seq., of the land records of the District of Columbia, and at the request of the party secured thereby, the undersigned trustees will sell, at public auction, in front of the premises, on THURSDAY THE EIGHTEENTH DAY OF DECEMBER, A. D. 1930, AT FOUR-THIRTY O'CLOCK P. M., the following described land and premises, situate in the County of Washington, District of Columbia, and designated as and being part of Girl's portion contained within the following metes and bounds: Beginning for said part at a stone at the intersection of the Rock Creek Ford road and the west side of a road known as the Press road and running thence along the west side of said last-named road north 25 degrees 15 minutes west to a point where said last mentioned line intersects the east line of 16th street extended, thence south with said east line of 16th street to a point on said line intersected by a line drawn north 79 degrees west from the beginning and thence with said last mentioned line reversed to the place of beginning. Said described land being known for purposes of taxation as parcel 88/78, except so much as condemned and taken by proceedings in District Court cause No. 1923.

TERMS OF SALE: One-third of the purchase money to be paid in cash, balance in two equal installments, payable in one and two years, with interest at six per centum per annum, payable semi-annually, from day of sale, secured by deed of trust upon the property sold, or all cash, at the option of the purchaser. A deposit of $300.00 will be required at time of sale. All conveyancing, recording, &c., at cost of purchaser. Terms of sale to be complied with within thirty days from day of sale, otherwise the trustees reserve the right to resell the property at the risk and cost of defaulting purchaser, after five days' advertisement of such resale in some newspaper published in Washington, D. C.

H. R. HOWENSTEIN,
E. C. ROWZEE,
Trustees.

P—de9,11,13,16,18

MONDAY, DECEMBER 22.

THOS. J. OWEN & SON, Auctioneers, 1431 Eye Street Northwest.

TRUSTEES' SALE OF VALUABLE REAL ESTATE, BEING A TWO-STORY BRICK DWELLING CONTAINING SIX ROOMS AND BATH, KNOWN AS 210 SIXTEENTH STREET SOUTHEAST.

By virtue of a certain deed of trust recorded in Liber No. 5548 at folio 18, of the Land Records of the District of Columbia, and at the request of the party secured thereby, the undersigned will sell at public auction in front of the premises on MONDAY, DECEMBER THE TWENTY-SECOND, 1930, AT THREE O'CLOCK P. M., the following-described land and premises situated in the District of Columbia and being lot numbered ninety-two (92) in Harry A. Kite's Subdivision of lots in square numbered ten hundred and eighty-seven (1087), as per plat recorded in the Office of the Surveyor for the District of Columbia in Liber 75 at folio 56, upon the following terms:

TERMS OF SALE—Said property is subject to a deed of trust securing an indebtedness of $4,000, now past due, and said property will be sold subject to deed of trust indebtedness. All cash over and above said deed of trust. Interest and taxes to be paid or adjusted to date of sale. A deposit of $250 will be required at the time of sale. All conveyancing, recording, &c., at the cost of purchaser. Good title or no sale. Terms of sale to be complied with within thirty (30) days from day of sale, otherwise deposit will be forfeited and property resold at risk and cost of defaulting purchaser after five (5) days' advertisement of such resale in some newspaper published in Washington, D. C.

B. FRANCIS SAUL,
WILLIAM P. BENSON,
Trustees.
925 15th Street N.W.

B-de13,16,18,20,22

The Washington Post

Indexed, Simplified and Popularized

All ads restricted to their proper classification and The Washington Post style of type. Publishers reserve the right to edit, classify, index or reject any classified advertising copy.

Errors in advertisements should be reported immediately. The Washington Post will not be responsible for more than one incorrect insertion.

CLASSIFIED RATES.

Count 5 average words to the line. Minimum 3 lines.

For consecutive insertions:

	Charge	Cash
1 day	20c	19c
3 days	18c	17c
7 days	16c	15c

Cash rates apply on prepaid ads only. Irregular or "skip" orders cost 1 cent per line additional.

CONTRACT RATES.

30 consecutive days, 15c per line.

Three or more lines every day for one year, 14c per line.

1,000 lines used at option within one year, 17c per line.

CLOSING TIME FOR ADS

9 p. m. for daily copy and 6:45 p. m. Saturday for Sunday copy.

Ads to appear in early 9 o'clock evening edition must be received before 12 o'clock noon.

Telephone your ad to NATIONAL 4205

Ask for a Post Ad Writer. Have it charged.

Classifications of an allied nature grouped together for quick and easy reference.

Announcements

Lost 8

BRIEF CASE—Containing blue prints and telephone company papers; finder call Met. 9900, extension 2406, or Linc. 6916. Reward.

DOG—Wire-haired fox terrier, female puppy, 4 months old, Thursday evening; marked black, white and tan. Reward. Phone Cleve. 3326.

DOG—White male terrier with black ears, named "Ginger;" tag 17474. Cleveland 4705. Reward.

WATCH—Gentleman's, gold, Dec. 11, from Takoma Pk. to downtown on Capital Traction line. Reward. Shep. 2647-W. 19 Grant ave., Takoma Pk., Md.

Personals 11

BULOVA WATCH BRACELETS costing up to $50 for $15; Elgin and Waltham watch bracelets, $10 each. Livingston & Co., Rooms 304-5, 1319 F st. nw.

DETECTIVES—Expert secret service since 1885. Natl. 4610; evenings Adams 1231. Bradford Intelligence Service. 702 Transportation Bldg.

MONEY advanced on pawn tickets, diamonds, jewelry, antiques, silver, gold and watches. Livingston & Co., 1319 F st. nw. National 5649.

Clairvoyants—Spiritualists 12

LICENSED BY DISTRICT OF COLUMBIA

DR. JANE COATES

READINGS BY APPOINTMENT.

1473 MERIDIAN PL. NW. COL. 6227

Automotive

Automobiles for Sale 22

BUICK SEDAN, 1928, clean throughout and a value; only $205 down, bal. $29 month. Call West 1134.

BUICK—Low prices on all used cars; large selection awaits you. Emerson & Orme 17th and M sts. nw.

BUICKS—An inspection of our fine used Buicks will convince any one of their value. 1015 14th st. nw., 1111 14th st. Stanley H. Horner, National 5800.

CHEVROLET, Fords and others; new low prices; $25 up. R. L. Taylor, 1901 14th st.

CHEVROLET.

Large assortment of late model Chevrolets and Fords at greatly reduced prices. See and compare these cars today.

BARRY-PATE MOTOR CO.
2525 Sherman ave. nw. Adams 6000.

CHEVROLETS and Fords, $75 and $25 up; large selection. R. L. Taylor Motor Co. Come here. 1901 14th st. nw.

CHEVROLET—Sedan, 1926. In good condition; positively the best buy in the city for $100; $35 cash and $10 monthly covers insurance and all charges. At my home any time. 2752 Woodley pl. nw. Columbia 1245.

CHEVROLET COUPE, 1928; looks like new; motor perfect; $185. Phone West 3095. 3210 N st. nw.

CHRYSLER 72 SEDAN—

A 4-DOOR SEDAN

that's mechanically perfect; tires excellent; beautiful blue Duco finish; Chase mohair upholstery; just like new; not a mar or blemish. Sacrifice for quick sale.

H. B. LEARY, JR. & BROS.
1321 14th St. N.W. North 6826.

ESSEX—Four-door sedan, 1928, in fine mechanical shape, finish like new, tires fine; any demonstration. Call Mr. Robertson at West 1134.

ESSEX—Coach, a very late model, thoroughly reconditioned, all good tires, trunk rack, motor fine; only $178.30 down, balance monthly. LAMBERT-HUDSON MOTORS, 24th and M sts. West 1134.

ESSEX—Sport coupe, 1929; rumble seat; in wonderful mechanical condition, tires fine and finished in a deep brown Duco; $165 cash, balance monthly. LAMBERT-HUDSON MOTORS, 24th and M sts. nw. West 1134.

ESSEX—Sport roadster, 1930; run less than 5,000 miles; that's just like new in every respect; beautiful maroon finish without a mar or blemish; guaranteed; $175 cash, balance easy. LAMBERT-HUDSON MOTORS, 24th and M sts. West 1134.

FORD ROADSTER—1929; very low mileage; mechanically perfect; tires excellent; terms. Call Mr. LaMar, Decatur 4800.

FORD MODEL A 1929 ROADSTER—

Motor excellent; tires fine; upholstery, top and finish like new. Here's a real buy and the first $285 takes it.

H. B. LEARY, JR. & BROS.
1321-23 14TH ST. N.W.

FORD—1930 tudor sedan; run about 7,000 miles; looks like brand new, $455. Phone North 2946 after 6 p. m.

FORD and other makes; low prices and easy terms. See Mr. Redman for your next used car. Parkway Motor Co., 3040 M st. nw.

HUDSON AND ESSEX—A large selection awaits your inspection; excellent buys at reasonable prices. Lambert-Hudson Motors Co., 24th and M sts.

HUDSON AND ESSEX—

Several demonstrators at a liberal discount off of regular prices. LAMBERT-HUDSON MOTORS, 24th and M sts. West 1134.

OLDSMOBILE—Coupe, 1929 model, with rumble seat; upholstery clean, low mileage, fender wells and six good tires; only $205 down, balance easy. LAMBERT-HUDSON MOTORS CO., 24th and M sts. West 1134.

PACKARD—1929, big 8, 5-passenger club sedan, run 22,000 miles; perfect condition; cost $4,000; sacrifice $1,750, party leaving town. Wisconsin 4369.

PIERCE-ARROW—Resale cars. Special prices this week. Pierce-Arrows, Packards, Fords and other models; special reductions. Harry Sommers, Inc., 1737 Conn. ave. Potomac 0858.

PIERCE-ARROW—Sport touring; de luxe equipment; wonderful bargain at a reasonable price. Neumeyer Motor Co., Inc., 2021 17th st. nw.; North 4010.

PONTIAC—1930 model, 4-door Sedan; low mileage, like new; bargain to person who has no car to trade; terms. Wisconsin 3585-W, or Metropolitan 0258.

REO—Flying Cloud and other late models at low prices. Buy here. Dick Murphy, Inc., 1724 Kalorama rd. Adams 9700.

ROOSEVELT—1929, de luxe equipment; 6 wire wheels; terms; will trade your old car. Neumeyer Motor Car Co., Inc., 2021 17th st. nw. North 4010.

STUDEBAKER—A choice stock of used cars will be found at Lee D. Butler, Inc., 2158 Champlain st. Columbia 5050.

1930 OLDS convertible roadster; de luxe model; 16 months to pay. Simmons Motor Co., Pot. 3886.

HUDSON TOWN SEDAN

Very late 1929, beautiful black Duco finish, tires run only 12,000 miles; cost $1,525 new; our price, $695; terms.

AUTO MART
1318 14TH ST. N.W.

"FAMOUS" USED CARS

LOW DOWN PAYMENTS. EASY MONTHLY PAYMENTS.

Ourisman Chev. Sales Co.
625 H ST. NE. LINCOLN 10200.

Automotive

Auto Trucks, Tractors, Trailers 23

CHEVROLET—Truck, 1927. In good running condition; will sell cheap. 5427 8th st. nw.; phone Georgia 1691.

FORD—One-ton dump truck; exceptionally good condition; $100; terms. 712 E st. se.; Linc. 3861.

Garages, Parking, Storage 29

GARAGE, BRICK
2643 WOODLEY PLACE N.W.

Wanted—Automotive 32

WE BUY any make car; highest price paid. The Auto Mart, 1318 14th st. nw. North 6127. Open evenings and Sunday.

CASH FOR YOUR CAR

Without a doubt I pay the highest prices in the city. If your car is not paid for, I will pay your undue balance and give you the difference in cash. No delay.

SEE MR. BARNES
1729 14TH ST. NW. DEC. 2390.

Business Service

Business Personals 38

AUTO GLASS INSTALLED, mirrors and furniture tops, mirrors resilvered. National Glass Shop, 211 New York ave.; Natl. 5720.

Moving, Trucking, Hauling 47

MOVING AND LIGHT HAULING
$2.50 LOAD. TRUNKS, 75c.
1815 8TH ST. NW. DECATUR 5870-J.

Painting, Papering, Decorating 48

FOR DECORATING, paperhanging, painting, call Walter A. Johnson, 1006 Kenyon st. nw. Columbia 3516-J.

Professional Services 50

EXCESSIVE fat reduced; alcohol rubs; spinal and nerve treatments. Dr. Della Ledendecker, 3025 O st.; West 1120.

SWEDISH MASSAGE—For enemia, insomnia, rheumatism, general body building. Adams 7064, daily, 9 a. m. to 8 p. m.

Employment

Help Wanted—Female 56

BOOKKEEPER—Aged 20-25; to work on accounts receivable; salary, $20-$25 wk. Boyd's, 1333 F st.

GIRL—Or woman, in office to answer a single phone; one who can use typewriter preferred; state lowest salary. Box 45, Washington Post.

HOUSEKEEPER (white), settled; stay nights; care of 2 children while parents work; splendid home $30 per month. Cleve. 3129-W.

PUBLISHING HOUSE has opening for well-educated woman in its subscription dept.; personal interview only; ext. teacher preferred. Box 67, Washington Post.

SALARIES of $75-$100 month are average for P. B. X. operators. We train you in 5 lessons. Small tuition fee. Apply 226 Bond Bldg., 14th & N. Y. ave.

WOMAN—Between 25 and 45; ambitious, refined and educated; permanent position with established concern; must have executive ability; salary and bonus; personal interview if necessary. See Miss Few, 728 Tower Bldg.

WOMAN—Experienced, for general housework; must have recent references. (No phone calls answered.) Apply 317 Pa. ave. se.

WOMAN—White, settled, at once, for mother's helper; in suburbs; one who will appreciate congenial home; small salary; best of references. Apply Saturday between 9 and 10 a. m., Apt. 206, 214 Mass. ave. ne.

WOMEN—To sell to homes; must be interested in permanency; are you interested in earning $1,500 next year? Local. Apply Real Silk Hosiery Mills, 1319 F st. nw., Saturday.

Comptometer Operator

Wanted at once. Boyd's, 1333 F st.

POSITIONS Need 500 daily, stenogs, typists, bookkeepers, salesmen. Free registration. Boyd's, 1333 F.

JULIUS GARFINCKEL & CO.

Have an Opening for a

Perfume and Toilet Goods Saleswoman.

Only those thoroughly experienced in this line need apply.

Help Wanted—Male 57

BARBER for Saturday. Apply 1320 North Capitol st.

BARBER (white), steady job; good wages. 3340 M st. nw.

BOOTBLACK for barber shop, experienced; must be neat appearance; salary guaranteed. 1012 Pa. ave. nw.

DISHWASHER—For lunchroom. 1729 L st. nw.

MEN—Wanted 5 white men; of neat appearance; as salesmen on trains; small cash security and blue suit required; experience unnecessary. Apply Union News Co., East Basement, Union Station.

MEN—Between now and January we will completely reorganize our sales force; we will need 15 good, aggressive men to start in training. For particulars apply Real Silk Hosiery Mills, 1319 F st. nw., Saturday.

MEN WANTED—To sell well-known make electric refrigerator; good opportunity. Apply Mr. Truex, 736 13th st. nw., between 9 and 10 a. m.

SALESMEN—Wanted who can handle my Automobile Polishing Cloths as sideline. W. L. Grimsley, Franklinville, N. C.

SALESMEN—Solicit delinquent accounts; paid daily. Room 318, District National Bank Bldg (new company).

SODA DISPENSER (experienced). Service Pharmacy, 14th and L sts. nw.

TEACHER—For night school; in rapid dictation, Gregg system; knowledge of Gregg and Graham-Pitman shorthand preferred. Box 64, Washington Post.

50 CHAUFFEURS

To men willing to give the public the utmost in courtesy and safety we have the most liberal proposition in the city. Apply

BELL CAB CO.,
1317 L ST. N.W.

Help—Male or Female 58

POSITIONS always open. Employment Service Bureau, 917 15th st. nw., Suite 406. Nat. 0521.

Situations Wanted—Female 60

COLORED woman desires day work of any kind. Phone Lincoln 2865-J.

DAY OR WEEK work wanted by first-class laundress or good cook. Pot. 3348. 1251 23d st. nw.

PLACE as cook, first-class; part-time work; references. Phone North 1941-W.

REFINED, settled woman desires position as housekeeper or companion; with good surroundings. Box 53, Washington Post.

Persons advertising for "Situations Wanted" are warned to exercise careful investigation of persons offering positions where cash deposits are required to secure employment.

Situations Wanted—Male 61

YOUNG MAN—Experienced gents' furnishings, wants employment at once. Call Col. 6331.

Financial

Real Estate Loans 66

FIRST AND SECOND TRUST LOANS.
W. C. WILEY.
Investment Bldg. Natl. 9111.

FIRST TRUST DWELLING LOANS.
GEORGE F. HANE.
1422 F ST. Natl. 3964.

PLENTY OF MONEY. QUICK ACTION.
BRODIE & COLBERT.
1707 EYE ST. Realtors. Natl. 8875.

$6,000 AVAILABLE FOR FIRST TRUST.

On owner-occupied, modern, brick house located in D. C. Not over 50% of valuation.

J. E. DOUGLASS CO.
1621 K St. N.W. Met. 5677.

Wanted—To Borrow 67

MAN—With responsible position and long service with large corporation wants $1,000; will repay $1,200 at $50 monthly; good security. Box 62, Washington Post.

Instruction

Instruction Classes 73

NEW DAY—The Boyd School has meant a NEW DAY, new life, new hope to thousands of office workers. Boyd Courses are easier to learn, shorter because more modern, interesting for they are today methods. The student gets something each day out of the course. Boyd graduates are successful—in demand. New classes NOW forming. Boyd Secretarial School, 1333 F (Opp. Fox Theater). Nat. 2338.

Live Stock

Dogs, Cats, Pets and Supplies 77

JUST RECEIVED—Few young Mino birds from East India, the talking kind; also good singing canaries. Schmid's Pet Emporium, 712 12th st. nw.

SCOTTISH terrier puppies; wire-haired fox terriers; cocker spaniels; pedigreed. Ruffcote Kennels, 727 Chesapeake ave. Silver Spring, Md.; Shepherd 2626.

SPANIEL PUPPIES—Springers; pedigreed; prize-winning strain. Call J. Arcaro, Linc. 2810-J, before noon.

Horses, Cattle, Other Stock 78

PONIES—Five, beautiful; Shetland; also saddle horse; cheap. Washington Riding School, rear of 2025 L st. nw. North 9004.

PONIES—Five, beautiful, Shetland; also saddle horse; cheap. Rear of 2025 L st. nw.; phone North 9004.

Merchandise

Articles for Sale 82

STOCK FEED MOLASSES—50-gal. drums, $11—delivered; best and greatest stock food ever discovered; equal to corn and cheaper; cash with order. The J. J. Garvey Co., New Orleans, La., Dept. W.

Wanted—To Buy 100

BOOKS—Highest prices for all kinds, in any quantity; "bring them" or phone Met. 5415. The Original Pearlman's, 933 G st. nw. NO BRANCHES.

GOLD, SILVER, WATCHES, DIAMONDS and old jewelry needed for our mfg dept.

SELINGER'S Full cash value paid. 818 F STREET.

Household Goods

Furniture 104

HANDSOME walnut library davenport table, 54 inches long and 22 inches wide. Originally cost $50. Will sell for $15. In perfect condition and will make suitable Christmas gift. Write Box 58, Washington Post.

OWNER leaving city, must sacrifice excellent bedroom furnishings, chairs, bedside tables, lamps, dressing table and rugs; also amber Fostoria table glass, kitchen chairs and curtains; can be seen on Sunday, between 10 and 4, and week days, 7 to 9 p. m. 4831 36th st. nw., Apt. 309 (4800 block of Conn. ave.).

Wanted—Household Goods 112

FURNITURE—If you want to get full value for your furniture, send to D. Notes, 25 years of fair dealing. Phone Dist. 8112.

I AM in immediate need of a quantity of good, substantial, used furniture; can pay cash. Metropolitan 3051.

Musical Merchandise

Organs and Pianos 114

RENT A PIANO

$25 will rent a piano from us for an entire year. Place one in your home today. Homer L. Kitt Co., 1330 G st. nw.

Business Equipment

Typewriters, Billing Machines 126

TYPEWRITERS—Underwoods, special rental rate $4 monthly, three months $9. All machines carefully inspected by experienced servicemen, Underwood Typewriter Co., 1413 New York ave. nw. District 1630.

Rooms for Rent

Rooms With Meals 133

BELMONT RD. NW., 1836—Attractive home, convenient to 2 car lines; excellent meals; garage. Phone Adams 10121.

CHEVY CHASE PARKWAY, 5830, Chevy Chase, D. C.—Large double room, adjoining bath, twin beds; beautiful single room; best home-cooked meals; gentlemen or couples; garage.

COLUMBIA RD., 1754—Attractive, newly decorated, second floor, single and double rooms; continuous hot water; owner's home; reasonable.

CONN. AVE., 1834—Nicely furnished double and single room; exceptional bath accommodations, with shower; one with private bath; home-cooked food; $35 up.

DUPONT CIRCLE—1334 19th st. nw. Attractively furnished room, with excellent meals; in well-run establishment.

EUCLID ST. NW., 1343—Large front, continuous hot water, hot-water heat; excellent table; early breakfast. Col. 10422.

HOBART ST., 1608—Near Harvard nw. Lovely front room; semiprivate bath; private home; board optional. Col. 5385.

KENYON ST. NW., 1364—Large, sunny room, suitable for 3 or 4; real home, radio, telephone; young people; also single room.

MD. AVE. NE., 326—Warm, large, front room; double beds; plenty hot water; 2 good meals a day; reasonable. Linc. 1357.

MASS. AVE. NW., 1414—Bright, double and single rooms; running water in double rooms; choice meals; hot breads.

7TH ST. SE., 20—Attractive, bright, warm front and back rooms; twin beds; running hot water; $3 week up. Atl. 0389.

10TH ST. NW., 1126—Front room, twin beds, $9 each; large single, $10 for 1; for 2, $8 each, week. Inside room for 2, $8 each. Home cooking. District 3989.

13TH ST. NW., 3218—1 large room; 2d floor; nicely furnished; home cooking; $10 week. Columbia 2318.

13TH ST. NW., 2523—Detached; near Central High School; single and double rooms; excellent home table; $37.50 to $42.50 monthly.

16TH ST. NW., 5201—Large, bright room; furnished or unfurnished; garage and meals. Adams 7598.

THE MANCHESTER—1426 M st. Attractive rooms; private bath; phone; maid service; good meals; reasonable rates.

PRACTICE YOUR FRENCH — Room and board with Parisian family; good home-cooked meals; reasonable. Pot. 0458.

WARM, well furnished single room, bath; wholesome meals; for lady; small family; references. 1224 17th st. nw.

Rooms—Furnished 134

A WARM PLACE TO STAY.

THE WESTMINSTER, 1607 17th St. NW. Lovely, warm rooms; newly decorated; each with bath or running water; elevator service; beautiful parlor; $7 to $10 weekly.

ARIZONA HOTEL—310 C st. nw. Block off Pa. ave.; neatly furnished rooms; lobby; 3 baths on each floor; 1 shower bath; continuous hot water; $4 week up; transients, 75c and $1.

ATTRACTIVELY furnished; large living room; fireplace; dining room, kitchen, breakfast alcove, 3 bedrooms, 2 baths; garage. Adams 10121.

BILTMORE ST. NW., 1832—Conveniently located furnished room, one or two refined ladies; low rental. Apt. 43, after 6 p. m.

BILTMORE ST. NW., 1850 — Attractive living-bedroom, southern exposure, semi-private bath, for 2 or 3 young men; also sunny single room. Columbia 5044.

CHEVY CHASE CIRCLE—Large room; 5 windows; semiprivate bath; gentleman; quiet home; garage; telephone. Cleveland 2510.

CLIFTON ST. NW., 1209—Front room; southern exposure; hot water; semiprivate bath; 2 car lines; gentlemen; $5 week. Adams 8894.

CLIFTON ST. NW., 1447—Convenient location. Attractive, bright, sunny front room; twin beds; next bath; also single room. Adams 3507.

COLUMBIA RD. NW., 1502—Large front room; 2d floor; twin beds; home privileges. Columbia 8970.

E ST. NW., 202—Newly furnished, decorated rooms; running hot water, hot-water heat, gas electricity; light housekeeping.

E ST. NE., 1017—Attractive double or single room; near bath; private family; close cars and bus; lady. Call between 8-10 a. m. or 5-7 p. m.

EUCLID ST., 1348—Apt. 1; well furnished sunny rooms for one or two gentlemen; no other roomers; call after 6 p. m.

EYE ST. NW., 2134—Attractive front room; near bath; 2d floor; $3.50 week; use phone; convenient. West 0561.

F ST. NE., 617—2 rooms, light housekeeping; near bath; elec.; reasonable.

FAIRMONT ST. NW., 1315—Room with private bath, continuous hot water, unlimited phone. Columbia 4502.

GARFIELD ST., 2623 (near Wardman Park)—Desirable double and single rooms, second floor. Adams 1098.

GRANT PLACE NW., 920—Nice, clean sleeping rooms, $3.50 per week.

K ST. NW., 1917—Rooms on the first and second floors, $20 to $25; plenty of heat and hot water; transients accommodated.

K ST. NW., 1627—Near Carlton Hotel. Attractive home; single or double rooms; private or semiprivate bath; men only.

KENYON ST. NW., 1336—Large or small room, all modern improvements, private bath, same floor; hot-water heat; gentlemen preferred.

KILBOURNE PL. NW., 1708 (between Kenyon and Lamont)—Front room; plenty heat and hot water; $18 month. Adams 4814.

KALORAMA RD., 1867—Colonial mansion; attractive single or suite rooms; private bath; see to appreciate.

KILBOURNE PL. NW., 1716—Attractive, large front room; semiprivate bath; plenty heat and hot water; suitable for 1 or 2. Col. 4225.

L ST. N.W., 1524, Apt. 2.—Choice room in private home; reasonable; best location in city. Call forenoons or evenings.

M ST., 1404 (Thomas Circle)—Large, well-kept, newly decorated room; also single front room, second floor, $5 week.

MT. VERNON PL. NW., 813—First floor; two nice rooms for light housekeeping; well heated; reasonable.

N ST. NW., 1301—Large, sunny room, second-floor front, semiprivate bath, within walking distance downtown.

N ST. NW., 2019—Nicely furnished front room; southern exposure; twin beds; also single room with running water. Phone service.

NEW SHOREHAM HOTEL — Beautifully furnished room for one or two gentlemen; garage; references. 2521 Conn. ave.

NEWTON ST. NW., 1489—Apt. 34; attractive large room, near bath; "homelike;" no other roomers; gentlemen. Col. 7783.

O ST. NW., 1213—Within walking distance downtown; large, clean, attractive 2d-floor front room, kitchenette; $9 week.

RHODE ISLAND AVE. NW., 64—Have a fine room, 2d floor; to settled employed man; $18 mo.; nice, convenient location.

SCOTT CIRCLE—1521 R. I. Exceptionally nice room; well-kept home; steam heat; continuous hot water; conveniences; transients considered.

WOODLEY PL. NW., 2643—Overlooking Rock Creek Park; bedroom, sitting room, 3 exposures; private home. Adams 2208.

4 CONCORD AVE. NE.—Bright, single room; near bath; garage; breakfast if desired. Telephone Georgia 1708.

5TH ST. SE., 115—Nicely furnished rooms; double or single; also garage. Call after 5 p. m. or Sunday.

10TH ST. NW., 3510—Two lovely bright rooms, dinette; semiprivate bath; plenty hot water; adults only. Col. 0232.

11TH ST. NW., 1002—Single front room well heated; hot water; $2.25 week.

15TH ST. NW., 1332 (Apt. 43)—Nicely furnished, warm, comfortable room next to bath; walking distance downtown.

15TH ST. NW., 1316—Bright, sunny front room; well heated; with running water; convenient to Govt. depts.

16TH ST. NW., 1846—Small room, adjoining bath; continuous hot water; also large room; gentlemen.

1747 P ST. NW.—Nicely furnished front single room; near bath; plenty heat and hot water; every convenience.

DOWNTOWN—Beautiful south-front (five windows; well-furnished living-bedroom or twin beds; or living room (fireplace); bedroom, bath; or 2-room housekeeping apartment; service; refs. 1717 De Sales.

ENTIRE 3d floor in beautiful Georgetown home; refined family; electricity, gas, phone; $45 monthly. Phone Potomac 6178.

IN heart of city, opposite park; nice quiet, warm rooms; continuous hot water; adjoining bath; $4.50 and $5 weekly; gentlemen only. 411 4th st. nw. Met. 5330.

LARGE warm, comfortable room, $4 and $5; room and kitchenette, $7. Clean, quiet house. 618 3d st. nw.

LARGE room; ideal location on 19th st., near California st. nw. Telephone North 3948.

MT. PLEASANT (1705 Irving st. nw.)—Attractive room with sleeping porch; continuous hot water; family of adults.

STUDIO—Unique, cozy, artistic 1 room kitchen, bath, porches; bright, airy, quiet, unusual privacy; continuous hot water; janitor; garage; references; $55-$60. 1633 O.

Rooms—Unfurnished 135

NEAR EAST CAPITOL—2 large front communicating rooms, adjoining bath; gas, electricity and heat included; $30. 109 4th st. ne.

3D ST. NW., 4006—Four large, bright, light-housekeeping rooms; 2 squares cars; ½ square bus, ½ square Soldiers' Home; reasonable.

Wanted Rooms—Meals 136

WANTED—Room and board; modern home in Seat Pleasant preferred; for gentleman, best references; write Box 5416, Seat Pleasant, Md.

Real Estate for Rent

Apartments, Furnished 137

ALBAN TOWERS, 3700 Mass. ave., Apt. 519—Beautiful furnished apt.; large living room (Oriental rugs), 2 bedrooms, dinette, kitchen and bath; $160.

ATTRACTIVELY furnished four-room apartment, eight hundred block Conn. ave. nw. Phone Metropolitan 1534.

BROWN ST. NW., 3435—(Off 16th and Oak), 2 rms., kit., b., electric refrigeration; eastern exposure; Res. manager.

NEW HAMPSHIRE AVE., 1230—Near Dupont Circle; 2 rooms, kitchenette, bath; furnished; free refrigeration; 24-hour elevator service; modern fireproof bldg. See Resident Manager.

We Locate You Without Charge.
Furnished apts., rooms or houses
GIBSON RENTAL BUREAU.
1427 Eye st. nw., Room 302. Dist. 7885

LET OUR AUTO DRIVE YOU FREE to best selection of apts. in city, furnished or unfurnished, lowest rates. BASKIN CO., 1424 K NW., NAT. 5437.

THE JEFFERSON
16TH AND M STS.

Two-room, bath, kitchen apts., furnished complete for housekeeping; linen; light, maid service and refrigeration; large comfortable rooms. Apply Manager, or Phone Pot. 5660.

Apts.—Fur. or Unfur. 137A

THE WYOMING
2022 COL. RD. AT CONN. AVE.

Apt. house for the discriminating tenant; 1 attractively furnished apt. for occupancy Jan. 6; excellent cafe.

THE BRADFORD
1800 K ST. N.W.

2 rooms, kitchen and bath. Furnished or unfurnished. Ideal location.

Apartments, Unfurnished 138

MERIDIAN MANOR (1424 Chapin st. nw.)—Fireproof bldg., elevator service, incinerator, tile baths and showers, electric refrigeration on house current; 2 rooms, kitchen, furnished dinette and bath, $55 to $67.50; resident manager. Randall H. Hagner & Co., 1321 Conn. ave. nw. Decatur 3600.

H ST. NE., 48—3 and 4 rooms, kitchen and bath, $30 and $35 month. Met. 6180. W. W. Drury, Nat. 8242.

KENTUCKY AVE. SE., 700—Second floor; 2-family apartment; 5 rooms, bath, electricity, $30. Phone owner, North 10080.

N ST. NW., 2313—(Colored) 2d floor, 2-family apt., 5 rooms, bath; excellent condition, $35. Phone owner, N. 10080.

NEW HAMPSHIRE AVE. NW., 1230—Near Dupont Circle. Bachelor apt., $33.50; large combination living and bedroom; spacious dressing room and reception hall, bath. Apply resident manager.

PARK RD., 1445—One room, kitchen, bath, large dressing room and dinette; $45; free refrigeration; 24-hour elevator service; fireproof bldg. Adams 3451.

SHELBY APARTMENT (1419 Columbia rd.)—2 rooms, kitchen, bath and porch, $45; 3 rooms, kitchen and bath, $60; 4 rooms, kitchen, bath and porch, $65. See resident manager or phone Mrs. York, National 0080.

WARRINGTON APARTMENT (1801 Wyoming ave.)—2 rooms, kitchen, bath and porch, $45; 3 rooms, kitchen and bath, $60; 4 rooms, kitchen, bath and porch, $65. See resident manager or call Mrs. York, National 0080.

WESLEY APARTMENT (1421 Columbia rd.)—2 rooms, kitchen, bath and porch, $45; 3 rooms, kitchen and bath, $60; 4 rooms, kitchen, bath and porch, $65. See resident manager or call Mrs. York, National 0080.

13TH ST. SE., 341—Second floor, 2-family apartment; 4 rooms, bath, electricity, $30. Phone owner, North 10080.

16TH ST. NW., 2440—Park Tower. 1 room and bath to 6 rooms, 2 baths and porch; reasonably priced; overlooking Meridian Park; in the outstanding apt. location; service is of the best and the equipment assures home comforts; lighted for evening inspection; manager on premises. Shannon & Luchs, Inc., 1435 K st.; Natl. 2345.

19TH ST. NW., 1631—Attractive apt., 5 bright, outside rooms; Frigidaire; unfurnished; also handsomely furnished apt.; 5 rooms; all modern; reasonable. North 0830.

MAY OUR AUTOMOBILE call to show you our apartments? Phone West 2044, 8 a. m. to 5 p. m.; Cleve 5457 after 6 p. m. and Sundays.

BOND APARTMENTS
1230 NEW HAMPSHIRE AVE.
NEAR DUPONT CIRCLE.

Two rooms, reception hall, dinette, kitchen and bath, $55 to $62.50. Free refrigeration; 24-hour elevator service. New, high-class fireproof building. Resident manager. Potomac 2358.

DOWNTOWN LOCATION, 1117 Vt. ave. 1 room, kitchen and bath; electric refrigeration; $37.50 to $45.00.

Resident Manager on Premises.
TYLER & RUTHERFORD, INC.
1520 K st. nw. National 0475.

PARKWELL APARTMENTS
NEAR 14TH ST. AND PARK RD.
3500 13TH ST. N.W.

Quiet Neighborhood. Convenient to Everything.

Two big rooms, reception hall, kitchen and dinette; large dressing room and bath, $57.50 to $65. Free refrigeration; 24-hour elevator service.

HIGH CLASS NEW FIREPROOF BLDG. ADAMS 3451.

THE BAYHEAD
724 THIRD STREET NW.

1 AND 2 ROOM APTS. FRIGIDAIRE. NEW BUILDING. REASONABLE. SEE RESIDENT MANAGER.

DESIRABLE downtown apartments, three and four rooms and bath. Low rent. Inquire Zager & Salus, 920 New York ave.

LA SALLE
1028 Conn. Ave.

Under New Management

1 room and bath	$40.00
1 room, kitchen and bath	45.00
2 rooms and bath	65.00
3 rooms, kitchen and bath	77.50
4 rooms, kitchen, 2 baths	135.00
Studio apartment	175.00

ELECTRIC REFRIGERATION
24 HOUR SERVICE.
Apply
Manager on Premises

THE SAVOY
2804 14th Street N.W.

See These Apartments TODAY

MORE ROOM—LESS MONEY

5 Large Rooms Hall and Bath

Attractive Lobby
24-Hour Elevator Service
General Electric Refrigeration
OPEN AND LIGHTED UNTIL 9 P.M.

See Resident Manager

Houses for Rent, Furnished 141

ASHMEAD PL. NW., 2359—Completely and beautifully furnished; 8 rooms, 3 baths; strictly modern; oil furnace; garage; available 3 or 4 months; to reliable tenant. Phone North 8122.

CLEVELAND PARK—Completely furnished 8-room modern home, 2 baths, garage; rent until July. Phone Cleveland 4986.

Special Values in Furnished Houses.
GIBSON RENTAL BUREAU.
1427 Eye st. nw., Room 302. Dist. 7885.

Houses for Rent, Unfurnished 142

ARKANSAS AVE., 4521—(Near 14th and Buchanan) 6 rooms, modern; hot-water heat; convenient, reasonable. Col. 8539-J.

CHEVY CHASE, D. C.—For rent, detached brick, 9 rms., 2 b., 2-car gar., near Chevy Chase Circle, occupied by by col U. S. A., now moving, $125 mo.; cor. Spanish type, 6 rms., b., gar., $85 mo; detached brick, 10 rs., 3 b., 2-car gar., near Rock Creek Park, specially low rent. Fulton R. Gordon, Peo. Ins. Bldg. Dis. 5231. Even Clev. 4571.

HAMLIN ST. NE., 1305—Detached; newly decorated; 6 rooms; new heating plant; large yard. Key 2915 13th st. ne.

3D ST. NE., 2815—New 6-room brick; hardwood floors, tiled shower bath, large cedar closets; complete basement; nice yard. $60 month. Call District 0392.

Takoma Park, 6 rooms, modern, $40.
5700 32d st., 8 rooms, modern, $70.
5122 Nebraska ave., 8 rooms, $100.
A. M. COOPER, 820 11th st. Natl. 1322.

Northampton st. nw., 3729—Detached; attractive; 8 rooms, modern, center hall; oil burner; garage; available Jan. 15. $125 month.
D. H. JOHNSON CO. 941 N. Y. AVE.
National 1373.

ATTRACTIVE HOME
NR. 14TH AND PARK RD.
1438 PARKWOOD PL. N.W.
ELECTRICAL REFRIGERATION.

Beautiful new home just north of 14th and Park rd. nw., containing 7 large rooms (3 bedrooms), tiled bath and lavatory and glassed-in sleeping porch, 2-car built-in garage, large front porch, hardwood floors, hot-water heat and electricity; $100.

CAFRITZ.
1404 K St. Dist. 9080.

CHEVY CHASE.
BEAUTIFUL, NEW DETACHED HOME.
4611 NORWOOD DRIVE—$100.

This comfortable home, overlooking Chevy Chase golf course, one square south of Bradley lane at Wisconsin ave., contains reception hall, large, bright living room with fireplace, dining room, bright kitchen, 3 large bedrooms, tile bath with built-in tub and shower, extra tile lavatory on bedroom floor, front porch which is screened, large front and rear yards, garage. This type home is seldom offered for rent. Met. 1075.

Offices, Studios for Rent 143

RIGGS BANK BLDG., 14th and Park rd.; 2 most desirable office rooms; facing 14th st.; ideal for dentist or a studio; no reasonable offer refused; a bargain. Phone Mr. Fox, Columbia 0615.

CHANDLER BUILDING
1427 Eye St. N.W.

In the Heart of the Financial District

Individual offices and well-arranged suites at very reasonable rentals. Free secretarial telephone service. Venetian window blinds and running ice water are some of the building features.

Shannon & Luchs, Inc.,
Managing Agents
1435 K St. Nat. 2345

Real Estate for Sale

Houses for Sale, Unfurnished 153

BLAIR-SILVER SPRING.

814 Gist ave., substantially built brick home, attractively situated in one of the prettiest sections, well planned throughout, beautiful living room, wood, panel walls, open fireplace, large dining room, kitchen, pantry, den or bedroom and lavatory, first floor; 3 unusually large bedrooms, ample closet space; complete bath with shower, garage, nice lot, plenty shade trees and only 3 blocks to D. C. line. Inspection invited at once; going fast; 4 sold already.

OWNER AND BUILDER. Georgia 2317-J.

A TREAT FOR ANTIQUARIANS
Charming Old Home in Alexandria, Va.

This quaint home has an unobstructed view of the historic Potomac River. It is very old and has been beautifully done over. Very substantial brick construction, on wide street, on which entire block on both sides is being converted into colony of unique home by prominent architect. Seven large rooms (4 BEDROOMS), 2 COMPLETE BATHS, large dressing room off master bedroom; numerous fireplaces; wide-board floors. Although modernized, the colonial atmosphere has not been disturbed. Interior decorations and fixtures carefully selected. House is completely furnished with genuine antiques. THE PRICE IS $15,000. Phone us for inspection.

EVENING PHONE UNTIL 9 P. M.

BOSS & PHELPS
1417 K Street. Natl. 9300.
REALTORS.

Exchange—Real Estate 154

EQUITIES over one trust in downtown real estate. Stores, apartments exchanged for clear residences. Lots acreage for subdivision. Give details. Box 44, Washington Post.

Lots and Acreage—For Sale 155

5 LOTS—Tuckerman st., between 3d and Blair rd. nw., 4 lots on 1st st. between Madison and Millmarson sts. nw.; cheap. E. E. Adamsen, Georgia 2000.

Holiday Hints

Gifts for Her

ALMQUEST GOODS—Hats, $1.95 up; leather hand bags, $1.95-$2.95. Costume jewelry. Almquest, 1415 G st. nw.

ANNIVERSARY CLOCKS—Gold plated, encased in glass. Wind once a year. Paul's Watch Shop, 1322 G st. nw.

ART COURSE—A gift that means a career. Give her a scholarship to the Livingstone Academy, 1333 F st. nw., Met. 2883.

BEAUTY BOXES—Jeweled atomizer sets; imported perfumes; holiday sets. Emile, Inc., 1221 Conn. ave.; Decatur 0920.

BIRTHDAY RINGS—Stones for every month set in fine modern mountings. Paul's Watch Shop, 1322 G st. nw.

BON BON DISHES — Beautiful hand-painted china. Exquisite designs. $2.25 up. Sherratt's, 608 13th st. nw.

BRIEF CASES—All leather, in black or brown, $3.00 to $25.00. A serviceable gift. G. W. King, 511 11th st.

BROOCHES—Made of hand-painted china, with gold clasps, 50c up. Sherratt's, 608 13th st. nw.

BUICK—New in color and style. The interior trimmings will please. Give her a Buick. Useful 365 days a year. Stanley H Horner, 1111 14th st. nw.

BUSINESS TRAINING pays. Boyd courses are easier to learn, fascinating, shorter. Grads in demand. Classes now forming. Boyd School, 1333 F nw., National 2342.

CANARIES—Our beautiful, guaranteed songsters will surely please her. Atherton's Pet Shops (two stores), 612 "F" st. nw. and 1404 Irving st. nw.

CLOCKS—Odd timepieces not found elsewhere. Largest selection in city. Paul's Watch Shop, 1322 G st. nw.

COOKE FLOWERS—Cut daily, artistically arranged, corsages, bouquets, baskets, plants. A cheering gift. 1707 Conn. ave.

CROWN JEWELS—Reproductions of famous court jewelry mounted in sterling and platinoid. Genuine jade, lapis, coral, calcedonia, &c., in artistic designs. Imported French tapestries. LAFAYETTE GIFT SHOP, 525 14th st. nw.

DIAMONDS—Clearance sale; must be sold at very low price; all sizes. Slavin's Jewelry Store, 843 17th st. nw.

ELECTRIC CLOCKS—The latest designs of Seth Thomas, Telechron, Herschede. Paul's Watch Shop, 1322 G st. nw.

ELISE GIFTS — Imported cocktail sets, lace doilies, costume jewelry; restringing, knotting beads. Elise, 1643 Conn. ave.

FURS—Neckpieces; foxes, stone martens; specially priced for the Christmas holidays, $22.50. Julius Gertler, 614 13th st. nw.

FUR SCARFS, coats and short jackets at Christmas reductions; season's best furs and smartest styles (now) at Wm. Rosendorf's, 1215 G st. nw.

FURS—Smart jackets from your fur coats; reduced prices. Call at American Furriers, 3452 14th st. nw.; Col. 8342.

GIFT BOXES—Perfume, powder and loose powder compact; at reduced price. Lida Cox, Hepner's, 13th below F.

HAND EMBROIDERY—On Bielefeld linen; a century-lasting gift. Bath Stebener Art, 1303 Conn. ave.; Potomac 1815.

HATS—$1.95; originally sold for $5 and $7.50; other hats displayed not over $5; this sale only 2 days. Dell Millinery, 12th st., below F.

JAPANESE GIFTS — All china, kimonos, tea and salad sets. Japanese Gift Shop, 617 Pa. ave. nw.

JEWELRY—Antique and modern; specializing in hand-made Florentine work. F. Pini, 1365 Conn. ave., second floor.

LIEBSTER FINE FURS. Wonderful values in fur coats and scarfs. Liebster, 716 13th st. nw.

MIRRORS—Latest thing in gold and Galena Blue, made to any pattern. Garside Mirror Co., rear 2119 18th st. nw.

MUSICAL VANITY BOX—Filigreed gold craft. Were $12, now $6. Union Barber and Beauty Supply, 512 12th st. nw.

PERMANENT WAVE—Croquinole; requires no finger waving. Special Gift Certificates, $7. Expert operators. Lillian Cramer, 1115 15th st. nw.; North 7935.

ROTHROCK GIFTS—Christmas cards and novelties. 1745 Pa. ave. nw.; 411 11th st. nw.

RUSSINA GIFTS—Fancy novelties, imports; soaps, bath salts, perfumes, hair ornaments. Russina, 1609 Conn. ave.

SEWING-MACHINE—Singer Electric Portable. A gift of life-time service and satisfaction; easy terms, if desired. May we demonstrate? Singer Sewing Machine Co., 637 H st. ne. Linc. 7022.

SEWING MACHINES—Reconditioned automatic dropheads, with the famous White rotary action; $18 up. White Sewing Machine Co., 800 H st. nw.

STATIONERY—High-grade box paper with initials free on all over $1. Also complete line of fountain pens. Bryan's, 813 13th st. nw.

SUBSCRIBE for The Washington Post. A gift that will last 365 days. Particularly of interest to women. Delivered by carrier in Washington daily and Sunday, $8.40 per year. Mail subscriptions, one year, daily and Sunday, $10 in Maryland and Virginia; all other States, including Mexico and Canada, $12 yearly. Address The Washington Post, Washington, D. C.

TAFFETA EVENING GOWN (size 18); owner is leaving city and will sacrifice this $135 gown for $25. New and never worn. Resale Shop, 1338 14th st. nw.

TOASTERS, Waffle and Electric Irons make everlasting gifts that say Merry Christmas every day in the year. Fully guaranteed. Specially priced. Penn Improvement & Electric Co., 911 7th st. nw. Nat. 0612.

TYPEWRITER—Corona, made in beautiful colors. The perfect gift for husband, wife, son, or daughter. Useful, instructive. Will last for years. L. C. Smith & Corona Typewriters, Inc., 1016 15th st.

WEARING APPAREL — Evening gowns, sportswear, lingerie, French handkerchiefs, hosiery, Vansley, Inc., 1728 Conn. ave.

WRIST WATCHES—Fully guaranteed. Sold regularly $15. Upstairs jewelry store price $6.75. Phillip Franks, 812 F nw.

WRIST WATCHES—Largest selection of Gruen, Hamilton, Elgin, in city, $25 up. Paul's Watch Shop, 1322 G st. nw.

Gifts for Him

ART COURSE—The gift that means a career; give him a scholarship to the Livingstone Academy, 1333 F st. nw. Met 2883.

BIRTHDAY RINGS—Stones for every month set in fine modern mountings. Paul's Watch Shop, 1322 G st. nw.

BUICK—A 1931 coupe; an almost unlimited choice of color options and individual distinctions; a Christmas gift always to be remembered. Stanley H. Horner, 1111 14th st. nw.

CLOCKS—Odd timepieces not found elsewhere; largest selection in city. Paul's Watch Shop, 1322 G st. nw.

DESK CLOCK—Mahogany, beautiful designs. An ideal gift for a man. Paul's Watch Shop, 1322 G st. nw.

GLADSTONE BAGS—All leather, well lined, various colors and sizes. Priced from $8.75 to $40. G. W. King, 511 11th st.

HATS—Specially priced at $2.95. Wm. Paul Brodt, Inc., 509 11th st. nw., 440 9th st. and 1404 N. Y. ave.

SAXOPHONE—Conn. C melody, with case; good condition; just right for beginner; cost $75; sell for $25. Col. 6097.

SUBSCRIBE for The Washington Post. Associated Press news fresh every morning. The sport pages, real estate and financial news will always be of interest to "him." Delivered by carrier in Washington, daily and Sunday, $8.40 for one year; $10 per year by mail to Maryland and Virginia. All other States, $12 per year. Address The Washington Post, Washington, D. C.

SUITS MADE TO ORDER—Finest in workmanship and material. J. M. Stein & Co., 13th st., below F.

WRIST WATCHES—Largest selection of Gruen, Hamilton, Elgin in city, $25 up. Paul's Watch Shop, 1322 G st. nw.

WRIST WATCHES—30-40 per cent discount on new Elgin, Waltham, Illinois. The Watch Shop, 908 14th st. nw.

Gifts for Children

BICYCLES—New and used bicycles, priced from $10 up; also velocipedes. Just see the Washington Cycle Store, 912 9th st. nw.

BUICK—For the boy or girl, a sporty late model Buick roadster will make them the happiest children in the neighborhood. Stanley H. Horner, 1111 14th st. nw.

BUSTER BROWN SHOES—Boys and girls; neat and durable; $1.50 to $3.95. Gritz Dept. Store, 3600 Ga. ave. Ad. 6522.

COATS AND BONNETS—Pastel shades; sizes 1 to 3; $7.50 up. Open evenings. The Baby Mode, 1770 Col. road.

DOLL HOUSES—Butcher built; electrically lighted; completely furnished. 3006 11th st. nw.; phone Adams 6343.

JIMMIE—The cutest little bull terrier pup you ever saw. Just 3 months old and beautifully marked. Pedigreed and a peach of a chap—Jimmie. You'll be crazy about him. Temporary residence, Schmid's Pet Store, 712 12th st. nw. until some lucky child gets him for Christmas.

Gifts for the Family

A SUGGESTION—Let us repair your radio for Christmas. Columbia Radio Service Co., 2214 14th st. nw. North 4170.

BILLIARD and pocket tables, all sizes. Conn Billiard & Bowling Supply Co., 810 9th st., District 4711.

BUICK—Each member of the family will remember a Buick Christmas gift. A sound investment, and the pleasure of riding in a late model Buick. Stanley H. Horner, 1111 14th st. nw.

CHRISTMAS CARDS—24 quality greetings, with name, $2.15 up. Visiting cards, invitations, announcements, &c. Goodharts, Printers, 1214 H st. nw.

CHOW PUPS—Beauties; perfect bears; cheap; will hold for X-mas. Silver Spring, 205.

COCKER SPANIEL—Puppies and grown dogs; intelligent and lovely pets; pedigreed. Decatur 2352-J.

CHRISTMAS CARDS—24 beautiful new cards, $1.50 box; now half price, 75c. J. B. Jones & Co., 1221 G st.

CREAM AND SUGAR SETS—Made of finest gold plated china, $10. Sherratt's, 608 13th st. nw.

DOG FURNISHINGS—Don't forget the dog this Christmas. A complete line at G. W. King's, 511 11th st. nw.

EYE GLASSES—To suit the eyes and pocketbook of all. Now if you need glasses see me. Keefe Optical Co., 802 F st. nw., Room 17.

FLOWERS for Christmas; potted plants and cut flowers. Alex B. Garden, 17th & Minnesota ave. se. Linc. 0474.

GRANDFATHER CLOCKS—In modern and antique designs. Ideal for the home. Paul's Watch Shop, 1322 G st. nw.

HOME—Make their Christmas happiest by giving them a deed to this modern price dwelling containing 6 large rooms, bath, hot-water heat, electric lights, side and rear alley. Price, $5,750; very reasonable terms can be arranged. John F. Donohoe & Sons, 314 Pa. ave. se., Realtors.

OIL PAINTINGS—Framed; lovely for gifts; priced from $5 to $30; may be seen at artist's home. Met. 3257.

PASTIME PUZZLES—Many unusual subjects, from 80 cents up; almost new. 2802 Cathedral ave. Adams 2776.

RADIO AND VICTROLA—Each cost $150; will sacrifice each for $20. Both in perfect condition. Cleveland 2802.

STETSON ORANGES just arriving from Florida are sun ripened on trees, finest quality obtainable; unlike average oranges, picked green and artificially ripened by gas. Be sure "Stetson" is on each wrapper. Ship a box for the family and friends. Buy from your grocer or call Wm. H. McConkey, sole Washington distributor, 941 B st. nw. District 4437. Wholesale only.

SUBSCRIBE for The Washington Post. A gift for the entire family. Delivered at your door every morning. Full of interesting features, with bright, crisp Associated Press News; the only morning newspaper in Washington with this service. $8.40 per year. Just phone Natl. 4205 and ask for Circulation Department.

TAK-IT-ESY—Tables for invalids, children and students; gay and new. Madge, 1815 Connecticut ave.

TRICKY JOKES—Fun for all; magic tricks; reasonably priced. National Token Shop, 1217 Pa. ave. nw.

TYPEWRITERS—Portable, standards. All colors. Royal, Underwood, Remington, Corona. A splendid gift. United Type & Add. Mach. Co., 1227 N. Y. Ave. N.W.

ULTRA VIOLET RAY APPARATUS—Keep fit, full of pep; prevent colds and other diseases with the famous Battle Creek Ultra Violet light. A real family investment on easy terms. Carroll Supply Co., 717 12th st. nw. National 7320.

HONEY, WHITE CLOVER—DELIVERED 5-lb. can, $1; with comb., $1.25 C CHAPIN, 184 Center Mkt.; Natl. 9479

MEMBERSHIP in a CHRISTMAS CLUB makes MANY MILLIONS MERRY

Join at some bank today.

For the Home

FRUITS AND NUTS—Oranges, grapefruit, $1 basket. Soft-shell Pecans, 2½ pounds, $1. Orange Grove, 1210 N. Y. ave. nw.

OYSTERS, clams, fish, sea foods of all descriptions at Stafford's, 1329 Wisconsin ave. nw.; West 1565.

PUMPKIN and mince pies. Fruit cake and other pastries. Best ingredients, pure, wholesome. Quick delivery. Meyerhoffer's Bakery, 708 7th sw., National 8379, and 225 5th st. ne., Lincoln 10303.

BANJO CLOCKS—Finest reproductions of highly popular antiques. Rare gift. Paul's Watch Shop, 1322 G st. nw.

BUICK—Who has the car today? Well, end that problem this way: Add a Buick to the home and please all. Make this Christmas the best. Stanley H. Horner, 1111 14th st. nw.

CHINAWARE—Handpainted dishes in etch gold and gorgeous flower designs. Sherratt's, 608 13th st. nw.

CLOCK—Carved mahogany hall striking clock, with Westminster and cathedral chimes; very fine; conservative value, $1,200; will sacrifice for $750. C. D. Garrett, Natl. 5093.

ELECTRIC REFRIGERATORS—Make this a real Christmas by investing in a lifelong Norge unit. A $10 bill will put one in your home. Carroll Supply Co., 717 12th st. nw. National 7320.

MANTEL CLOCKS—Widest selection in Washington. Variety of styles and sizes. Paul's Watch Shop, 1322 G st. nw.

MINIATURE GARDENS—Beautiful sets for table decorations; living plants with miniature figures, $2 to $25. Oriental Bazaar, 1205 Pa. ave. Open eves.

OIL PAINTINGS—$10 up; Washington subjects. For an appointment call M. S. Zimmele, Cleve. 3528.

ORIENTAL RUG—$29.50. A remarkable value in genuine hand-woven Hamadans, 3½x6½ feet. Lustrous rose, blue and tans, in rich designs. Dulin & Martin, Conn. ave. at L.

PIANOS—Special Xmas offer of 25 shopworn players, like new; free rolls and bench; $129; very easy terms. The Piano shop, 635 New York ave. nw.

RADIO RECEIVERS—Just a few of the famous Freed-Eiseman all-electric neutrodyne table and console models left at $50 to $100 complete and fully guaranteed. Carroll Supply Co., 717 12th st. nw. National 7320.

TELEVISION SETS—39 stations are now broadcasting diversified television programs which you may enjoy with guaranteed receivers, moderately priced. Terms. Demonstrations evenings, 7-9. Radio Television Co., 716 14th st. nw.

ELECTRICAL Christmas home decorations, lamps, shades, appliances. Tubervill, Inc., 1730 Conn. ave. North 9407.

NEWS OF LATEST HAPPENINGS IN MARYLAND AND VIRGINIA

RUM AND SPEEDING FIGURE AT TRIALS

Man Fined After Raid on Prince Georges House Takes Appeal.

RECKLESS DRIVING HIT

Tried yesterday on a charge of illegal possession of liquor, arising out of a raid on a roadhouse near Meadows, Md., L. S. Rorer was fined $75 by Judge J. Chew Sheriff in Prince Georges County Police Court. Rorer appealed and is at liberty on $200 bond.

Policemen who raided the Lone Star Inn on the Camp Spring-Meadows road, said they found several pint bottles of liquor and a quantity in a jug. Rorer did not deny the existence of the contraband, but based his appeal on a plea that he did not know it was there, and that patrons had brought it.

John Washington, Negro, was fined $47 on four charges brought against him by W. A. Rogers, State policeman. Rogers said the man was driving recklessly, had no registration card, no license and was using tags not his. Judge Sheriff fined him $25 for the first offense, $10 for the second and third, and $2 for the fourth.

Waverly E. Young, of T. B., was fined $11 for reckless driving and using tags issued to another person. Rogers said Young, when pursued, abandoned his car while it was in motion, and that the machine ran into the yard of Frank Pallan, State's attorney, knocking down a fence and a valuable fir tree.

C. H. Mason, of Pleasant street near Nicholas avenue southeast, and Van B. Rynolds were fined $10 each for reckless driving. Robert K. Cobb, of O street near North Capitol street, was fined $5 on a similar charge, preferred by A. C. Thompson, former constable.

Jackson Hancock, of E street southeast, near Fourteenth street, paid a fine of $20 for hunting without a license in the county. Charges of assault against Edwin S. Hager, of Bradbury Heights, were dismissed. They had been made by his wife.

Married for 33 years, Albert P. Kolbe wants a divorce from Emma J. Kolbe, of Glendale, according to a petition filed in the circuit court at Upper Marlboro. He says that she deserted him in 1925, and that they have not been living under the same roof for two years.

Clarence M. Roberts is attorney for the man. The couple have eight children.

The dispute between Margaret E. Boswell, of Capitol Heights, and her husband, Albert E. Boswell, which started in police court in that town, moved to the circuit court yesterday, when she filed a petition for absolute divorce. The disagreement in lower court was over which of the pair should have their child, Joseph L. Boswell, 3 years old.

The woman, now, through Attorney John S. White, asks not only the divorce, but the custody of the child. She also wants alimony and an order for her husband to pay her lawyer's fees.

The couple were married in 1927, and separated in 1928. Mrs. Boswell charges unfaithfulness.

Through Attorney Frank M. Stephens, Mrs. Ann Rebecca Hardesty asked to be divorced from Wilfred Hardesty, on the ground that he deserted her in 1927. They were married in 1920, and have an 8-year-old daughter, whom the mother wants the court to award to her.

The victorious Democrats in Prince Georges County spent $7,305 in the last election; the Republicans spent about $600 more, their local expenditures being $7,925. Reports by the treasurers of the two organizations are the basis for the figures.

The State central committee contributed $2,000 to the Democratic war chest, according to the report of State Senator Lansdale G. Sasscer. Their final, preelection rally, a dinner at the Metropolitan Hotel, cost $232.75. This was the largest single expenditure, outside of the amount allotted to the various districts.

The Republican State Central committee appropriated $1,000 for the county organization the report of William G. Brooke, treasurer, shows. The largest individual contribution was from S. Gardner Coale, chairman of the county body, who donated $760. Stationery was their largest item, costing $483.10.

This puts the total cost at about $3,000 including what the county paid to conduct the primary and the general election.

The largest gift to the Democrats was $250. Adherents of the party who contributed more than $100 were: Harry Lusby, James W. Rodgers, Brice Bowie, R. Ernest Smith, M. S. Hall, S. D. Hall, L. G. Sasscer, Alan Bowie, R. E. Brown, W. M. Grimes, F. H. Crown, Mrs. M. W. Browning, O. W. Phair, S. W. Gambrill, J. Guy Bell, C. C. Marbury, W. P. Keys, Edward Clifton, W. H. Anglin, K. R. Mullikin, John H. Schultz, A. G. Miller, Joseph H. Blandford, T. Howard Duckett, James C. Rogers, J. Chew Sheriff and C. S. Early.

Next to Coale's, the largest individual contribution to the Republican fund was $240. Those who contributed more than $100 were William T. Davis, James H. Davis, George N. Wells, William A. Duvall, W. Curtis Hopkins, Thomas H. Garrison, George N. Bowen, A. Kingsley Love, John H. Petty, Howard Fetty, William H. Duvall, Peter Duvall, W. A. Middleton, Frank Small, jr., R. K. Small, Charles A. Ryon, E. H. Garner, George P. McCeney, Bird H. Dolby, Richard Zantzinger, John B. Cochran, A. R. Hassall, Margaret Lemon, Agnes Hassall, A. P. Ryon, W. R. Smallwood, Oliver Metzerott, Miss Henrietta Metzerott, Charles Eickman, Robert G. MacCartee and Margaret MacCartee.

Two drives on law violation by motorists have been started by State policemen in Prince Georges County. At the same time that authorities at the Laurel Substation announced speeders would be strictly curbed, Policeman W. A. Rogers made it known he would check up closely on the registration of cars using the Marlboro and the southern Maryland pikes.

The newly widened Baltimore boulevard offers a tempting vista to drivers who have more speed than they can use on ordinary roads, and several had accidents recently have been caused by yielding to the temptation. This is the reason behind the Laurel crusade.

Rogers said many people who live in Maryland have been buying District tags because they are cheaper, and warned that those car owners who live in Maryland must have Maryland tags. In checking on the registration, he will note also the drivers' permits. Yesterday he had eight charges of no license, no registration and wrong tags before the police court.

John Donn, a Baltimore & Ohio Railroad employe, was hurt yesterday at the Brentwood station, when he was struck by a baggage truck, which had been hurled aside by a passing train. Donn was taken to Providence Hospital by the Bladensburg Rescue Squad, and was kept at the institution for observation.

The truck had been parked too close to the track.

Albert D. Rush, of Lanham, Md., was made defendant in a $10,000 damage suit filed by Robert C. Plush, of Frederick, in the Prince Georges Circuit Court. An accident figuring in the suit happened near Frederick.

Papers in the case state that Plush was injured when his car was in a collision last August with one driven by Rush. The plaintiff is represented by the law firm of Harold Tschudi and Hershey, Donaldson, William & Stanley.

SUSPECT HELD IN COUNTY

The unidentified man captured in Prince Georges County, with his captor, Constable A. C. Thompson (left)). The prisoner is suspected by the police of being the "wild man" who has appeared in various parts of the section recently. Thompson was the leader of the armed posse which cornered the man near Clinton.

POULTRYMEN HEAR NEEDS OF INDUSTRY

Virginia Federation Is Told of Need for Greater Cooperation.

VALUE OF EGG GRADING

Special to The Washington Post.

Orange, Va., Dec. 12.—A feature of the annual convention of the Virginia State Poultry Federation, in session at Orange yesterday and today, was an address by Reese V. Hicks, managing director of the International Baby Chick Association, meeting in conjunction with the poultry federation. Mr. Hicks, speaking on the need and opportunity for an organized Virginia poultry industry stressed the need of cooperation between the hatcheryman, the producer, the allied industries, including feed and equipment dealers, and the institutions such as the poultry federation, the baby chick and other like associations.

J. P. Meek, speaking on the relation of the division of markets to the poultry industry, pointed out the importance of standardization to permit marketing of Virginia poultry products on a parity with those of other States.

Nelson A. Loucks, of the division of markets, was among others making short talks. He spoke on the importance of egg grading as a means of insuring the producer the highest market price for his products.

Miss Bess Hodsen, of the extension division, Blacksburg, told of the success of poultry contests conducted last year in Virginia counties as a means of standardization and of increasing interest in the poultry industry.

Mrs. Helen R. Baker, of Chestertown, Md., spoke on conditioning turkeys for market; K. A. Keithly, of the Virginia division of markets, on suggestions for marketing the 1931 Virginia turkey crop, and H. C. Knandel, professor of poultry husbandry of the Pennsylvania State College, on the cost of turkeys grown in confinement and modern methods of growing healthy chicks.

Other speakers were M. C. Kilpatrick, executive secretary of the federation, and George Shrecknise, of Mount Sidney. The following officers were reelected for the ensuing year: William R. Wright, Richmond, president; H. C. Adams, Lynchburg, vice president; M. C. Kilpatrick, Richmond, executive secretary, and Harry L. Moore, Blacksburg, secretary-treasurer.

Widow of W. C. Berry Is Buried at Staunton

Special to The Washington Post.

Staunton, Va., Dec. 12.—Mrs. Annis Berry, widow of W. C. Berry, died at her home at Mint Spring, Wednesday. The funeral was held this morning from the Methodist Church, of which she was a member. The Rev. N. C. Rice officiated.

Mrs. Berry is survived by a son, W. C. Berry; three daughters, Mrs. J. E. Coffey, and Mrs. J. M. Bailew, of Mint Spring, and Mrs. Garland Fauver, Staunton.

Staunton Relatives Get Word of Girl's Death

Special to The Washington Post.

Staunton, Va., Dec. 12.—Relatives here have been notified of the death in Richmond Wednesday of Miss Mattie Craig, after an illness of three days from pneumonia. The funeral will be held there Friday morning.

Miss Craig's mother was formerly a Miss Lessley, of Augusta County. The daughter was related to Mrs. J. P. Cleveland, of this county, and Mrs. J. G. Elliott, of Staunton.

Gen. Waller to Act While Sale Is Ill

Prominent Officer of Virginia Militia Gets Assignment.

Special to The Washington Post.

Front Royal, Va., Dec. 12.—Brig. Gen. Samuel Gardner Waller, of Front Royal, has been appointed acting adjutant general of Virginia during the sick leave of Gen. William Wilson Sale. He is senior officer of the Virginia National Guard and will report for duty December 15.

Gen. Waller has been identified with the National Guard for many years and has risen from private to his present position as head of the 91st Infantry Brigade, composed of the 1st and 116th Regiments.

Gen. Waller served on the Mexican border and in the coal fields of Virginia, immediately prior to the World War and on the Western front there was promoted to lieutenant colonel. Upon the demobilization of the 116th Infantry, he commanded that organization.

During the administrations of Govs. Davis, Trinkle, Byrd and Pollard, he has often served in the capacity of personal representative of the executive, and recently represented Gov. Pollard in Europe. Gen. Waller has served the General Assembly of Virginia and has received from it high indorsement of his qualifications as a military man. He also served as mayor of Front Royal for several years.

Four Pastors Officiate At Funeral of Woman

Special to The Washington Post.

Staunton, Va., Dec. 12.—Funeral services for Mrs. Mary Callison Waller, who died in a hospital here yesterday, were conducted this afternoon by the Rev. Dr. Hunter B. Blakely and the Rev. Dr. A. M. Fraser, of the First Presbyterian Church, of which she was a member. Burial was in the cemetery at Old Providence Church, where the Rev. Joseph L. Grier and the Rev. Dr. Herbert S. Turner assisted in the rites.

Romney Native Dies at 82.

Romney, W. Va., Dec. 12 (Special).—D. Robert Leatherman, 82, lifelong resident of this county, expired as he slept at his home at the Junction, near here. His wife found him dead when she awoke. She had talked to him earlier in the night and he appeared to be in normal health. Surviving are the widow and one son, Walter Leatherman, of Sebring, Fla., and one daughter, Mrs. I. M. Whipp, of Pattersons Creek, W. Va.

Vital Statistics

BIRTHS REPORTED.

Alvin B. and Emma E. Tyrrell, girl.
Raymond C. and Lilly F. Carper, girl.
Roland and Georgianna Hall, girl.
John V. and Helen H. Pittman, girl.
Thomas I. and Mildred M. Barrer, girl.
Horace W. and Margaret Briggs, boy.
Herman and Lillie Holmes, girl.
Tommy and Nannie Alston, boy.
John and Roberta Datcher, boy.
Eugene and Helen Nickens, boy.
Charles A. and Susie E. King, boy.
Lawrence and Ruby Robinson, boy.
William and Clara Golden, boy.
Augustine and Sadie Clark, boy.
James W. and Pauline Richard, boy.
Robert J. and Jessie J. Jones, girl.

DEATHS REPORTED.

George K. Hodges, 74 yrs., Gallinger Hos.
Haywood Stetson, 72 yrs., Mayflower Hotel.
Charles C. Simms, 68 yrs., 1408 Buchanan st. nw.
Henrietta X. Kierman, 64 yrs., Building D, Census Bureau.
Harriet W. French, 44 yrs., Walter Reed Hospital.
Mirriam Parsons, 52 yrs., St. Eliz. Hos.
Alfred W. Walcott, 38 yrs., U. S. Soldiers' Home.
William D. Veach, 16 yrs., Emergency Hospital.
Infant to Charles and Jessica Blagg, boy, 5 hours, 4906 Wis. ave. nw.
Isaac Frisbee, 82 yrs., Little Sisters of the Poor.
Martha Bell, 75 yrs., 2224 N st. nw.
David Glascoe, 70 yrs., 2205 H st. nw.
Kate Stewart, 62 yrs., 1626 15th st. nw.
Peter J. Simms, 60 yrs., Freedmen's Hos.
Charles Slade, 53 yrs., 690 4th st. ne.
Edgar Robinson, 53 yrs., Gallinger Hos.
Walter J. Thompson, 48 yrs., Freedmen's Hospital.
Bessie Stewart, 48 yrs., Gallinger Hos.
Geneva White, 39 yrs., Gallinger Hos.
Roy R. Pinkett, 30 yrs., Casualty Hos.
Minnie Marbury, 13 mos., Gallinger Hos.
James Brunner, 3 mos., Children's Hos.

LICENSED TO MARRY.

Emelio Auriti, 30, and Antoinette Landi, 23. The Rev. J. J. Coady.
Andrew Anatasio, 28, and Maurine Highland, 18. The Rev. M. W. Hyle.
Charles Brown, 21, and Clarice Tyler, 19. The Rev. J. H. Randolph.
Milton Kahn, 26, Baltimore, Md., and Rose Burdwise, 21, Baltimore, Md. The Rev. G. Silverstone.
Louis Witte, 22, and Gladys Henderson, 18. The Rev. W. W. McIntyre.
L. H. Morgan, jr., 21, and Odessa Russell, 19. The Rev. A. F. Poore.
Frank Stone, 22, and Eleanore Boswell, 18. The Rev. J. E. Briggs.
John Buckley, 25, and Marie Watkins, 24, Danville, Va. The Rev. E. C. Smith.
Alfred Swizgett, 51, and Sadie Tipton, 39. The Rev. W. D. Battle.
Vincent Engels, 39, and Mary Emery, 26. The Rev. J. B. Delannay.

TRADE BODIES FIGHT SUITS IN CHANCERY

Demurrers Entered to Many of 1,077 Actions Filed in Arlington.

TEST CASE WAS HEARD

ARLINGTON COUNTY BUREAU OF THE POST,
Tel. Clar. 500. Clarendon, Va.

Wholesale filing of chancery suits for collection of delinquent taxes is being strenuously opposed by the Arlington County Chamber of Commerce and the Arlington County branch of the Alexandria-Arlington-Fairfax Real Estate Board, according to indications provided by filing of score of demurrers to the 1,077 suits in chancery instituted by the Commonwealth's attorney of Arlington County, in the name of the Commonwealth of Virginia.

About eighteen months ago several hundred similar suits were filed in the name of the board of supervisors, for which that board advanced over $4,500 to pay fees of officers. A test case was taken to the Court of Appeals, where a decision adverse to the county was rendered, and the county lost over $3,300 in fees.

Charles T. Jesse, of the firm of Jesse, Phillips and Klinge, defense attorneys in these suits, said yesterday:

"I am unable to find any justification for filing these suits. In no case do the costs amount to less than $9.60. Numbers of them are instituted for the collection of less than $2 in taxes, and in one case the amount of taxes claimed is 80 cents. Just how ridiculously excessive the expense of these proceedings is can be seen by inspecting the records of the clerk's office. In one case, costs amounted to $471.85, of which amount the Commonwealth's attorney received $275 as fees and the amount of taxes collected was $96.91.

"Representatives of the Chamber of Commerce and Real Estate Board advised me that these proceedings are militating against the sale of real estate and placing of loans thereon, because the real estate on which the taxes are levied may be sold without any notice whatever to holders of the notes, secured by deeds of trust on the property. Their chief complaint is that the taxes, in a great many cases, would be paid immediately, in response to a notice by telephone or letter, that the filing of these suits was contemplated."

Struck in the face with the butt of a gun by two men who were not recognized, Paul Dowdler, manager of the Shell gasoline station on the Military road leading to Fort Myer, was held up and robbed of $25 last night.

Officer Norman Carson, of Arlington County, answered a call from the station, but the men had made their getaway.

According to police the men were dressed in blue serge suits, wore light felt hats and were about 25 years old.

According to announcement last night by S. P. Vanderslice, principal of the Washington Lee High School, Tolbott Riggs, coach of St. John's College, will address the student body at a special assembly in the auditorium Tuesday morning.

At this meeting Coach O. L. Driver will present letters to the following members of the football team: Stanley Mortimer, Capt. Harry Chase, Howard Crouch, Allen Goodwin, Lewis Eaton, DuVall Allen, Elwood Clements, Frank Scott, Arthur Hammond, Paul Robinson, Archie Via, James Hood, Joseph Ellis, Clifton Stoneburner, Pierce Bragg, and Wilson Goodrick, manager.

The County Pension Board for Confederate Veterans, consisting of Mrs. Mary Perkins Snyder, Ashton C. Jones and W. O. Pickett, met last night at the home of Mrs. Snyder and elected her chairman.

The board was appointed by the county clerk, William H. Duncan, and its duties are to investigate and file pension papers for Confederate soldiers.

Word was received at the courthouse yesterday that William E. Van Deuson and Jesse E. Chaney, two of the county's young lawyers, have successfully passed the State bar examination, recently held at Richmond.

S. P. Vanderslice, principal of the Washington-Lee High School, announced yesterday that he has been advised by Dr. William R. Smithy, chairman of the State educational committee that the high school was elected as a member of the Southern Association of Accredited Secondary Schools and Colleges at the annual meeting held recently at Atlanta.

The first school trimester having been completed, 70 pupils from the elementary schools will enter Washington-Lee High School. These students will attend classes in the afternoon until additions ot the building have been completed. With these new students the enrollment will reach close to the 1,400 mark, according to S. P. Vanderslice, principal.

Funeral services for James F. Wood, 47, who died at his home in Radnor Heights Thursday morning, will be conducted in the chapel at Fort Myer today at 11 o'clock, by the Rev. J. J. Dimon, pastor of St. Andrew's Episcopal Church, of Washington. Burial will be in the Arlington National Cemetery.

Beside his widow, he is survived by two daughters, Ruth and Emma, and two sons, William and Theodore.

Services tomorrow at St. George's Episcopal Church will be conducted by the rector, the Rev. Henry J. Miller. His subject at the 11 o'clock service will be "All Christians-Ministers."

In the evening at 7 o'clock the young people's song service will be conducted and at o'clock the Young People's Discussion Club will meet in the Rectory.

Morning and evening services at the Clarendon Baptist Church tomorrow will be conducted by the pastor, the Rev. Perry L. Mitchell. At the morning service his subject will be, "The Soul of Prosperity." In the evening he will preach on "The Hour has Come."

Lutheran Church services will be held tomorrow afternoon at 3 o'clock in the Clarendon Presbyterian Church. The services will be conducted by the Rev. Gerhard E. Lenski, pastor of the Grace Lutheran Church, Washington. Following the services a brief business meeting will be held.

The Ashton Heights Citizens' Association will hold its monthly meeting Tuesday night in the Women's Clubhouse at 8 o'clock.

American Aviator Released in Chile

Son of North Carolina Man Freed on Charges of Aiding Revolution.

Special to The Washington Post.

Danville, Va., Dec. 12.—Reed Smith, mentioned today in dispatches from Chile announcing his release from custody in connection with a recent revolutionary attempt, is a son of Joel H. Smith, tobacco farmer, of Rockingham County, N. C., near here. He has been engaged in civilian flying for some years, and was pilot of a passenger line in Chile when he was arrested with his mechanician, Edward Delarm. His relatives at Reidsville, N. C., have recently heard from him saying that he had been seriously ill in jail at Concepcion.

Concepcion, Chile, Dec. 12 (A.P.).—The appellate court-martial today approved the release of the American aviator, Reed Smith, who was arrested on charges that he participated in the recent revolutionary attempt.

Smith and another American flier, Edward O. Delarm, were arrested together, but Delarm, who comes from San Francisco, escaped and made his way to Buenos Aires in a 500-mile trip, during which he endured considerable hardship.

THE ONCE OVER

By H. I. PHILLIPS

Suggestions for Higher Postal Rates.

(In view of Postmaster General Brown's proposal that the Government raise its postal rates as a means of solving its debt problems.)

LOVE LETTERS (first class): Ardent epistles pledging undying love between two persons under 25 years of age, 10 cents.

LOVE LETTERS (second class): Same communications between persons between 25 and 35, if not exceeding three pounds in weight—the letters, not the persons—50 cents.

LOVE LETTERS (third class): Same communications between persons from 35 to 85, regardless of weight, nationality, creed or color, $1 a letter if in plain envelope; $1.50 if in envelope with pink lining.

DUNNING LETTERS: Communications of this type shall be stamped according to grades. The present postage of 2 cents shall be considered enough for a first dunning letter, as it is so much wasted effort, anyhow. The second dunning letter shall require a 4-cent stamp because of the slight chance it may bring results. Third, fourth, fifth and sixth letters shall jump up 2 cents each. All letters beyond the seventh shall require a 50-cent stamp, but if after a fifteenth dunning letter the sender has obtained no results, all subsequent letters shall be carried free, out of governmental sympathy.

CHAIN LETTERS: A $4 stamp, if the penalty for breaking chain is limited to a long siege of sickness; $10 stamp if violent death is promised.

• • • •

VACATION LETTERS: (a) From wives to husbands saying everything is lovely down here, &c., "but miss you awfully;" a 30-cent stamp, 20 cents of which shall be imposed as an insincerity tax.

(b) Letters from wives to husbands saying the food is good and the air lovely, but concluding: "You will have to send me more money at once, dear," 75 cents in stamps, if merely to discourage the custom.

(c) Letters from wives written on both sides of a double sheet of paper describing the hotel in detail, the view, the people at the next table, the hotel orchestra and the poor elevator service, $1 in 2-cent stamps, the idea being that something should be done to end a wholly unnecessary vacation ritual.

VACATION SOUVENIR POSTALS: (a) All views of memorial libraries, fire houses, soldiers' monuments, Revolutionary War fortifications, village greens, historic bridges, 10 cents.

(b) All views of inns or houses where Washington once slept, $5.

(c) All views of bathing beaches made from photographs taken in 1898 and showing girl bathers in long skirts, stockings and water caps, $60.

ADVERTISING LETTERS (class A): Containing blotters, calendars, &c., 4 cents.

(Class B): Containing up to 16 ounces of literature announcing bargain sales, 10 cents.

(Class C)—Containing matter opening with the phrase, "Have you made that will?"; 25 cents.

(Class D)—Containing matter opening with, "Where will you be at 60?" or, "Frankly, what do you owe to your wife and children?"; $1.00.

(Class E)—Florida resort folders with illustrations of people boating, bathing and sea sledding (if sent to Northern wage slaves suffering from frost bite and snow blindness): A special so-called Punitive Measures Stamp costing $2.00.

(Class F)—Letters from book publishers announcing that they are sending you a book, which never arrives: $50.00.

• • • •

LODGE, SOCIETY, GOLF CLUB DUES. First 25 letters free; 50 cents a letter thereafter.

BOOTLEGGERS' CARDS: If merely announcing change of telephone numbers, 50 cents; if also giving prices, 75 cents.

CHRISTMAS AND NEW YEAR CARDS: (When exchanged between relatives and very dear friends), 2 cents. (When exchanged between all others), $10.00-stamp.

And Out!

Said Judge Ben Lindsey to Bishop Manning,
"I will not stand this bitter panning!"
Said the congregation to Lindsey, Ben,
"~~1 2 3 4 5 6 7 8 9~~ 10!"

A Good Trick—If She Did It.

"SHE opened the door and without a word began instructing the driver to bring in the bags and things."—Newark Evening Journal.

It Must Be the Climate.

"Estelle Taylor, film actress and wife of Jack Dempsey, is expected to arrive here from Los Angeles to be at the bedside of her grandfather, 8 years old."—New York Sun.

Five of those Russian engineers and professors have been sentenced to be shot and the sentence may be carried out as soon as a suitable broadcasting station can be found.

There is one thing you can say about the Notre Dame players. They were never threatened with unemployment.

(Copyright, 1930.)

DANCING STUDENTS PRESENT RECITAL

Score of Children Take Part in Performance Held in Alexandria.

CHARITY BOXES PLACED

THE WASHINGTON POST BUREAU.
907 Prince St., Alexandria, Va.
Phone Alexandria 382.

The first presentation of the pupils of the dancing classes of St. Agnes Episcopal School, under the direction of Miss Louise Van Lear, with Mrs. Allan Roberts at the piano, last night in the Norton Memorial Hall of St. Paul's Church, drew a capacity audience of parents and patrons of the school.

The little play, "The Doll Shop," was presented and the shopkeeper and his wife, portrayed by Dick Washington and Agnes Washington, were seated on the stage, and in the course of the nap of the latter the shopkeeper realized his dream of seeing his wares come to life and dance and sing.

An orchestra composed of a number of Children of the kindergarten, first and second grades, was a decided hit, the small musicians wearing white suits with red capes and caps. They were Anne Harmon Robers, Betty Jane Hunter, Patricia Memyss, Roberta Peake, Leroy Herndon, Bobby May, Martha Lu May, Richard Marshall, Harriet Brown, Wayne Williamson, Ann Powell, Bobby Powell, Taylor Burke, Margaret Ann Carlson, Fanny Lee Breeke, Richard Williams, Frank Williams and Elizabeth Rowe.

The carolers who sung the Christmas songs were Mary Lord Andrews, Helen Tucker Andrews, Grace Richards, Ruth Taylor, Charlotte Anne Spittle, Alberta Thomas, Emily McDonald, Lynde Crocker, Emma Lipps, Dorothy Rust, Ann Carter Waller and Amonette Gordon.

Several violin selections were given by Miss Grace Powell, a graduate of St. Agnes' School in 1929.

The numbers, in their order were: Toy soldiers tap dance, Anna McDonald, Elaine LaCoste, Agnes Smith, Virginia Walter and Virginia Simpson.

Pierrot and Pierrette, Nancy Vest and Gladys Prosise.

Indian acrobatic solo, Leslie Crawford; the Indians were Betty Jane Hunter, Wayne Williams, Richard Marshall, Ann Harmon Roberts, Patricia Wemyss and Ann Powell.

Sister and brother dolls, Martha Lu May, Bobby May.

Russian dolls, Landon Burke, Alice Holmes, Francis Holmes.

Powder-puff doll, Harriet Brown.

Musical comedy dolls, Nancy Santz, Leslie Crawford, Agnes Smith, Virginia Simpson, Virginia Walton.

Dutch couples, Taylor Burke, Fanny Lee Brooke, Margaret Ann Carlson, Bobby Powell.

The Three Graces, Imogene Sheppperson, Nancy Vest, Gladys Prosise.

Pilgrim dolls, Anna Powell, Richard Marshall.

Spanish dolls, Anna McDonald, Nancy Santz, Elaine La Coste.

Hushabye lady, Ann Harmon Roberts.

Grandmother's minuet, Fanny Lee Brooke, Richard Williams, Margaret Ann Carlson, Frank Williams.

Japanese doll, Patricia Wemyss.

Pirates, Wayne Williams, Leroy Herndon, Elizabeth Rowe, Roberta Peake, Bobby May, Martha Lu May.

The bride, Betty Jane Hunter.

Finale, Thank You, Anna McDonald.

The Alexandria United Charities yesterday placed 25 boxes in churches, stores, banks and office buildings, in connection with the drive launched for voluntary contributions to aid the worthy poor of the city during the winter months. The boxes were made and placed under the supervision of Dr. James J. Garvey. On the boxes is printed "Alexandria United Charities," and another slogan placed on the boxes is "100 per cent goes to Alexandria charities."

Each evening four girls from the Alexandria High School and two from St. Mary's Academy will remove the money from the boxes, and the proceeds will be turned over to Thomas Chauncey, treasurer of the United Charities. The collectors are Miss Frances Gaines, Miss Virginia Shuman, Miss Mary Carne, Miss Ellen Ridgely and Miss Jane Bladen.

The boxes have been placed at Burke & Herbert's Bank, the First National Bank, Citizens National Bank, Alexandria National Bank, Warfield's Drug Store, J. C. Penny & Co., Timberman's Drug Store, Service Drug Store, Gibson's Drug Store, Lipps Lunch, Rexall Drug Store, office of the Virginia Public Service Co., office of the Alexandria Gas Co., Temple Drug Store, Aero Auto Co., Dienelb's Drug Store, Hurshman's, Howard's, City Hall Building.

The committee in charge of the drive is composed of William A. Smoot, former mayor; the Rev. Dr. E. V. Regester, presiding elder of the Methodist Episcopal Church South; the Rev. Percy Foster Hall, rector of St. Paul's Episcopal Church; Michael T. Dwyer, Elliott F. Hoffman and Dr. James J. Garvey.

The taking of testimony in the suit of Smyth eand others for the appointment of a receiver for the Wardman Mortgage & Discount Co., which has been heard in the corporation court, Judge William P. Woolls, presiding, has been postponed until Tuesday morning, a decision to this effect having been reached when attorneys of the defendant corporation stated that they required more time to prepare questions to be put to Mr. Berg, who audited the books of the company on behalf of the minority stockholders, who instituted the suit through Attorney Harry F. Kennedy.

Charles Stewart, a former active member of the police force until he suffered severe injuries in the line of duty several years ago, has been appointed inspector of weights and measures, effective January 1.

This is a position which is understood to be provided for in the State law, but has never been officially filled, the duties being performed by another employe of the city in connection with other duties.

The work of the new inspector will include inspection of gasoline pumps.

Seminole Tribe, No. 35, Improved Order of Red Men, has elected these officers to serve for the insuing year: William De Silva, prophet; Frank Smith, cashem; Marvin Hudson, senior sagamore; F. D. Gill, junior sagamore; Norman Roberts, chief of records; B. H. Crook, collector of wampum; L. D. Sullivan, keeper of wampum; R. C. Sullivan, trustee for eighteen months; Frank Travers and William Silva, delegate and alternate, respectively, to the great council, and H. R. Padgett, degree captain.

PROMOTED

R. WEIR WATERS.

Waters Promoted By Takoma Bank

Succeeds the Late W. P. Gibson as Cashier of Institution.

R. Weir Waters, assistant cashier of the Takoma Park Bank since 1924, has been named cashier to succeed the late W. Preston Gibson, who had held that office since the bank's organization, directors of the institution announced last night.

Mr. Waters came to the Takoma institution in 1923 from Upperville, Va., where he served as cashier of the Bank of Upperville. He previously had passed eight years as cashier of the Culpeper, Va., Bank. He entered the Takoma Bank as a note teller.

Now one of the leading banks in the Washington suburban area, the Takoma Park Bank was organized in 1917 in a small room in a dwelling on Maple avenue. It had resources totaling $2,779,039 at the time of the September bank statements and now occupies a $175,000 building of its own.

Miss Hannah Ida Gray Dead at Gerardstown

Special to The Washington Post.

Martinsburg, W. Va., Dec. 12.—Miss Hannah Ida Gray, 77 years old, a member of one of Berkeley County's pioneer families, died suddenly at her home in Gerardstown, this county, yesterday. Death was attributed to a heart attack to which she had been subject for some years.

Miss Gray was born at the Gray homestead, near Gerardstown, established by her ancestors, who came to this section directly from Scotland. One sister, Mrs. George M. Bowers, widow of the late Representative George M. Bowers, this city, survives. Burial was at Gerardstown today.

Constable Shoots Man In Search for Liquor

Grundy, Va., Dec. 12 (A.P.).—Percy Johnson, 38, of Hazard, Ky., was shot and almost instantly killed Tuesday by David Smith, a constable, near the mouth of Paw Paw fork of Knox Creek in Buchanan County. The shooting followed an argument after the officer had halted an automobile occupied by Johnson and a companion, which was suspected of carrying liquor.

Johnson's companion, charged with driving an automobile while intoxicated, was brought here and gave bond. Smith reported the matter to county authorities and, waving preliminary hearing, was held in $2,000 bail. No liquor was found in the automobile.

TWO PERSONS HURT IN FAIRFAX MISHAPS

Woman Severely Cut as Cars Crash and Pedestrian Is Struck Down.

BOTH GO TO HOSPITALS

FAIRFAX BUREAU OF THE POST.
P. O. Box 245, Fairfax, Va.
Phone Clarendon 2324-W-2.

Mrs. Ida L. Muddiman, 45, of Alexandria, was seriously injured when the automobile in which she was riding, driven by her husband, B. B. Muddiman, was crashed by a machine driven by C. C. Veach, of Lincolnia. The accident occurred when Veach was pulling out of the driveway of his home on the Lee-Jackson highway at Lincolnia. Mrs. Muddiman was taken to the Alexandria Hospital, where she was treated for severe lacerations of the head and face, and other injuries.

Archie Garbin, of Dover, N. H., received a possible fracture of skull, a broken nose, cuts about the face and undetermined injuries when he was struck by an automobile while walking along the Washington-Richmond highway near Petland, about five miles south of Alexandria. According to Fairfax County Policeman Arthur W. Mills, who investigated both accidents, Garvin and another youth were walking south along the highway when struck by an official Fort Humphreys automobile, driven by an Army sergeant whose name Policemtn Mills had not been able to obtain yesterday. Garvin was taken to the Fort Humphreys Hospital, where he was given first aid treatment and then moved to the Alexandria Hospital in an Army ambulance. His companion was not injured in the accident.

The members of the Baptist Church at Clifton will present a pageant entitled "Kingdom Enterprises" tomorrow evening at 7:45 in the church house.

The Young People's Class, of the Southern Methodist Church, at Chesterbrook, will hold a social this evening at the church. Miss Vinnie Waite Watson will have charge of the arrangements.

The members of the Floris Grange presented a comedy last night in the Floris School under the direction of Miss Edith Roberts. The members of the cast included Miss Edith Rogers, Holcomb Rogers, Wilson McNair, Donald Popovich, Jack Patton, Miss Dorothy Anderson, Miss Rebecca Middleton, Elizabeth Popovich and Miss Mary Winifred Nickell.

Mrs. Fannie Lou Seamons, Fairfax County health and Red Cross nurse, announces plans to organize classes in home nursing at Vienna, Fairfax and Burke in the near future. The nursing class at Vienna will hold its first meeting January 2 at the home of Mrs. John Ruff. Mrs. S. C. Stuntz has charge of enrollment in the Vienna community. It is believed that classes at Fairfax and Burke will be consolidated and will be organized within a short time after the Vienna class.

This week's hunt for the Fairfax Hunt Club will start this afternoon from the farm of Mr. Crandall and not from the Henderson estate, near Chantilly, as first reported. The hunt club breakfast will be served as usual in the clubhouse at Sunset Hills at 1 o'clock this afternoon.

The Old Glory Council, Daughters of America, at McLean, has elected Mrs. James Byrnes as councilor for the coming year. Mrs. Samuel D. Darne was elected associate councilor; Miss Louise Voight, vice councilor, and Miss Hazel Thompson, associate vice councilor. Mrs. Blanche Thompson was elevated to junior past councilor, and Samuel W. Darne, associate junior past councilor. Miss Hattie Kirby was elected conductor; Mrs. Charles Furlong, warden; Mrs. Bernard Gheen, inside sentinel; Charles Furlong, outside sentinel, and Mrs. C. B. Money, assistant recording secretary. The secretary, the treasurer and the financial secretary will not be elected until next July. Mrs. Bernard Gheen, Mrs. Charles Furlong and Mrs. James Byrnes were elected representatives to the State Council, with Mrs. C. A. Grubb, Mrs. W. P. Davis and Mrs. Samuel Darne as alternates. Mrs. Gheen was elected trustee. The officers elected at this meeting will be installed by District Deputy State Councilor Miss Sophie Mann, of Cherrydale, at the first meeting in January.

An all-day meeting of the Daughters of the King, Women's Auxiliary and Guild of the Episcopal Church at Falls Church was held at the home of Mrs. J. T. Unverzagt Thursday. A luncheon was served at noon. The Guild, which held its business meeting in the afternoon, elected its officers for the coming year. Mrs. Unverzagt was reelected president; Mrs. F. W. Jones, vice president; Mrs. J. R. Harrison, secretary, and Mrs. Samuel H. Styles, treasurer.

The Falls Church Women's Club held their regular monthly meeting yesterday at the home of Mrs. J. L. Crippen in Washington.

Prince Georges Farmer Dies Suddenly at Home

Special to The Washington Post.

Petersburg, Va., Dec. 12.—William Thomas Harrison, 68, a prominent farmer of Prince Georges County, died suddenly yesterday at his home near Carson. He was a native of Prince Georges County.

The following children survive: Mrs. J. W. Jennings, of Prince Georges County; Mrs. W. H. Fry, of Stony Creek, Mrs. W. T. Bendall, of Newport News; Mrs. William Davis and H. M. Harrison, of Washington; A. H. Harrison, of Lynchburg; R. W. Harrison, of Salem, and J. N. Harrison, of this city; also three sisters and one brother, Mrs. Lucy A. Jennings and Mrs. M. S. Hoggood, of this city; Mrs. Annie W. Bunker, of Los Angeles, and Christopher F. Harrison, of this city.

Man Dies While Wife Goes for Medical Aid

Special to The Washington Post.

Meyersdale, Pa., Dec. 12.—Walter Plitt, 67 years old, died suddenly yesterday at his home here from heart disease. He collapsed and passed away while Mrs. Plitt went out to summon medical aid. Mr. Plitt, a native of Johnstown, resided here for 60 years. For many years he was a m